



Family Support Division

Annual Data Report

**Fiscal Year
2015**

**Missouri Department of Social Services
DFAS Research and Data Analysis
Broadway State Office Building
221 West High Street
Jefferson City, MO 65101**

Family Support Division

ANNUAL DATA REPORT Fiscal Year 2015

Missouri Department of Social Services
221 West High Street
P.O. Box 1082
Jefferson City, Missouri 65102-1082

Department of Social Services Mission Statement

To maintain or improve the quality of life for the people of the state of Missouri by providing the best possible services to the public, with respect, responsiveness and accountability, which will enable individuals and families to better fulfill their potential.



JEREMIAH W. (JAY) NIXON, GOVERNOR • BRIAN KINKADE, DIRECTOR

ALYSON CAMPBELL, DIVISION DIRECTOR

FAMILY SUPPORT DIVISION

P.O. BOX 2320 • JEFFERSON CITY, MO 65102-2320

WWW.DSS.MO.GOV • 573-751-3221

Dear Reader:

The Family Support Division is pleased to present the forty-first *Annual Data Report*. Material in this report covers the activities during Fiscal Year 2015 (July 1, 2014 through June 30, 2015).

Information about Income Maintenance and Rehabilitation Services for the Blind is included in this report. Payment data is for informational purposes and is not meant to provide an auditable account of expenditures. We hope the data presented here will be useful to all that are interested in the programs and services that are provided by the Family Support Division to the people of Missouri.

Any questions pertaining to this report should be directed to the Family Support Division at 573-751-3221 or the Research and Data Analysis Unit at 573-751-2170.

Sincerely,

Alyson Campbell
Director

RELAY MISSOURI

FOR HEARING AND SPEECH IMPAIRED

1-800-735-2466 VOICE • 1-800-735-2966 TEXT PHONE

An Equal Opportunity Employer, services provided on a nondiscriminatory basis.

TABLE OF CONTENTS

Glossary. Definition of Categories of Assistance and Types of MO HealthNet Services	1
Figure 1. Map of the Department of Social Services Regions.....	2

Temporary Assistance

Figure 2. Average Monthly Caseload Fiscal Years 2011 - 2015	5
Figure 3. Average Monthly Payments Fiscal Years 2011 - 2015.....	5
Table 1. Statewide Summary	6
Table 2. Average Monthly Applications and Closings	7
Table 3. Average Monthly Caseload and Payments	9
Table 4. TEB Average Monthly Applications, Closings and Caseload	11
Table 5. Case Management Average Monthly Participation by Component Type	13
Figure 4. Representative Missouri Temporary Assistance Characteristics.....	15

MO HealthNet

Table 6. Statewide Summary	18
----------------------------------	----

Family MO HealthNet

Table 7. Average Monthly Applications and Caseload.....	21
Table 8. Average Monthly Caseload for Children	23
Table 9. Average Monthly Caseload for Parents/Caretakers.....	25

Refugee

Table 10. Average Monthly Applications, Caseload and Payments	27
---	----

Breast & Cervical Cancer Treatment

Table 11. Average Monthly Caseload.....	27
---	----

Children in Care

Table 12. Average Monthly Applications and Caseload	28
---	----

Supplemental Security Income and State Supplementation

Table 13. Average Monthly Caseload and Payments.....	29
--	----

TABLE OF CONTENTS

Aged, Blind and Disabled

Table 14. Average Monthly Applications.....	31
Table 15. Blind Pension and SAB Average Monthly Caseload and Payments.....	33
Table 16. Spenddown and Ticket to Work Health Assurance Average Monthly Caseload	35
Table 17. Nursing Care Average Monthly Caseload and Payments	37
Table 18. QMB, SLMB and Vendor Average Monthly Caseload	39

MO HealthNet Eligibles

Table 19. Average Monthly Approvals	41
Table 20. Average Monthly Closings	43

Food Stamps

Figure 5. Average Monthly Caseload Fiscal Years 2011 - 2015	47
Figure 6. Average Monthly Payments Fiscal Years 2011 - 2015.....	47
Table 21. Statewide Summary	48
Table 22. Average Monthly Applications, Approvals and Rejections	49
Table 23. Average Monthly Caseload and Annual Benefits Issued	51
Figure 7. Representative Missouri Food Stamp Characteristics	53

Food Distribution Program

Table 24. Categorical Breakdown of Program Activities.....	54
--	----

Rehabilitation Services for the Blind

Table 25. Active Vocational Cases and Case Closings	57
---	----

Glossary

DEFINITION OF CATEGORIES OF ASSISTANCE AND TYPES OF MO HEALTHNET SERVICES

BCCT	Breast & Cervical Cancer Treatment
CHIP	Children’s Health Insurance Program
CWEP/AWEP	Community Work Experience/Alternative Work Experience
MHABD	MO HealthNet for the Aged, Blind and Disabled
MHCC	MO HealthNet for Children in Care
MHF	MO HealthNet for Families
MHK	MO HealthNet for Kids
MPW	MO HealthNet for Pregnant Women
OJT	On-the-Job Training
PE FOR KIDS	Presumptive Eligibility for Kids
OMB	Qualified Medicare Beneficiary
RCF	Residential Care Facility
SLMB	Specified Low-Income Medicare Beneficiary
SNF-ICF	Skilled Nursing Facility-Intermediate Care Facility
SSI	Supplemental Security Income
SSI-SP	Supplemental Security Income and State Supplementation
SP	State Supplementation Only
TEB	Transitional Employment Benefit
TMH	Transitional MO HealthNet
TWHA	Ticket to Work Health Assurance Program
UWHS	Uninsured Women’s Health Services
VENDOR CASES	Nursing Home and Other Institutions directly reimbursed by MO HealthNet

**Figure 1.
Department of Social Services Regions**

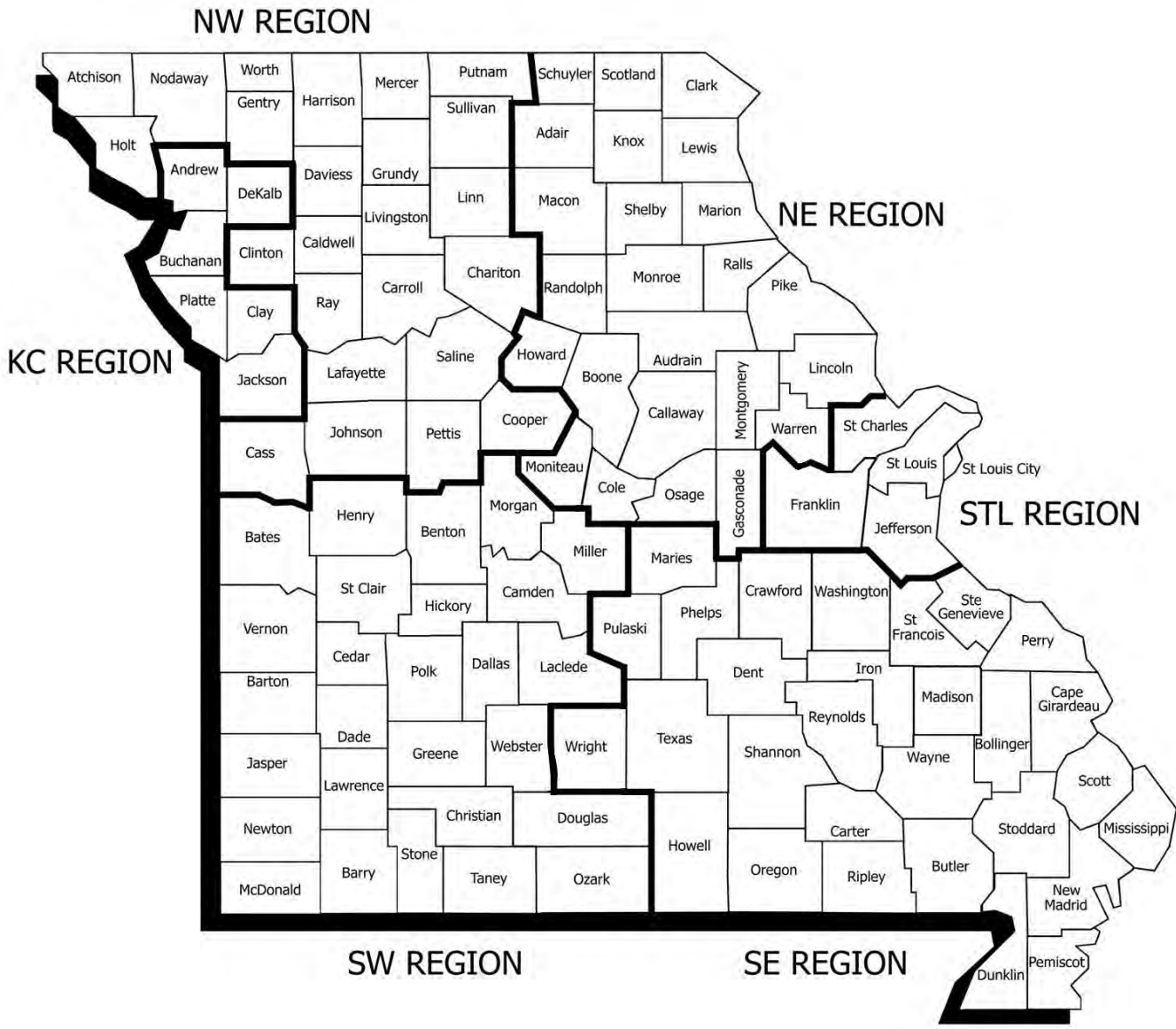

TEMPORARY ASSISTANCE

**Figure 2. Temporary Assistance
Average Monthly Caseload Fiscal Years 2011 - 2015**

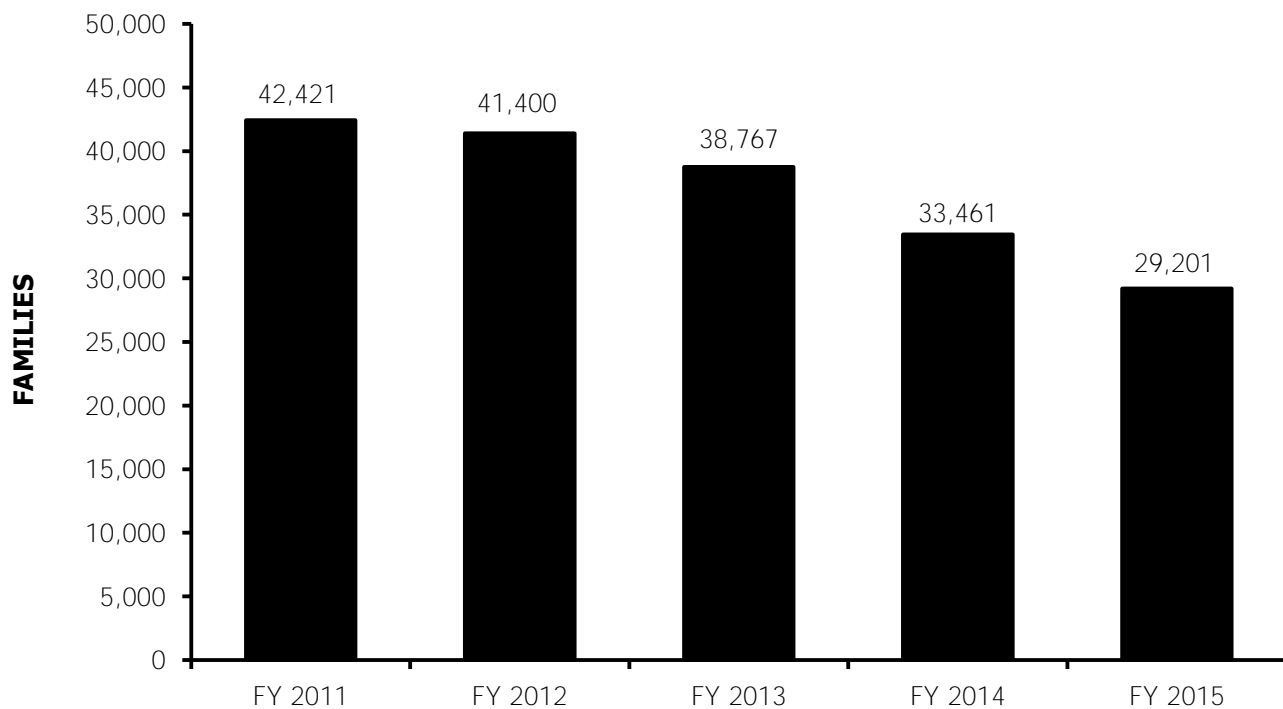

**Figure 3. Temporary Assistance
Average Monthly Payments Fiscal Years 2011 - 2015**

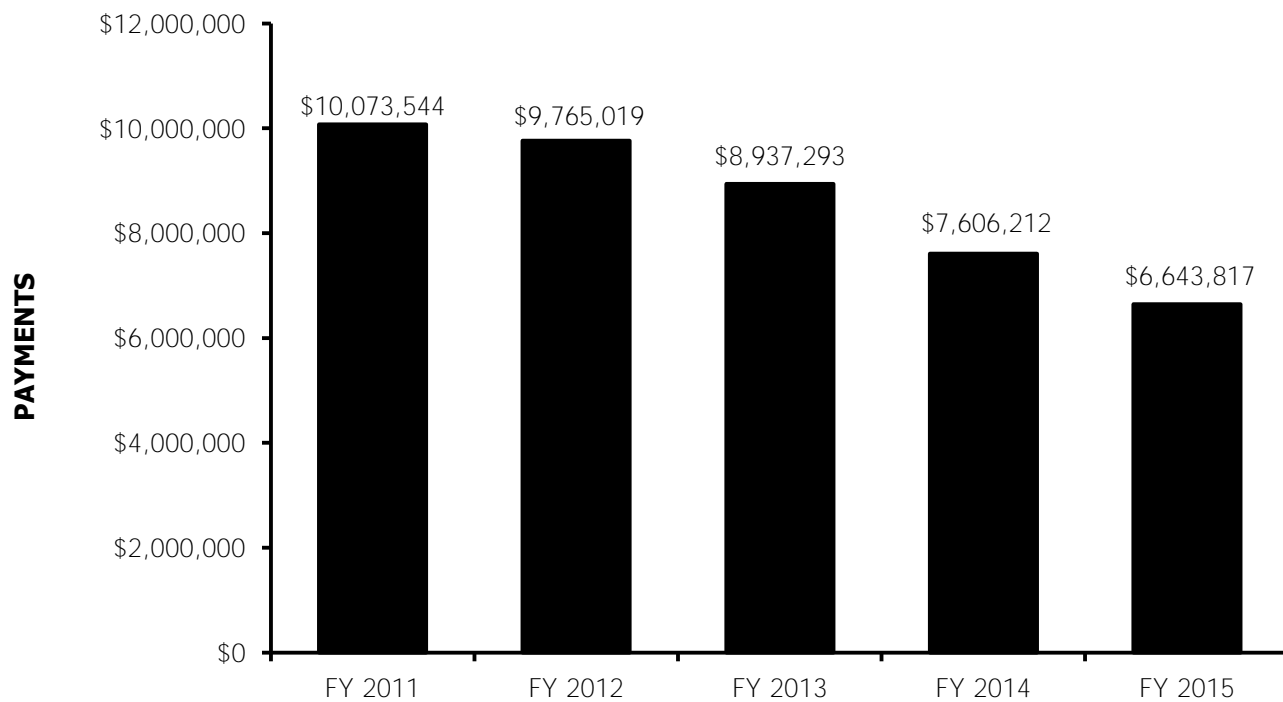

**Table 1. Temporary Assistance
Statewide Summary - Average Monthly**

	FY 2015	FY 2014	CHANGE FROM LAST YEAR
*** TEMPORARY ASSISTANCE			
APPLICATIONS RECEIVED	2,930	3,577	-18.1%
APPLICATIONS APPROVED	1,816	2,141	-15.2%
APPLICATIONS REJECTED	956	1,289	-25.8%
APPLICATIONS PENDING	1,276	1,350	-5.5%
CASES CLOSED	2,352	2,993	-21.4%
CHILD(REN) ONLY RECEIVING CASH			
FAMILIES	7,547	8,103	-6.9%
CHILDREN	13,225	14,134	-6.4%
PAYMENTS	\$1,453,882	\$1,553,175	-6.4%
ONE PARENT RECEIVING CASH			
FAMILIES	19,116	22,136	-13.6%
CHILDREN	31,760	36,264	-12.4%
PARENTS/CARETAKERS	19,126	22,157	-13.7%
PERSONS	50,886	58,421	-12.9%
PAYMENTS	\$4,478,350	\$5,149,472	-13.0%
TWO PARENTS RECEIVING CASH			
FAMILIES	2,538	3,222	-21.2%
CHILDREN	5,474	6,808	-19.6%
PARENTS/CARETAKERS	5,045	6,402	-21.2%
PERSONS	10,519	13,210	-20.4%
PAYMENTS	\$711,585	\$903,565	-21.2%
ALL RECEIVING CASH			
TOTAL FAMILIES	29,201	33,461	-12.7%
TOTAL CHILDREN	50,459	57,206	-11.8%
TOTAL PARENTS/CARETAKERS	24,171	28,559	-15.4%
TOTAL PERSONS	74,630	85,765	-13.0%
TOTAL PAYMENTS	\$6,643,817	\$7,606,212	-12.7%
AVERAGE PER FAMILY	\$228	\$227	0.4%
*** TEB			
APPLICATIONS APPROVED	398	325	22.5%
APPLICATIONS REJECTED	319	477	-33.1%
FAMILIES	1,852	1,810	2.3%
CHILDREN	3,198	3,021	5.9%
PARENTS/CARETAKERS	1,858	1,820	2.1%
PERSONS	5,056	4,841	4.4%
PAYMENTS	\$93,802	\$91,041	3.0%
CASES CLOSED	134	166	-19.3%

**Table 2. Temporary Assistance
Average Monthly Applications and Closings**

COUNTY	APPLICATIONS RECEIVED	APPLICATIONS APPROVED	APPLICATIONS REJECTED	APPLICATIONS PENDING	CASES CLOSED
ADAIR	10	6	4	9	7
ANDREW	5	3	1	3	3
ATCHISON	1	1	1	1	1
AUDRAIN	11	7	4	6	9
BARRY	19	12	6	6	15
BARTON	7	4	2	3	4
BATES	11	6	5	3	7
BENTON	11	6	5	5	9
BOLLINGER	5	3	2	3	5
BOONE	69	42	23	33	55
BUCHANAN	71	40	27	31	53
BUTLER	31	21	10	14	28
CALDWELL	3	2	1	1	2
CALLAWAY	23	13	10	11	18
CAMDEN	19	12	5	4	12
CAPE GIRARDEAU	34	22	10	13	25
CARROLL	5	3	1	3	5
CARTER	3	2	1	1	3
CASS	41	25	15	19	30
CEDAR	7	6	1	2	8
CHARITON	3	2	1	1	2
CHRISTIAN	23	12	9	13	13
CLARK	3	2	1	3	2
CLAY	65	37	26	36	52
CLINTON	8	4	3	4	6
COLE	39	24	13	18	31
COOPER	10	7	3	2	7
CRAWFORD	14	9	4	7	13
DADE	2	2	0	0	2
DALLAS	7	4	2	2	7
DAVISS	3	2	1	2	2
DE KALB	4	2	1	1	3
DENT	12	6	5	7	8
DOUGLAS	7	5	2	1	6
DUNKLIN	47	28	15	19	34
FRANKLIN	44	26	16	24	26
GASCONADE	3	2	1	1	4
GENTRY	1	1	1	2	1
GREENE	120	62	51	78	78
GRUNDY	6	3	3	3	4
HARRISON	4	3	2	2	3
HENRY	15	8	6	8	11
HICKORY	5	3	1	2	2
HOLT	2	1	1	2	1
HOWARD	3	2	1	1	4
HOWELL	37	25	10	6	28
IRON	8	5	2	2	6
JACKSON	436	269	149	249	338
JASPER	58	34	21	35	47
JEFFERSON	70	42	28	43	59
JOHNSON	14	8	5	7	13
KNOX	1	0	1	1	1
LACLEDE	25	15	8	11	16
LAFAYETTE	12	8	3	5	11
LAWRENCE	14	9	5	7	19
LEWIS	2	1	1	1	1
LINCOLN	27	17	8	12	24
LINN	7	5	2	2	5
LIVINGSTON	8	4	3	3	6
MCDONALD	11	6	4	6	8
MACON	6	4	2	2	5
MADISON	7	4	3	3	5

**Table 2. Temporary Assistance
Average Monthly Applications and Closings**

COUNTY	APPLICATIONS RECEIVED	APPLICATIONS APPROVED	APPLICATIONS REJECTED	APPLICATIONS PENDING	CASES CLOSED
MARIES	4	2	1	2	3
MARION	13	9	4	6	12
MERCER	2	1	1	1	1
MILLER	15	9	5	4	11
MISSISSIPPI	16	11	4	4	15
MONITEAU	7	3	4	5	4
MONROE	4	3	2	2	2
MONTGOMERY	9	7	2	2	8
MORGAN	15	10	5	5	11
NEW MADRID	17	13	4	5	13
NEWTON	23	12	10	12	16
NODAWAY	7	3	3	6	4
OREGON	7	5	1	2	6
OSAGE	3	2	1	1	3
OZARK	4	3	1	1	3
PEMISCOT	28	19	8	9	22
PERRY	8	5	3	3	5
PETTIS	34	17	15	17	24
PHELPS	25	14	9	12	18
PIKE	8	6	2	3	7
PLATTE	22	12	9	8	15
POLK	13	9	4	6	12
PULASKI	18	9	7	10	14
PUTNAM	2	1	1	1	2
RALLS	3	2	1	1	2
RANDOLPH	17	12	4	3	16
RAY	10	7	2	2	8
REYNOLDS	2	1	1	1	2
RIPLEY	11	8	2	3	11
ST CHARLES	66	34	28	34	44
ST CLAIR	5	3	2	2	4
ST FRANCOIS	41	27	12	12	34
STE GENEVIEVE	6	3	2	2	5
ST LOUIS COUNTY	365	234	108	126	320
SALINE	15	9	5	4	13
SCHUYLER	2	1	1	2	2
SCOTLAND	2	1	1	1	1
SCOTT	38	25	10	11	31
SHANNON	4	2	1	1	3
SHELBY	2	1	1	1	1
STODDARD	14	10	3	4	13
STONE	8	5	3	6	7
SULLIVAN	4	2	1	3	3
TANEY	27	11	13	14	14
TEXAS	15	10	4	5	13
VERNON	11	7	4	4	10
WARREN	16	10	4	4	13
WASHINGTON	18	14	4	6	17
WAYNE	8	5	3	4	6
WEBSTER	18	11	5	7	14
WORTH	1	1	0	1	0
WRIGHT	14	10	3	6	13
ST LOUIS CITY	304	216	64	74	288
KC REGION	603	363	213	328	464
NE REGION	283	177	96	129	232
NW REGION	203	120	74	94	154
SE REGION	492	318	144	177	399
STL REGION	849	552	244	301	737
SW REGION	500	286	185	247	366
STATEWIDE	2,930	1,816	956	1,276	2,352

**Table 3. Temporary Assistance
Average Monthly Caseload and Payments**

COUNTY	FAMILIES RECEIVING	CHILDREN RECEIVING	PARENTS RECEIVING	TOTAL PERSONS	PAYMENTS	AVERAGE PER FAMILY	AVERAGE PER PERSON
ADAIR	83	133	77	210	\$18,348	\$221	\$87
ANDREW	41	74	33	107	\$9,320	\$227	\$87
ATCHISON	11	15	8	23	\$1,874	\$170	\$81
AUDRAIN	107	173	93	266	\$24,873	\$232	\$94
BARRY	166	307	142	449	\$38,973	\$235	\$87
BARTON	65	119	55	174	\$14,818	\$228	\$85
BATES	78	150	71	221	\$17,897	\$229	\$81
BENTON	119	202	94	296	\$26,206	\$220	\$89
BOLLINGER	69	126	79	205	\$16,498	\$239	\$80
BOONE	601	1,059	455	1,514	\$136,870	\$228	\$90
BUCHANAN	599	1,079	505	1,584	\$136,620	\$228	\$86
BUTLER	369	605	317	922	\$83,428	\$226	\$90
CALDWELL	28	51	27	78	\$6,680	\$239	\$86
CALLAWAY	192	328	174	502	\$45,185	\$235	\$90
CAMDEN	129	237	116	353	\$29,778	\$231	\$84
CAPE GIRARDEAU	345	638	281	919	\$80,418	\$233	\$88
CARROLL	52	84	43	127	\$10,811	\$208	\$85
CARTER	32	59	26	85	\$6,986	\$218	\$82
CASS	339	577	315	892	\$78,311	\$231	\$88
CEDAR	93	172	79	251	\$20,679	\$222	\$82
CHARITON	24	43	17	60	\$5,570	\$232	\$93
CHRISTIAN	186	306	150	456	\$41,936	\$225	\$92
CLARK	23	45	20	65	\$5,795	\$252	\$89
CLAY	543	957	480	1,437	\$126,842	\$234	\$88
CLINTON	64	116	62	178	\$15,156	\$237	\$85
COLE	354	663	285	948	\$84,448	\$239	\$89
COOPER	69	119	61	180	\$16,148	\$234	\$90
CRAWFORD	170	311	151	462	\$39,131	\$230	\$85
DADE	32	55	22	77	\$6,618	\$207	\$86
DALLAS	91	167	73	240	\$21,161	\$233	\$88
DAVISS	30	47	21	68	\$6,546	\$218	\$96
DE KALB	30	46	28	74	\$6,122	\$204	\$83
DENT	106	196	96	292	\$24,831	\$234	\$85
DOUGLAS	72	142	77	219	\$17,285	\$240	\$79
DUNKLIN	444	840	299	1,139	\$101,831	\$229	\$89
FRANKLIN	374	659	329	988	\$88,520	\$237	\$90
GASCONADE	41	78	41	119	\$9,922	\$242	\$83
GENTRY	9	12	9	21	\$1,858	\$206	\$88
GREENE	1,006	1,689	873	2,562	\$234,378	\$233	\$91
GRUNDY	42	64	36	100	\$9,498	\$226	\$95
HARRISON	33	58	23	81	\$7,324	\$222	\$90
HENRY	125	211	100	311	\$28,557	\$228	\$92
HICKORY	41	72	43	115	\$9,412	\$230	\$82
HOLT	10	14	10	24	\$2,171	\$217	\$90
HOWARD	40	69	32	101	\$8,639	\$216	\$86
HOWELL	333	578	281	859	\$75,519	\$227	\$88
IRON	75	122	72	194	\$16,056	\$214	\$83
JACKSON	4,348	7,871	3,535	11,406	\$1,000,528	\$230	\$88
JASPER	609	1,147	489	1,636	\$140,791	\$231	\$86
JEFFERSON	675	1,142	645	1,787	\$153,742	\$228	\$86
JOHNSON	125	211	106	317	\$28,454	\$228	\$90
KNOX	8	12	7	19	\$1,838	\$230	\$97
LACLEDE	236	397	193	590	\$53,494	\$227	\$91
LAFAYETTE	109	192	94	286	\$24,628	\$226	\$86
LAWRENCE	192	363	174	537	\$44,861	\$234	\$84
LEWIS	28	48	22	70	\$6,184	\$221	\$88
LINCOLN	273	478	233	711	\$62,059	\$227	\$87
LINN	57	89	42	131	\$12,274	\$215	\$94
LIVINGSTON	53	87	45	132	\$12,157	\$229	\$92
MCDONALD	106	210	76	286	\$25,061	\$236	\$88
MACON	53	91	52	143	\$12,349	\$233	\$86
MADISON	89	161	73	234	\$20,239	\$227	\$86

**Table 3. Temporary Assistance
Average Monthly Caseload and Payments**

COUNTY	FAMILIES RECEIVING	CHILDREN RECEIVING	PARENTS RECEIVING	TOTAL PERSONS	PAYMENTS	AVERAGE PER FAMILY	AVERAGE PER PERSON
MARIES	32	60	25	85	\$7,356	\$230	\$87
MARION	136	252	109	361	\$31,834	\$234	\$88
MERCER	10	18	9	27	\$2,320	\$232	\$86
MILLER	128	208	109	317	\$27,579	\$215	\$87
MISSISSIPPI	166	280	135	415	\$36,192	\$218	\$87
MONITEAU	39	64	28	92	\$8,921	\$229	\$97
MONROE	32	54	21	75	\$7,007	\$219	\$93
MONTGOMERY	74	125	64	189	\$16,618	\$225	\$88
MORGAN	103	169	89	258	\$22,622	\$220	\$88
NEW MADRID	180	299	136	435	\$38,196	\$212	\$88
NEWTON	192	348	163	511	\$44,980	\$234	\$88
NODAWAY	32	62	31	93	\$7,692	\$240	\$83
OREGON	79	161	76	237	\$19,625	\$248	\$83
OSAGE	29	47	22	69	\$6,748	\$233	\$98
OZARK	51	93	41	134	\$11,881	\$233	\$89
PEMISCOT	279	495	210	705	\$63,439	\$227	\$90
PERRY	68	114	59	173	\$15,523	\$228	\$90
PETTIS	254	472	172	644	\$58,395	\$230	\$91
PHELPS	204	351	179	530	\$46,060	\$226	\$87
PIKE	75	140	65	205	\$17,569	\$234	\$86
PLATTE	166	282	141	423	\$37,101	\$224	\$88
POLK	154	293	139	432	\$36,670	\$238	\$85
PULASKI	176	296	151	447	\$39,128	\$222	\$88
PUTNAM	13	26	11	37	\$3,408	\$262	\$92
RALLS	25	41	19	60	\$5,833	\$233	\$97
RANDOLPH	161	268	136	404	\$35,889	\$223	\$89
RAY	88	152	69	221	\$19,410	\$221	\$88
REYNOLDS	21	31	19	50	\$4,452	\$212	\$89
RIPLEY	148	267	115	382	\$32,693	\$221	\$86
ST CHARLES	491	849	411	1,260	\$112,604	\$229	\$89
ST CLAIR	42	76	42	118	\$10,193	\$243	\$86
ST FRANCOIS	448	745	357	1,102	\$96,705	\$216	\$88
STE GENEVIEVE	52	86	41	127	\$11,470	\$221	\$90
ST LOUIS COUNTY	3,812	6,256	3,135	9,391	\$855,827	\$225	\$91
SALINE	147	254	112	366	\$33,514	\$228	\$92
SCHUYLER	19	34	17	51	\$4,355	\$229	\$85
SCOTLAND	13	20	11	31	\$2,920	\$225	\$94
SCOTT	387	665	277	942	\$83,772	\$216	\$89
SHANNON	42	67	32	99	\$8,876	\$211	\$90
SHELBY	18	30	14	44	\$3,981	\$221	\$90
STODDARD	160	269	128	397	\$36,047	\$225	\$91
STONE	89	155	79	234	\$20,371	\$229	\$87
SULLIVAN	30	48	23	71	\$6,152	\$205	\$87
TANEY	151	251	111	362	\$32,814	\$217	\$91
TEXAS	168	295	137	432	\$37,567	\$224	\$87
VERNON	104	167	82	249	\$22,943	\$221	\$92
WARREN	168	311	133	444	\$38,596	\$230	\$87
WASHINGTON	247	411	219	630	\$54,094	\$219	\$86
WAYNE	91	155	66	221	\$19,739	\$217	\$89
WEBSTER	170	295	152	447	\$39,123	\$230	\$88
WORTH	3	5	3	8	\$746	\$249	\$93
WRIGHT	164	299	145	444	\$38,028	\$232	\$86
ST LOUIS CITY	4,224	6,882	3,434	10,316	\$953,733	\$226	\$92
KC REGION	5,727	10,309	4,722	15,031	\$1,316,533	\$230	\$88
NE REGION	2,592	4,563	2,130	6,693	\$596,781	\$230	\$89
NW REGION	1,632	2,816	1,349	4,165	\$371,097	\$227	\$89
SE REGION	5,144	8,982	4,182	13,164	\$1,153,899	\$224	\$88
STL REGION	9,576	15,788	7,954	23,742	\$2,164,426	\$226	\$91
SW REGION	4,530	8,001	3,834	11,835	\$1,041,081	\$230	\$88
STATEWIDE	29,201	50,459	24,171	74,630	\$6,643,817	\$228	\$89

**Table 4. Transitional Employment Benefit
Average Monthly Applications, Closings and Caseload**

COUNTY	APPLICATIONS APPROVED	APPLICATIONS REJECTED	CASES CLOSED	FAMILIES RECEIVING	CHILDREN RECEIVING	PARENTS RECEIVING	PERSONS RECEIVING	PAYMENTS
ADAIR	1	1	0	4	12	4	16	\$217
ANDREW	0	0	0	2	5	2	7	\$96
ATCHISON	0	1	0	1	1	1	2	\$50
AUDRAIN	1	1	0	6	8	6	14	\$283
BARRY	3	2	1	9	19	9	28	\$446
BARTON	0	1	0	2	5	2	7	\$108
BATES	1	1	0	3	4	3	7	\$154
BENTON	1	1	0	4	6	4	10	\$196
BOLLINGER	1	1	0	3	6	3	9	\$154
BOONE	10	8	4	44	76	43	119	\$2,221
BUCHANAN	7	5	3	31	54	31	85	\$1,583
BUTLER	4	3	1	16	30	16	46	\$813
CALDWELL	0	0	0	1	2	1	3	\$63
CALLAWAY	2	3	0	8	14	8	22	\$408
CAMDEN	1	1	0	5	6	5	11	\$233
CAPE GIRARDEAU	3	3	1	20	37	20	57	\$988
CARROLL	1	0	0	3	6	3	9	\$142
CARTER	0	1	0	1	1	1	2	\$29
CASS	4	4	2	17	33	17	50	\$900
CEDAR	1	1	0	3	7	4	11	\$167
CHARITON	0	1	0	2	3	2	5	\$75
CHRISTIAN	2	2	1	9	19	9	28	\$467
CLARK	0	0	0	2	2	1	3	\$92
CLAY	9	7	3	42	75	42	117	\$2,121
CLINTON	1	1	0	5	8	5	13	\$258
COLE	5	4	2	25	43	23	66	\$1,263
COOPER	1	2	1	6	8	6	14	\$308
CRAWFORD	2	2	1	7	13	8	21	\$396
DADE	0	0	0	1	2	1	3	\$67
DALLAS	1	1	0	3	8	4	12	\$163
DAVISS	0	0	0	2	2	2	4	\$83
DE KALB	0	1	0	1	1	1	2	\$33
DENT	1	1	0	2	4	2	6	\$104
DOUGLAS	1	1	0	3	5	3	8	\$129
DUNKLIN	5	3	2	21	36	21	57	\$1,050
FRANKLIN	5	4	2	21	35	21	56	\$1,050
GASCONADE	0	1	0	2	5	2	7	\$83
GENTRY	0	0	0	1	2	1	3	\$54
GREENE	12	11	3	54	78	54	132	\$2,738
GRUNDY	1	0	0	2	2	2	4	\$96
HARRISON	0	1	0	3	4	3	7	\$125
HENRY	1	2	0	4	7	4	11	\$221
HICKORY	0	0	0	1	1	1	2	\$33
HOLT	0	0	0	1	1	1	2	\$25
HOWARD	1	1	0	3	3	3	6	\$163
HOWELL	4	3	1	15	26	15	41	\$750
IRON	1	1	0	4	10	4	14	\$213
JACKSON	75	42	28	351	607	354	961	\$17,638
JASPER	7	6	3	28	53	28	81	\$1,425
JEFFERSON	7	8	2	32	61	32	93	\$1,600
JOHNSON	2	2	0	9	18	10	28	\$471
KNOX	0	0	0	0	0	0	0	\$17
LACLEDE	2	2	1	7	12	8	20	\$375
LAFAYETTE	2	1	1	6	11	6	17	\$325
LAWRENCE	2	3	1	11	19	12	31	\$588
LEWIS	0	0	0	1	3	1	4	\$50
LINCOLN	3	3	1	16	27	16	43	\$808
LINN	1	1	0	3	4	3	7	\$163
LIVINGSTON	1	1	0	5	8	5	13	\$246
MCDONALD	1	1	0	3	4	2	6	\$133
MACON	1	1	0	4	7	4	11	\$213
MADISON	0	1	0	3	4	2	6	\$133

**Table 4. Transitional Employment Benefit
Average Monthly Applications, Closings and Caseload**

COUNTY	APPLICATIONS APPROVED	APPLICATIONS REJECTED	CASES CLOSED	FAMILIES RECEIVING	CHILDREN RECEIVING	PARENTS RECEIVING	PERSONS RECEIVING	PAYMENTS
MARIES	0	0	0	0	1	1	2	\$25
MARION	2	1	1	8	11	8	19	\$379
MERCER	0	0	0	0	0	0	0	\$4
MILLER	2	2	1	5	9	6	15	\$271
MISSISSIPPI	3	2	1	17	31	18	49	\$833
MONITEAU	0	0	0	2	4	2	6	\$79
MONROE	0	1	0	2	3	2	5	\$92
MONTGOMERY	1	2	1	5	12	5	17	\$271
MORGAN	2	2	1	7	11	7	18	\$329
NEW MADRID	2	1	1	10	17	10	27	\$517
NEWTON	1	2	1	6	10	6	16	\$292
NODAWAY	0	1	0	3	6	3	9	\$154
OREGON	1	1	0	6	13	6	19	\$279
OSAGE	0	1	0	1	1	1	2	\$25
OZARK	0	0	0	1	1	1	2	\$25
PEMISCOT	3	2	1	14	25	15	40	\$713
PERRY	1	1	0	2	4	2	6	\$117
PETTIS	5	3	2	18	26	18	44	\$921
PHELPS	2	2	0	7	12	7	19	\$358
PIKE	1	1	0	4	7	4	11	\$192
PLATTE	3	3	1	15	25	15	40	\$750
POLK	2	2	1	6	11	6	17	\$317
PULASKI	2	1	1	10	19	10	29	\$504
PUTNAM	0	0	0	1	4	1	5	\$54
RALLS	0	0	0	1	2	1	3	\$67
RANDOLPH	4	3	2	17	22	15	37	\$833
RAY	2	1	1	6	9	6	15	\$288
REYNOLDS	0	0	0	1	2	1	3	\$63
RIPLEY	1	1	0	3	4	3	7	\$138
ST CHARLES	8	7	3	36	71	37	108	\$1,842
ST CLAIR	0	1	0	2	2	2	4	\$79
ST FRANCOIS	4	5	2	25	41	25	66	\$1,258
STE GENEVIEVE	1	0	1	3	6	3	9	\$146
ST LOUIS COUNTY	70	49	21	321	558	321	879	\$16,496
SALINE	2	2	1	8	15	8	23	\$417
SCHUYLER	0	0	0	1	3	1	4	\$75
SCOTLAND	0	0	0	1	1	1	2	\$25
SCOTT	5	3	2	24	40	24	64	\$1,217
SHANNON	0	0	0	1	1	1	2	\$42
SHELBY	0	0	0	1	2	1	3	\$46
STODDARD	1	1	1	6	8	5	13	\$279
STONE	1	1	0	2	3	2	5	\$117
SULLIVAN	0	0	0	1	2	1	3	\$71
TANEY	2	2	1	7	12	7	19	\$338
TEXAS	1	1	0	6	9	6	15	\$317
VERNON	1	1	0	4	6	4	10	\$192
WARREN	2	2	1	11	20	11	31	\$538
WASHINGTON	2	3	0	5	8	6	14	\$250
WAYNE	1	1	0	4	8	4	12	\$183
WEBSTER	2	3	1	7	14	8	22	\$346
WORTH	0	0	0	0	1	0	1	\$13
WRIGHT	1	2	0	5	8	4	12	\$246
ST LOUIS CITY	56	39	19	289	484	289	773	\$14,783
KC REGION	94	58	35	442	767	445	1,212	\$22,221
NE REGION	34	34	12	169	288	163	451	\$8,440
NW REGION	23	22	8	104	176	105	281	\$5,306
SE REGION	52	46	16	241	424	243	667	\$12,115
STL REGION	146	107	47	699	1,209	700	1,909	\$35,771
SW REGION	49	52	16	197	334	202	536	\$9,949
STATEWIDE	398	319	134	1,852	3,198	1,858	5,056	\$93,802

**Table 5. Temporary Assistance Case Management
Average Monthly Participation by Component Type**

	TOTAL PERSONS ENROLLED	EDUCATION RELATED TO EMPLOYMENT	VOC EDUC AND TRAINING	CWEP/AWEP	ON-THE-JOB TRAINING	JOB SEARCH/ READINESS	JOB ENTRY	OTHER
ADAIR	19	0	1	2	0	13	6	5
ANDREW	8	0	1	0	0	1	2	5
ATCHISON	3	0	0	0	0	0	2	1
AUDRAIN	25	0	2	0	0	6	14	13
BARRY	37	2	2	2	0	5	12	23
BARTON	10	0	0	0	0	3	4	6
BATES	20	1	2	1	0	9	11	8
BENTON	21	0	1	0	0	7	13	8
BOLLINGER	21	2	2	2	0	9	13	9
BOONE	122	3	4	3	0	30	49	75
BUCHANAN	83	3	10	9	0	14	32	36
BUTLER	77	5	6	12	0	50	43	22
CALDWELL	7	0	1	2	0	0	4	4
CALLAWAY	54	3	6	5	0	20	28	23
CAMDEN	24	0	1	2	0	17	9	9
CAPE GIRARDEAU	64	2	12	2	0	9	30	33
CARROLL	12	0	1	2	0	2	8	4
CARTER	6	1	0	1	0	0	2	3
CASS	70	1	4	0	0	32	42	26
CEDAR	13	0	0	0	0	5	6	4
CHARITON	6	0	2	1	0	0	2	3
CHRISTIAN	36	1	5	2	0	9	15	15
CLARK	6	0	0	0	0	4	3	1
CLAY	111	4	17	7	0	26	39	58
CLINTON	12	0	0	1	0	2	3	9
COLE	97	0	14	8	0	39	50	38
COOPER	15	1	1	0	0	2	4	11
CRAWFORD	30	0	3	3	0	12	12	11
DADE	5	0	1	0	0	2	3	1
DALLAS	18	0	2	2	0	12	9	4
DAVIESS	3	0	0	0	0	0	0	2
DE KALB	6	0	1	0	0	1	1	5
DENT	12	0	2	3	0	0	5	6
DOUGLAS	11	0	1	2	0	0	5	6
DUNKLIN	79	2	9	2	0	36	40	46
FRANKLIN	86	2	14	4	0	60	34	23
GASCONADE	5	0	0	1	0	3	1	2
GENTRY	3	0	0	0	0	0	2	0
GREENE	236	7	27	30	0	73	117	83
GRUNDY	13	0	0	2	0	3	4	8
HARRISON	7	0	1	1	0	1	5	3
HENRY	30	0	4	1	0	18	15	11
HICKORY	10	0	1	0	0	3	5	4
HOLT	2	0	0	0	0	0	1	0
HOWARD	9	0	0	0	0	0	2	7
HOWELL	52	2	5	11	0	1	21	25
IRON	14	0	1	1	0	4	7	9
JACKSON	1,097	50	162	156	1	402	438	481
JASPER	124	5	18	5	0	48	64	42
JEFFERSON	153	0	19	3	0	131	44	49
JOHNSON	34	0	5	6	0	19	18	8
KNOX	1	0	0	0	0	1	1	0
LACLEDE	51	1	4	10	0	30	20	18
LAFAYETTE	28	1	3	4	0	6	15	9
LAWRENCE	34	0	1	1	0	10	13	18
LEWIS	7	0	2	0	0	4	3	3
LINCOLN	51	1	3	1	0	39	20	16
LINN	11	2	0	1	0	2	4	6
LIVINGSTON	13	0	2	1	0	1	4	8
MCDONALD	19	0	2	0	0	5	6	11
MACON	9	0	0	1	0	4	6	4
MADISON	15	1	1	2	0	2	4	13

**Table 5. Temporary Assistance Case Management
Average Monthly Participation by Component Type**

	TOTAL PERSONS ENROLLED	EDUCATION RELATED TO EMPLOYMENT	VOC EDUC AND TRAINING	CWEP/AWEP	ON-THE-JOB TRAINING	JOB SEARCH/ READINESS	JOB ENTRY	OTHER
MARIES	3	0	0	0	0	1	1	2
MARION	29	1	2	3	0	23	14	8
MERCER	2	0	0	0	0	0	0	2
MILLER	24	0	0	3	0	18	7	7
MISSISSIPPI	35	2	3	8	0	4	22	17
MONITEAU	10	0	1	1	0	2	4	7
MONROE	5	0	0	1	0	3	2	3
MONTGOMERY	15	1	0	1	0	8	6	4
MORGAN	19	1	2	0	0	9	8	8
NEW MADRID	30	2	6	2	0	4	16	16
NEWTON	46	2	8	2	0	15	20	19
NODAWAY	9	1	2	1	0	3	5	3
OREGON	13	0	1	3	0	1	7	6
OSAGE	8	1	0	1	0	2	3	5
OZARK	7	1	2	2	0	0	1	4
PEMISCOT	62	1	5	17	0	16	28	41
PERRY	13	0	2	1	0	5	6	6
PETTIS	52	4	6	8	0	20	24	17
PHELPS	40	0	8	4	0	17	16	15
PIKE	13	0	0	1	0	6	4	4
PLATTE	32	1	5	2	0	7	13	15
POLK	38	1	2	3	0	17	19	11
PULASKI	38	0	5	10	0	14	16	12
PUTNAM	3	0	0	1	0	0	1	2
RALLS	4	0	0	1	0	3	1	1
RANDOLPH	48	1	3	13	0	36	20	11
RAY	13	1	1	2	0	3	7	5
REYNOLDS	4	0	0	1	0	2	3	1
RIPLEY	24	0	5	7	0	2	10	9
ST CHARLES	118	0	10	9	0	92	41	33
ST CLAIR	12	0	0	0	0	4	6	4
ST FRANCOIS	69	1	8	13	0	25	33	28
STE GENEVIEVE	8	0	0	1	0	5	4	3
ST LOUIS COUNTY	638	15	135	80	0	191	135	335
SALINE	24	0	1	6	0	4	10	11
SCHUYLER	3	0	0	1	0	2	1	1
SCOTLAND	1	0	0	0	0	1	0	1
SCOTT	79	2	14	8	0	28	38	36
SHANNON	8	1	0	3	0	2	3	2
SHELBY	4	0	0	1	0	3	2	1
STODDARD	27	0	4	1	0	2	16	13
STONE	16	0	0	2	0	2	5	12
SULLIVAN	6	0	0	0	0	1	3	3
TANEY	26	1	2	1	0	3	10	15
TEXAS	27	0	3	11	0	1	11	14
VERNON	22	1	2	1	0	10	9	11
WARREN	37	0	2	4	0	27	18	11
WASHINGTON	56	2	6	9	0	35	21	28
WAYNE	15	0	2	2	0	9	9	5
WEBSTER	35	0	3	5	0	10	17	11
WORTH	1	0	0	0	0	0	0	1
WRIGHT	35	2	6	13	0	3	16	16
ST LOUIS CITY	702	28	172	39	2	194	214	324
KC TOTAL	1,336	59	196	175	1	450	525	599
NE TOTAL	582	10	40	49	0	280	256	242
NW TOTAL	347	10	30	37	0	102	169	144
SE TOTAL	954	29	116	153	0	300	451	444
STL TOTAL	1,696	46	352	135	2	668	468	763
SW TOTAL	942	22	90	78	0	341	427	372
STATEWIDE	5,857	174	823	626	3	2,141	2,296	2,564

Note: Participants may be enrolled in more than one component.

Figure 4. Representative Missouri Temporary Assistance Characteristics June 2015

Gender of TANF Parent(s)/Caretaker(s)

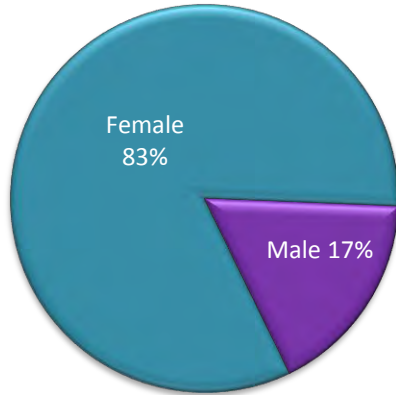

Race of TANF Participants

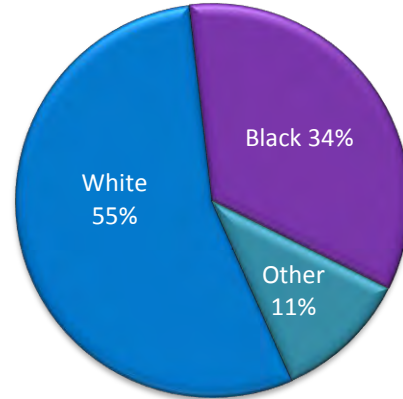

Age of TANF Parent(s)/Caretaker(s)
Average Age: 29.4

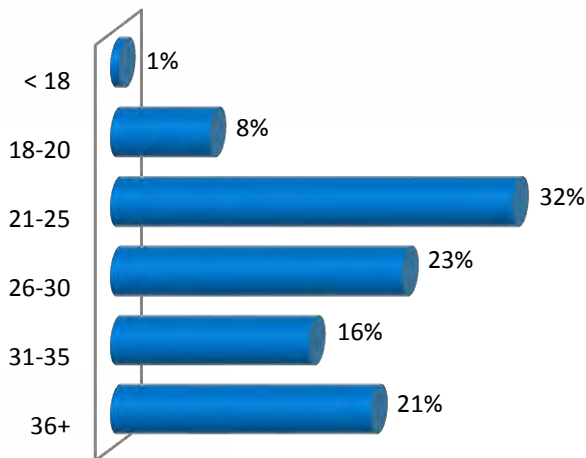

Age of TANF Children
Average Age: 6.4

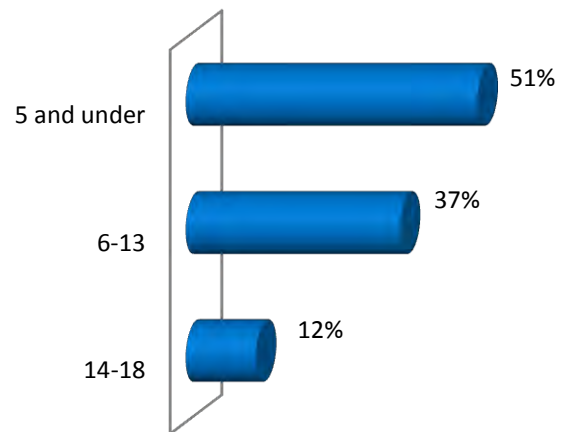

Education of TANF Parent(s)/Caretaker(s)
Average Education: 11.5 years

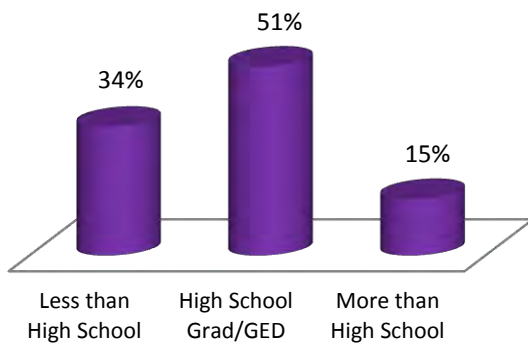

Children per TANF Family
Average individuals per case: 1.7 children/ 0.8 parent/caretakers

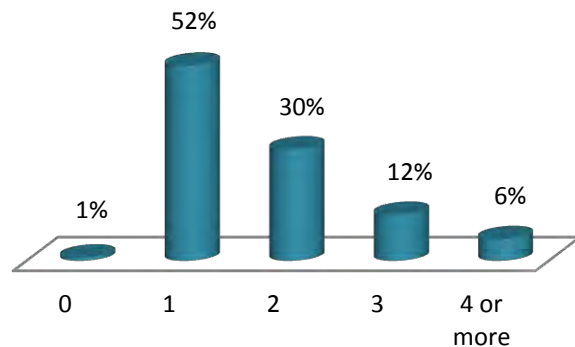

MO HEALTHNET

**Table 6. MO HealthNet Eligibility
Statewide Summary - Average Monthly**

	FY 2015	FY 2014	CHANGE FROM LAST YEAR
*** FAMILY MO HEALTHNET			
APPLICATIONS RECEIVED	12,786	18,251	-29.9%
APPLICATIONS APPROVED	9,127	11,403	-20.0%
APPLICATIONS REJECTED	2,933	7,015	-58.2%
APPLICATIONS PENDING	13,233	16,088	-17.7%
MO HEALTHNET FOR KIDS			
NON-CHIP POVERTY CHILDREN	243,525	194,342	25.3%
CHIP NON-PREMIUM CHILDREN	25,067	43,355	-42.2%
CHIP PREMIUM CHILDREN	24,228	25,324	-4.3%
MO HEALTHNET FOR FAMILIES			
PARENTS/CARETAKERS	66,839	59,356	12.6%
CHILDREN	166,847	176,528	-5.5%
TRANSITIONAL MO HEALTHNET			
PARENTS/CARETAKERS	5,398	10,598	-49.1%
CHILDREN	13,997	26,267	-46.7%
TOTAL MHK/MHF/TMH			
FAMILIES	249,773	243,354	2.6%
PARENTS/CARETAKERS	72,237	69,954	3.3%
CHILDREN	473,664	465,816	1.7%
NEWBORNS	49,745	25,816	92.7%
MPW			
MO HEALTHNET FOR PREG WOMEN	23,542	22,114	6.5%
EXTENDED WOMEN'S HEALTH	29,452	20,392	44.4%
UNINSURED WOMEN'S HEALTH			
PERSONS	43,667	48,038	-9.1%

NOTE: FAMILY MO HEALTHNET APPLICATIONS INCLUDE MHK, MHF, TMH, MPW AND UWHS.

**Table 6. MO HealthNet Eligibility
Statewide Summary - Average Monthly**

	FY 2015	FY 2014	CHANGE FROM LAST YEAR
*** BCCT			
PERSONS	1,522	1,400	8.7%
PRESUMPTIVE ELIGIBILITY PERSONS	63	25	152.0%
*** PE FOR KIDS			
PERSONS	566	368	53.8%
*** MHCC			
APPLICATIONS RECEIVED	127	156	-18.6%
APPLICATIONS APPROVED	117	138	-15.2%
DEPT. OF MENTAL HEALTH	0	0	0.0%
JUVENILE COURT	59	78	-24.4%
DIV. OF YOUTH SERVICES	58	60	-3.3%
VOLUNTARY PLACEMENTS	0	0	0.0%
APPLICATIONS REJECTED	10	12	-16.7%
APPLICATIONS PENDING	19	47	-59.6%
TOTAL PERSONS	1,583	1,635	-3.2%
DEPT. OF MENTAL HEALTH	0	0	0.0%
JUVENILE COURT	397	459	-13.5%
DIV. OF YOUTH SERVICES	1,185	1,176	0.8%
VOLUNTARY PLACEMENTS	1	0	0.0%
*** REFUGEE			
APPLICATIONS RECEIVED	44	45	-2.2%
APPLICATIONS APPROVED	44	45	-2.2%
APPLICATIONS REJECTED	1	1	0.0%
APPLICATIONS PENDING	4	8	-50.0%
CASES	309	303	2.0%
PERSONS	334	333	0.3%
TOTAL PAYMENTS	\$26,260	\$28,084	-6.5%
*** SSI ONLY			
	249	285	-12.6%
*** SSI-SP			
PERSONS	60	69	-13.0%
TOTAL PAYMENTS	\$4,098	\$5,181	-20.9%
*** SP ONLY			
PERSONS	16	17	-5.9%
TOTAL PAYMENTS	\$1,757	\$2,436	-27.9%

**Table 6. MO HealthNet Eligibility
Statewide Summary - Average Monthly**

	FY 2015	FY 2014	CHANGE FROM LAST YEAR
*** MHABD			
APPLICATIONS RECEIVED	13,998	14,559	-3.9%
APPLICATIONS APPROVED	6,950	8,015	-13.3%
APPLICATIONS REJECTED	7,171	7,088	1.2%
APPLICATIONS PENDING	19,211	18,414	4.3%
BLIND PENSION			
PERSONS	2,758	2,759	0.0%
PAYMENTS	\$1,970,711	\$1,954,999	0.8%
SUPPLEMENTAL AID TO THE BLIND			
PERSONS	972	1,075	-9.6%
PAYMENTS	\$572,120	\$587,758	-2.7%
SPENDDOWN			
PERSONS	19,597	19,428	0.9%
NON-SPENDDOWN			
PERSONS	159,034	159,363	-0.2%
TICKET TO WORK			
NON-PREMIUM PERSONS	268	256	4.7%
PREMIUM PERSONS	1,096	1,084	1.1%
NURSING CARE			
TOTAL PERSONS	6,855	6,970	-1.6%
RCF-II	4,701	4,740	-0.8%
RCF-I	1,912	1,952	-2.0%
SNF-ICF	242	278	-12.9%
TOTAL PAYMENTS	\$1,982,133	\$1,979,653	0.1%
QMB			
PERSONS	14,057	13,917	1.0%
SLMB			
PERSONS	23,254	23,008	1.1%
VENDOR			
PERSONS	34,897	34,468	1.2%

**Table 7. Family MO HealthNet
Average Monthly Applications and Caseload**

COUNTY	APPLICATIONS RECEIVED	APPLICATIONS APPROVED	APPLICATIONS REJECTED	APPLICATIONS PENDING	MHK/MHF/TMH FAMILIES RECEIVING
ADAIR	57	40	16	57	937
ANDREW	25	18	5	28	492
ATCHISON	10	7	2	9	161
AUDRAIN	62	45	17	64	1,082
BARRY	91	65	20	101	1,828
BARTON	29	23	6	30	596
BATES	28	22	6	25	679
BENTON	42	33	9	47	846
BOLLINGER	34	24	7	34	701
BOONE	291	202	76	295	5,181
BUCHANAN	243	170	52	234	4,506
BUTLER	143	107	32	148	2,889
CALDWELL	19	15	4	20	342
CALLAWAY	93	67	23	102	1,611
CAMDEN	92	66	22	103	1,820
CAPE GIRARDEAU	152	111	32	150	2,954
CARROLL	20	13	5	22	370
CARTER	19	14	3	18	411
CASS	172	125	40	196	3,429
CEDAR	30	24	6	30	742
CHARITON	14	11	4	16	324
CHRISTIAN	174	127	39	186	3,205
CLARK	17	13	4	18	332
CLAY	348	239	91	379	6,762
CLINTON	34	25	8	39	668
COLE	146	110	31	144	2,665
COOPER	35	26	8	35	671
CRAWFORD	68	51	13	67	1,391
DADE	15	12	3	16	379
DALLAS	39	28	9	39	820
DAVISS	17	13	4	17	389
DE KALB	18	12	4	22	311
DENT	43	35	7	35	915
DOUGLAS	35	27	6	33	798
DUNKLIN	129	94	29	130	2,478
FRANKLIN	199	148	42	195	3,788
GASCONADE	27	21	5	23	563
GENTRY	14	10	3	14	253
GREENE	738	498	191	775	11,385
GRUNDY	25	18	4	22	419
HARRISON	21	17	5	21	444
HENRY	51	37	12	53	1,044
HICKORY	18	14	5	19	411
HOLT	9	7	2	8	163
HOWARD	19	14	5	21	421
HOWELL	127	94	28	121	2,518
IRON	26	21	4	30	630
JACKSON	1,704	1,176	417	1,810	32,285
JASPER	328	237	72	319	6,288
JEFFERSON	373	262	80	385	7,607
JOHNSON	84	62	19	90	1,575
KNOX	7	5	3	9	142
LACLEDE	105	78	23	100	2,095
LAFAYETTE	65	48	14	69	1,286
LAWRENCE	98	73	17	94	1,972
LEWIS	21	14	6	24	350
LINCOLN	108	82	21	108	2,298
LINN	25	17	5	27	512
LIVINGSTON	27	21	5	22	528
MCDONALD	87	56	25	92	1,336
MACON	27	20	7	27	657
MADISON	32	24	7	33	693
MARIES	14	11	3	15	294

**Table 7. Family MO HealthNet
Average Monthly Applications and Caseload**

COUNTY	APPLICATIONS RECEIVED	APPLICATIONS APPROVED	APPLICATIONS REJECTED	APPLICATIONS PENDING	MHK/MHF/TMH FAMILIES RECEIVING
MARION	70	53	17	74	1,411
MERCER	6	5	2	6	135
MILLER	65	47	14	68	1,328
MISSISSIPPI	39	30	7	41	995
MONITEAU	33	24	8	31	597
MONROE	17	14	3	18	348
MONTGOMERY	24	18	5	24	564
MORGAN	47	35	11	46	1,074
NEW MADRID	54	42	11	56	1,193
NEWTON	158	108	42	167	2,606
NODAWAY	27	20	7	31	483
OREGON	33	24	6	34	710
OSAGE	18	14	4	19	337
OZARK	31	21	7	35	687
PEMISCOT	71	56	13	70	1,529
PERRY	40	29	10	43	703
PETTIS	137	100	28	140	2,242
PHELPS	103	75	24	100	1,951
PIKE	39	30	6	37	757
PLATTE	124	79	38	144	1,994
POLK	66	49	16	68	1,455
PULASKI	84	65	19	93	1,605
PUTNAM	11	9	2	13	162
RALLS	16	12	4	17	334
RANDOLPH	56	42	12	57	1,339
RAY	43	34	9	41	876
REYNOLDS	15	12	3	14	343
RIPLEY	48	34	9	52	1,076
ST CHARLES	389	269	94	420	6,955
ST CLAIR	21	15	4	20	440
ST FRANCOIS	153	111	30	155	3,353
STE GENEVIEVE	31	21	6	29	738
ST LOUIS COUNTY	1,663	1,199	364	1,704	32,783
SALINE	58	42	14	62	1,082
SCHUYLER	11	8	2	11	204
SCOTLAND	9	6	3	10	253
SCOTT	116	87	25	116	2,560
SHANNON	21	16	4	22	574
SHELBY	14	11	3	15	289
STODDARD	83	57	17	94	1,666
STONE	67	48	19	75	1,239
SULLIVAN	20	14	6	21	314
TANEY	189	125	50	220	2,743
TEXAS	62	46	15	68	1,260
VERNON	47	35	11	42	976
WARREN	60	43	11	58	1,376
WASHINGTON	67	55	11	72	1,628
WAYNE	40	28	8	39	845
WEBSTER	87	65	20	86	1,655
WORTH	4	3	1	3	70
WRIGHT	57	44	12	50	1,239
ST LOUIS CITY	693	502	135	648	19,972
UNKNOWN	186	97	58	239	1,083
KC REGION	2,462	1,694	607	2,617	46,350
NE REGION	1,242	908	292	1,263	24,048
NW REGION	897	662	201	944	16,898
SE REGION	1,904	1,418	395	1,929	39,842
STL REGION	3,317	2,380	715	3,352	71,105
SW REGION	2,778	1,968	665	2,889	50,447
UNKNOWN	186	97	58	239	1,083
STATEWIDE	12,786	9,127	2,933	13,233	249,773

**Table 8. Family MO HealthNet
Average Monthly Caseload for Children**

COUNTY	MHK NON-CHIP POVERTY	MHK CHIP NON-PREMIUM	MHK CHIP PREMIUM	MHF	TMH	NEWBORNS	TOTAL CHILDREN
ADAIR	965	105	125	511	41	222	1,969
ANDREW	455	54	38	327	33	100	1007
ATCHISON	165	14	20	84	5	30	318
AUDRAIN	1035	127	116	685	54	222	2,239
BARRY	2,020	176	162	1,118	114	354	3,944
BARTON	669	74	61	362	22	114	1,302
BATES	641	115	81	412	45	154	1,448
BENTON	850	64	92	502	29	136	1,673
BOLLINGER	730	78	102	442	39	117	1,508
BOONE	5,034	595	604	3,137	312	1161	10,843
BUCHANAN	4,090	299	341	3,442	244	959	9,375
BUTLER	2,600	240	309	1,926	126	507	5,708
CALDWELL	354	48	29	220	12	49	712
CALLAWAY	1,607	149	158	1,058	76	342	3,390
CAMDEN	1,917	204	261	952	93	339	3,766
CAPE GIRARDEAU	2,992	256	329	1,914	129	628	6,248
CARROLL	333	35	45	237	19	59	728
CARTER	455	52	39	188	22	83	839
CASS	3,404	372	517	2,074	145	667	7,179
CEDAR	789	79	91	469	51	142	1,621
CHARITON	316	24	49	195	19	59	662
CHRISTIAN	3,516	368	485	1,584	104	637	6,694
CLARK	332	31	56	191	6	63	679
CLAY	6,771	787	833	4,165	371	1280	14,207
CLINTON	664	58	64	434	34	136	1,390
COLE	2,608	236	281	1,825	133	533	5,616
COOPER	681	86	103	384	34	145	1,433
CRAWFORD	1,293	115	125	955	86	250	2,824
DADE	470	35	52	198	13	48	816
DALLAS	801	63	123	522	42	150	1,701
DAVISS	437	40	51	242	16	88	874
DE KALB	335	38	25	185	19	57	659
DENT	851	151	104	601	42	176	1,925
DOUGLAS	913	89	93	428	40	155	1,718
DUNKLIN	2,201	172	150	2,122	153	444	5,242
FRANKLIN	3,767	352	365	2,440	120	904	7,948
GASCONADE	617	53	74	335	23	109	1,211
GENTRY	296	16	52	142	10	50	566
GREENE	11,417	1,252	1,117	6,733	452	2,637	23,608
GRUNDY	429	41	52	246	14	120	902
HARRISON	506	44	64	229	16	87	946
HENRY	1074	99	112	596	45	201	2,127
HICKORY	386	37	47	266	13	65	814
HOLT	174	16	26	81	6	34	337
HOWARD	432	58	84	207	27	91	899
HOWELL	2,643	224	265	1,618	109	481	5,340
IRON	590	62	67	377	42	99	1,237
JACKSON	30,403	3,415	2,492	24,974	2,156	6,343	69,783
JASPER	6,685	628	461	4,033	215	1352	13,374
JEFFERSON	7,055	796	862	4,487	358	1483	15,041
JOHNSON	1,563	147	140	1,050	59	300	3,259
KNOX	148	19	39	56	7	37	306
LACLEDE	2,082	229	277	1,284	90	435	4,397
LAFAYETTE	1,268	135	154	802	59	273	2,691
LAWRENCE	2,079	203	192	1,286	100	357	4,217
LEWIS	379	38	48	173	8	67	713
LINCOLN	2,220	228	246	1,533	148	462	4,837
LINN	525	52	52	309	32	127	1,097
LIVINGSTON	536	44	65	301	28	114	1,088
MCDONALD	1,621	122	103	873	33	220	2,972
MACON	732	77	133	299	32	136	1,409
MADISON	659	73	108	428	47	127	1,442
MARIES	332	20	29	190	12	43	626

**Table 8. Family MO HealthNet
Average Monthly Caseload for Children**

COUNTY	MHK NON-CHIP POVERTY	MHK CHIP NON-PREMIUM	MHK CHIP PREMIUM	MHF	TMH	NEWBORNS	TOTAL CHILDREN
MARION	1,501	125	164	827	52	297	2,966
MERCER	161	12	20	79	2	28	302
MILLER	1,364	153	180	705	77	259	2,738
MISSISSIPPI	974	84	70	657	70	153	2,008
MONITEAU	650	62	87	330	22	109	1,260
MONROE	367	28	54	198	7	84	738
MONTGOMERY	525	72	76	366	36	98	1,173
MORGAN	1081	132	159	633	61	161	2,227
NEW MADRID	1,184	131	83	787	52	236	2,473
NEWTON	2,971	272	253	1,528	88	586	5,698
NODAWAY	517	40	82	252	20	119	1030
OREGON	733	59	105	461	31	118	1,507
OSAGE	368	32	41	172	11	66	690
OZARK	770	48	83	344	23	84	1352
PEMISCOT	1,379	94	93	1,319	101	261	3,247
PERRY	725	59	95	447	20	134	1,480
PETTIS	2,487	222	232	1,376	120	434	4,871
PHELPS	1,828	158	214	1,261	91	332	3,884
PIKE	790	108	88	421	23	169	1,599
PLATTE	1,847	199	246	1,198	125	338	3,953
POLK	1,673	121	160	908	63	299	3,224
PULASKI	1,502	164	160	1,053	67	282	3,228
PUTNAM	194	16	23	84	7	45	369
RALLS	339	31	43	181	10	66	670
RANDOLPH	1,302	147	151	783	92	247	2,722
RAY	807	90	84	543	48	191	1,763
REYNOLDS	361	34	51	172	15	53	686
RIPLEY	987	91	102	737	55	172	2,144
ST CHARLES	6,793	685	892	4,024	310	1586	14,290
ST CLAIR	413	43	48	286	20	77	887
ST FRANCOIS	3,011	309	272	2,247	187	582	6,608
STE GENEVIEVE	728	49	65	477	31	124	1,474
ST LOUIS COUNTY	30,807	3,569	2,807	22,295	2,245	6,839	68,562
SALINE	1102	97	112	668	52	219	2,250
SCHUYLER	196	19	34	115	13	39	416
SCOTLAND	224	31	49	135	7	31	477
SCOTT	2,392	219	178	1,835	143	407	5,174
SHANNON	608	74	56	311	29	77	1,155
SHELBY	332	33	40	126	16	55	602
STODDARD	1,638	147	222	958	59	334	3,358
STONE	1,330	137	150	688	45	215	2,565
SULLIVAN	312	27	28	199	10	62	638
TANEY	2,991	332	356	1,267	103	557	5,606
TEXAS	1,254	138	134	835	49	240	2,650
VERNON	964	136	113	600	41	230	2,084
WARREN	1,294	157	158	1,004	94	260	2,967
WASHINGTON	1,458	151	116	1,167	101	250	3,243
WAYNE	846	76	93	497	30	128	1,670
WEBSTER	1,826	212	195	958	54	331	3,576
WORTH	73	4	19	27	7	14	144
WRIGHT	1,208	142	145	877	88	227	2,687
ST LOUIS CITY	17,106	1,587	817	17,222	1,890	4,072	42,694
UNKNOWN	1,320	0	90	768	0	8	2,186
KC REGION	43,901	4,792	3,975	34,291	2,948	9,077	98,984
NE REGION	23,997	2,561	2,949	14,668	1,250	4,966	50,391
NW REGION	17,304	1,680	2,083	10,258	774	3,450	35,549
SE REGION	38,162	3,622	3,881	26,859	2,026	7,065	81,615
STL REGION	65,528	6,989	5,743	50,468	4,923	14,884	148,535
SW REGION	53,313	5,423	5,507	29,535	2,076	10,295	106,149
UNKNOWN	1,320	0	90	768	0	8	2,186
STATEWIDE	243,525	25,067	24,228	166,847	13,997	49,745	523,409

**Table 9. Family MO HealthNet
Average Monthly Caseload for Parents/Caretakers**

COUNTY	MHF	TMH	MPW	EXTENDED WOMEN'S HEALTH	UNINSURED WOMEN'S HEALTH	TOTAL ADULTS
ADAIR	243	18	137	118	162	678
ANDREW	124	15	49	70	62	320
ATCHISON	39	5	17	20	20	101
AUDRAIN	287	18	114	120	166	705
BARRY	448	44	172	205	242	1,111
BARTON	158	9	50	64	76	357
BATES	162	18	70	88	120	458
BENTON	233	14	74	77	117	515
BOLLINGER	186	21	65	72	111	455
BOONE	1,237	125	537	676	1,008	3,583
BUCHANAN	1,403	100	511	537	668	3,219
BUTLER	899	64	261	271	406	1,901
CALDWELL	102	6	36	33	45	222
CALLAWAY	490	31	163	195	247	1,126
CAMDEN	423	35	176	217	245	1,096
CAPE GIRARDEAU	735	46	311	400	512	2,004
CARROLL	111	8	26	41	57	243
CARTER	80	9	31	51	71	242
CASS	930	56	300	406	501	2,193
CEDAR	201	20	71	82	101	475
CHARITON	80	13	28	33	38	192
CHRISTIAN	711	47	337	399	515	2,009
CLARK	87	3	33	43	47	213
CLAY	1,591	131	624	869	1,044	4,259
CLINTON	178	11	67	83	97	436
COLE	726	51	288	329	468	1,862
COOPER	167	14	66	94	136	477
CRAWFORD	459	43	130	154	178	964
DADE	84	6	29	26	44	189
DALLAS	239	24	78	86	103	530
DAVISS	84	4	39	55	57	239
DE KALB	71	9	33	37	45	195
DENT	270	26	95	102	134	627
DOUGLAS	203	14	93	90	147	547
DUNKLIN	768	58	209	215	324	1,574
FRANKLIN	1,158	56	395	489	558	2,656
GASCONADE	136	6	57	71	87	357
GENTRY	60	4	30	28	35	157
GREENE	3,112	203	1,365	1,679	2,235	8,594
GRUNDY	103	5	56	55	58	277
HARRISON	87	8	41	53	58	247
HENRY	264	20	88	120	164	656
HICKORY	138	8	36	39	45	266
HOLT	35	1	18	19	16	89
HOWARD	84	14	39	54	89	280
HOWELL	688	47	245	298	323	1,601
IRON	174	18	60	61	100	413
JACKSON	8,722	667	2,658	3,937	4,923	20,907
JASPER	1,601	90	593	777	933	3,994
JEFFERSON	2,177	163	695	928	1,322	5,285
JOHNSON	469	26	145	175	259	1,074
KNOX	30	2	16	23	17	88
LACLEDE	528	37	234	262	245	1,306
LAFAYETTE	355	28	118	147	176	824
LAWRENCE	553	44	189	195	264	1,245
LEWIS	78	3	38	38	52	209
LINCOLN	674	73	210	282	374	1,613
LINN	123	14	56	67	64	324
LIVINGSTON	128	11	64	83	87	373
MCDONALD	308	14	120	115	122	679
MACON	135	12	61	80	118	406
MADISON	184	20	62	70	89	425
MARIES	85	5	24	22	44	180

**Table 9. Family MO HealthNet
Average Monthly Caseload for Parents/Caretakers**

COUNTY	MHF	TMH	MPW	EXTENDED WOMEN'S HEALTH	UNINSURED WOMEN'S HEALTH	TOTAL ADULTS
MARION	320	17	155	182	253	927
MERCER	39	0	11	10	18	78
MILLER	302	24	129	142	192	789
MISSISSIPPI	272	29	87	77	176	641
MONITEAU	136	9	59	70	66	340
MONROE	73	4	36	42	48	203
MONTGOMERY	136	13	46	64	90	349
MORGAN	250	21	91	97	147	606
NEW MADRID	299	19	112	152	190	772
NEWTON	597	37	258	343	359	1,594
NODAWAY	118	7	53	72	75	325
OREGON	181	15	81	70	95	442
OSAGE	77	5	32	35	47	196
OZARK	110	10	58	56	88	322
PEMISCOT	480	34	132	139	228	1,013
PERRY	179	8	74	75	116	452
PETTIS	500	46	233	248	278	1,305
PHELPS	575	42	178	207	287	1,289
PIKE	169	9	88	110	128	504
PLATTE	510	41	195	273	271	1,290
POLK	419	35	136	180	219	989
PULASKI	493	24	141	187	231	1,076
PUTNAM	36	3	21	22	19	101
RALLS	68	4	32	46	49	199
RANDOLPH	348	42	126	150	248	914
RAY	244	17	79	109	115	564
REYNOLDS	79	10	30	27	49	195
RIPLEY	312	25	84	100	143	664
ST CHARLES	1,763	116	689	921	1,122	4,611
ST CLAIR	118	10	30	47	59	264
ST FRANCOIS	980	82	298	401	500	2,261
STE GENEVIEVE	176	13	58	65	93	405
ST LOUIS COUNTY	8,733	801	3,223	3,802	7,615	24,174
SALINE	268	17	91	116	150	642
SCHUYLER	57	8	17	23	25	130
SCOTLAND	41	2	15	21	26	105
SCOTT	691	52	224	276	425	1,668
SHANNON	140	9	55	56	109	369
SHELBY	57	8	36	32	39	172
STODDARD	393	24	164	192	284	1,057
STONE	333	17	111	137	161	759
SULLIVAN	75	4	35	35	40	189
TANEY	529	39	302	397	455	1,722
TEXAS	392	20	116	145	185	858
VERNON	226	21	100	104	123	574
WARREN	372	33	117	147	225	894
WASHINGTON	509	46	152	173	268	1,148
WAYNE	235	19	75	81	150	560
WEBSTER	423	23	171	199	225	1,041
WORTH	11	3	6	14	8	42
WRIGHT	365	37	125	134	213	874
ST LOUIS CITY	6,082	729	1,419	2,117	5,736	16,083
UNKNOWN	150	0	123	7	35	315
KC REGION	12,421	963	4,070	5,723	7,013	30,190
NE REGION	6,061	510	2,452	2,951	4,079	16,053
NW REGION	4,342	311	1,636	2,018	2,407	10,714
SE REGION	11,279	865	3,679	4,273	6,034	26,130
STL REGION	19,913	1,865	6,421	8,257	16,353	52,809
SW REGION	12,673	884	5,161	6,223	7,746	32,687
UNKNOWN	150	0	123	7	35	315
STATEWIDE	66,839	5,398	23,542	29,452	43,667	168,898

**Table 10. Refugee
Average Monthly Applications, Caseload and Payments**

	KC REGION	NE REGION	NW REGION	SE REGION	STL REGION	SW REGION	STATEWIDE
APPLICATIONS RECEIVED	16	4	0	0	23	1	44
APPLICATIONS APPROVED	16	4	0	0	23	1	44
APPLICATIONS REJECTED	1	0	0	0	0	0	1
APPLICATIONS PENDING	1	0	0	0	2	1	4
FAMILIES RECEIVING	119	32	0	0	154	4	309
PERSONS RECEIVING	126	35	0	1	167	5	334
PAYMENTS	\$14,871	\$1,905	\$0	\$59	\$8,752	\$673	\$26,260

**Table 11. Breast & Cervical Cancer Treatment
Average Monthly Caseload**

	KC REGION	NE REGION	NW REGION	SE REGION	STL REGION	SW REGION	STATEWIDE
PERSONS RECEIVING	176	116	81	230	632	632	1,522
PRESUMPTIVE ELIGIBILITY/ PERSONS RECEIVING	14	7	1	6	27	27	63

Table 12. MO HealthNet for Children in Care Average Monthly Applications and Caseload

	KC REGION	NE REGION	NW REGION	SE REGION	STL REGION	SW REGION	STATEWIDE
APPLICATIONS RECEIVED	38	18	4	14	44	9	127
APPLICATIONS APPROVED	34	17	3	13	41	9	117
DEPT. OF MENTAL HEALTH	0	0	0	0	0	0	0
JUVENILE COURT	23	9	0	1	25	1	59
DIV. OF YOUTH SERVICES	11	8	3	12	16	8	58
VOLUNTARY PLACEMENTS	0	0	0	0	0	0	0
APPLICATIONS REJECTED	5	3	0	0	2	0	10
APPLICATIONS PENDING	1	3	0	9	14	1	19
PERSONS RECEIVING	285	178	90	256	536	238	1,583
DEPT. OF MENTAL HEALTH	0	0	0	0	0	0	0
JUVENILE COURT	137	31	5	16	196	12	397
DIV. OF YOUTH SERVICES	148	147	85	240	340	225	1,185
VOLUNTARY PLACEMENTS	0	0	0	0	0	1	1

**Table 13. Supplemental Security Income and State Supplementation
Average Monthly Caseload and Payments**

COUNTY	SSI ONLY PERSONS	SSI SP PERSONS	SSI SP PAYMENTS	SP ONLY PERSONS	SP ONLY PAYMENTS
ADAIR	3	1	\$5	1	\$54
ANDREW	0	0	\$0	0	\$0
ATCHISON	0	0	\$0	0	\$0
AUDRAIN	1	2	\$44	0	\$0
BARRY	1	0	\$0	0	\$0
BARTON	0	0	\$0	0	\$0
BATES	2	1	\$50	1	\$55
BENTON	0	0	\$0	1	\$65
BOLLINGER	0	0	\$0	0	\$0
BOONE	1	0	\$0	0	\$0
BUCHANAN	3	0	\$0	0	\$0
BUTLER	0	2	\$44	0	\$0
CALDWELL	0	0	\$0	0	\$0
CALLAWAY	0	1	\$20	0	\$0
CAMDEN	2	0	\$0	0	\$0
CAPE GIRARDEAU	0	0	\$0	0	\$0
CARROLL	0	0	\$0	0	\$0
CARTER	1	0	\$0	0	\$0
CASS	3	0	\$0	1	\$19
CEDAR	2	0	\$0	0	\$0
CHARITON	0	1	\$16	0	\$0
CHRISTIAN	1	0	\$0	0	\$0
CLARK	0	0	\$0	0	\$0
CLAY	1	1	\$5	0	\$0
CLINTON	0	0	\$0	0	\$0
COLE	1	0	\$0	0	\$0
COOPER	0	0	\$0	0	\$0
CRAWFORD	5	1	\$31	0	\$0
DADE	0	0	\$0	0	\$0
DALLAS	2	1	\$175	0	\$0
DAVISS	1	0	\$0	0	\$0
DE KALB	0	0	\$0	0	\$0
DENT	1	0	\$0	0	\$0
DOUGLAS	0	1	\$60	0	\$0
DUNKLIN	0	1	\$58	0	\$0
FRANKLIN	0	1	\$189	0	\$0
GASCONADE	2	0	\$0	0	\$0
GENTRY	1	0	\$0	0	\$0
GREENE	15	6	\$626	0	\$0
GRUNDY	3	0	\$0	1	\$707
HARRISON	0	1	\$1	0	\$0
HENRY	2	0	\$0	0	\$0
HICKORY	0	0	\$0	0	\$0
HOLT	0	0	\$0	0	\$0
HOWARD	1	1	\$60	0	\$0
HOWELL	0	1	\$184	0	\$0
IRON	0	1	\$9	0	\$0
JACKSON	12	2	\$127	3	\$157
JASPER	0	0	\$0	1	\$338
JEFFERSON	5	0	\$0	0	\$0
JOHNSON	1	0	\$0	0	\$0
KNOX	1	0	\$0	0	\$0
LACLEDE	1	1	\$24	0	\$0
LAFAYETTE	0	1	\$41	0	\$0
LAWRENCE	3	0	\$0	1	\$58
LEWIS	0	0	\$0	0	\$0
LINCOLN	0	0	\$0	0	\$0
LINN	0	0	\$0	0	\$0
LIVINGSTON	1	0	\$0	0	\$0
MCDONALD	0	0	\$0	0	\$0
MACON	0	0	\$0	0	\$0
MADISON	0	0	\$0	0	\$0

**Table 13. Supplemental Security Income and State Supplementation
Average Monthly Caseload and Payments**

COUNTY	SSI ONLY PERSONS	SSI SP PERSONS	SSI SP PAYMENTS	SP ONLY PERSONS	SP ONLY PAYMENTS
MARIES	1	0	\$0	1	\$53
MARION	4	3	\$133	1	\$67
MERCER	0	0	\$0	0	\$0
MILLER	1	1	\$437	1	\$32
MISSISSIPPI	0	0	\$0	0	\$0
MONITEAU	0	0	\$0	0	\$0
MONROE	0	0	\$0	0	\$0
MONTGOMERY	1	0	\$0	0	\$0
MORGAN	3	0	\$0	0	\$0
NEW MADRID	0	1	\$10	0	\$0
NEWTON	1	0	\$0	0	\$0
NODAWAY	7	1	\$43	0	\$0
OREGON	3	0	\$0	0	\$0
OSAGE	0	1	\$34	0	\$0
OZARK	1	0	\$0	0	\$0
PEMISCOT	2	0	\$0	0	\$0
PERRY	0	0	\$0	0	\$0
PETTIS	1	0	\$0	0	\$0
PHELPS	3	2	\$601	0	\$0
PIKE	0	0	\$0	0	\$0
PLATTE	0	0	\$0	0	\$0
POLK	2	2	\$203	0	\$0
PULASKI	3	0	\$0	0	\$0
PUTNAM	0	0	\$0	0	\$0
RALLS	0	1	\$51	0	\$0
RANDOLPH	1	1	\$11	0	\$0
RAY	0	0	\$0	0	\$0
REYNOLDS	0	0	\$0	0	\$0
RIPLEY	2	1	\$21	0	\$0
ST CHARLES	2	0	\$0	0	\$0
ST CLAIR	0	0	\$0	0	\$0
ST FRANCOIS	10	0	\$0	1	\$61
STE GENEVIEVE	0	0	\$0	0	\$0
ST LOUIS COUNTY	39	5	\$182	0	\$0
SALINE	1	0	\$0	0	\$0
SCHUYLER	0	0	\$0	0	\$0
SCOTLAND	0	0	\$0	0	\$0
SCOTT	10	0	\$0	0	\$0
SHANNON	0	0	\$0	0	\$0
SHELBY	0	0	\$0	0	\$0
STODDARD	0	0	\$0	0	\$0
STONE	2	0	\$0	0	\$0
SULLIVAN	0	0	\$0	0	\$0
TANEY	0	0	\$0	0	\$0
TEXAS	3	0	\$0	0	\$0
VERNON	0	0	\$0	0	\$0
WARREN	0	1	\$110	0	\$0
WASHINGTON	4	0	\$46	1	\$28
WAYNE	0	1	\$5	0	\$0
WEBSTER	1	0	\$0	0	\$0
WORTH	0	0	\$0	0	\$0
WRIGHT	5	1	\$14	0	\$0
ST LOUIS CITY	57	10	\$428	1	\$63
KC REGION	16	3	\$132	3	\$157
NE REGION	16	12	\$468	2	\$121
NW REGION	19	4	\$101	2	\$726
SE REGION	53	12	\$1,023	3	\$142
STL REGION	103	16	\$799	1	\$63
SW REGION	42	13	\$1,575	5	\$548
STATEWIDE	249	60	\$4,098	16	\$1,757

**Table 14. MO HealthNet for the Aged, Blind and Disabled
Average Monthly Applications**

COUNTY	APPLICATIONS RECEIVED	APPLICATIONS APPROVED	APPLICATIONS REJECTED	APPLICATIONS PENDING
ADAIR	54	25	30	86
ANDREW	25	13	13	38
ATCHISON	11	5	5	16
AUDRAIN	59	31	30	99
BARRY	101	49	51	119
BARTON	37	18	18	59
BATES	42	24	20	50
BENTON	78	36	45	117
BOLLINGER	38	17	19	56
BOONE	271	131	139	437
BUCHANAN	244	114	133	369
BUTLER	164	83	80	256
CALDWELL	20	10	11	29
CALLAWAY	109	49	59	167
CAMDEN	83	43	43	122
CAPE GIRARDEAU	169	75	91	210
CARROLL	25	12	14	40
CARTER	23	13	11	35
CASS	150	69	80	257
CEDAR	38	20	20	49
CHARITON	14	7	6	16
CHRISTIAN	145	62	80	244
CLARK	19	8	10	29
CLAY	323	144	184	433
CLINTON	31	14	18	52
COLE	144	64	76	217
COOPER	32	14	18	39
CRAWFORD	78	41	40	128
DADE	21	10	10	33
DALLAS	52	27	28	76
DAVISS	17	8	10	24
DE KALB	17	10	9	30
DENT	49	22	29	86
DOUGLAS	33	16	18	45
DUNKLIN	163	83	84	167
FRANKLIN	197	91	110	319
GASCONADE	33	17	17	43
GENTRY	14	6	7	21
GREENE	735	325	424	1,290
GRUNDY	24	11	13	40
HARRISON	29	14	15	41
HENRY	83	34	49	132
HICKORY	32	13	18	52
HOLT	9	5	5	16
HOWARD	20	11	10	26
HOWELL	174	87	91	231
IRON	39	22	19	58
JACKSON	1,610	757	853	2,282
JASPER	345	149	202	620
JEFFERSON	355	152	203	560
JOHNSON	81	34	46	136
KNOX	7	3	4	12
LACLEDE	107	53	58	179
LAFAYETTE	70	32	38	103
LAWRENCE	94	41	54	147
LEWIS	23	11	13	33
LINCOLN	102	51	56	154
LINN	37	17	20	51
LIVINGSTON	36	20	17	58
MCDONALD	67	31	36	107
MACON	32	17	16	45
MADISON	41	22	22	61

**Table 14. MO HealthNet for the Aged, Blind and Disabled
Average Monthly Applications**

COUNTY	APPLICATIONS RECEIVED	APPLICATIONS APPROVED	APPLICATIONS REJECTED	APPLICATIONS PENDING
MARIES	21	10	12	31
MARION	88	46	44	134
MERCER	8	4	4	10
MILLER	64	34	32	91
MISSISSIPPI	48	26	25	64
MONITEAU	26	13	13	40
MONROE	17	10	10	23
MONTGOMERY	27	16	13	37
MORGAN	64	32	35	90
NEW MADRID	68	36	34	88
NEWTON	154	69	86	256
NODAWAY	35	16	19	55
OREGON	40	21	20	51
OSAGE	19	10	10	27
OZARK	34	15	19	43
PEMISCOT	86	45	39	94
PERRY	43	18	26	62
PETTIS	133	55	79	196
PHELPS	110	56	55	185
PIKE	38	21	21	59
PLATTE	107	41	64	117
POLK	78	40	43	123
PULASKI	81	39	43	143
PUTNAM	13	7	7	17
RALLS	17	7	10	25
RANDOLPH	68	37	34	87
RAY	43	23	21	61
REYNOLDS	20	10	10	25
RIPLEY	48	28	23	83
ST CHARLES	363	148	204	498
ST CLAIR	32	16	19	55
ST FRANCOIS	182	103	90	278
STE GENEVIEVE	34	15	18	45
ST LOUIS COUNTY	1,858	1,022	829	1,955
SALINE	69	29	39	107
SCHUYLER	11	7	6	16
SCOTLAND	10	4	6	14
SCOTT	139	68	72	199
SHANNON	24	11	14	31
SHELBY	13	6	7	20
STODDARD	99	49	50	143
STONE	69	29	41	109
SULLIVAN	20	8	12	27
TANEY	155	69	88	226
TEXAS	70	35	36	102
VERNON	61	34	31	98
WARREN	54	23	31	83
WASHINGTON	109	47	69	145
WAYNE	52	26	29	89
WEBSTER	84	37	49	143
WORTH	5	2	3	7
WRIGHT	56	30	30	97
ST LOUIS CITY	1,556	954	599	1,360
KC REGION	2,326	1,079	1,256	3,269
NE REGION	0	0	0	0
NW REGION	1,261	618	665	1,913
SE REGION	926	422	507	1,419
STL REGION	2,268	1,138	1,181	3,243
SW REGION	4,329	2,367	1,945	4,692
	2,888	1,326	1,617	4,675
STATEWIDE	13,998	6,950	7,171	19,211

**Table 15. MHABD Blind Pension and Supplemental Aid to the Blind
Average Monthly Caseload and Payments**

COUNTY	BLIND PENSION PERSONS	BLIND PENSION PAYMENTS	SAB PERSONS	SAB PAYMENTS
ADAIR	15	\$10,408	2	\$1,493
ANDREW	2	\$1,675	1	\$800
ATCHISON	2	\$1,314	0	\$0
AUDRAIN	17	\$12,024	4	\$2,482
BARRY	16	\$11,477	8	\$3,933
BARTON	4	\$2,749	3	\$1,667
BATES	9	\$6,402	3	\$1,746
BENTON	16	\$11,727	6	\$4,085
BOLLINGER	0	\$0	0	\$0
BOONE	51	\$36,007	17	\$9,620
BUCHANAN	33	\$23,446	16	\$8,607
BUTLER	24	\$17,343	9	\$4,388
CALDWELL	3	\$2,094	2	\$1,330
CALLAWAY	11	\$8,130	1	\$579
CAMDEN	13	\$9,149	2	\$1,376
CAPE GIRARDEAU	25	\$17,930	13	\$8,227
CARROLL	6	\$4,059	0	\$0
CARTER	1	\$718	0	\$0
CASS	38	\$27,209	12	\$8,055
CEDAR	5	\$3,470	2	\$1,217
CHARITON	3	\$1,795	2	\$1,076
CHRISTIAN	21	\$15,302	5	\$3,391
CLARK	4	\$2,872	0	\$0
CLAY	94	\$67,528	21	\$14,295
CLINTON	8	\$5,670	3	\$1,378
COLE	43	\$30,798	11	\$5,944
COOPER	8	\$5,744	0	\$0
CRAWFORD	13	\$9,262	7	\$4,776
DADE	0	\$299	1	\$668
DALLAS	5	\$3,590	5	\$2,600
DAVISS	5	\$3,291	1	\$522
DE KALB	7	\$4,666	2	\$833
DENT	5	\$3,411	4	\$1,746
DOUGLAS	6	\$4,547	1	\$718
DUNKLIN	21	\$15,124	14	\$7,342
FRANKLIN	37	\$26,561	7	\$3,599
GASCONADE	3	\$2,154	2	\$956
GENTRY	4	\$2,630	1	\$211
GREENE	118	\$84,276	53	\$29,187
GRUNDY	6	\$4,009	2	\$1,144
HARRISON	2	\$1,427	2	\$1,100
HENRY	18	\$12,740	3	\$1,515
HICKORY	3	\$1,855	1	\$394
HOLT	1	\$718	2	\$1,211
HOWARD	6	\$4,187	1	\$616
HOWELL	20	\$13,938	10	\$5,180
IRON	9	\$6,462	5	\$2,799
JACKSON	490	\$351,271	200	\$119,134
JASPER	55	\$39,110	21	\$11,249
JEFFERSON	74	\$52,759	20	\$12,199
JOHNSON	12	\$8,492	7	\$4,118
KNOX	1	\$718	0	\$0
LACLEDE	22	\$15,972	7	\$3,113
LAFAYETTE	19	\$13,453	3	\$2,348
LAWRENCE	15	\$10,395	2	\$1,222
LEWIS	1	\$777	1	\$416
LINCOLN	17	\$12,085	4	\$2,075
LINN	2	\$1,436	1	\$297
LIVINGSTON	9	\$6,758	1	\$444
MCDONALD	7	\$5,026	3	\$2,225
MACON	10	\$6,940	3	\$1,656
MADISON	6	\$3,998	5	\$2,269

**Table 15. MHABD Blind Pension and Supplemental Aid to the Blind
Average Monthly Caseload and Payments**

COUNTY	BLIND PENSION PERSONS	BLIND PENSION PAYMENTS	SAB PERSONS	SAB PAYMENTS
MARIES	6	\$3,949	3	\$1,579
MARION	16	\$11,060	4	\$2,414
MERCER	2	\$1,730	0	\$0
MILLER	5	\$3,642	5	\$2,698
MISSISSIPPI	8	\$5,445	5	\$3,084
MONITEAU	1	\$898	1	\$778
MONROE	3	\$2,214	2	\$945
MONTGOMERY	4	\$2,512	4	\$2,588
MORGAN	12	\$8,553	3	\$1,791
NEW MADRID	14	\$9,849	7	\$4,607
NEWTON	25	\$18,176	7	\$4,447
NODAWAY	6	\$4,009	1	\$819
OREGON	5	\$3,231	1	\$762
OSAGE	8	\$5,801	1	\$359
OZARK	6	\$4,129	5	\$2,220
PEMISCOT	12	\$8,855	10	\$5,478
PERRY	6	\$4,308	1	\$357
PETTIS	28	\$19,861	12	\$7,119
PHELPS	16	\$11,292	8	\$5,342
PIKE	6	\$4,607	4	\$2,355
PLATTE	19	\$13,633	5	\$3,187
POLK	7	\$5,206	5	\$3,142
PULASKI	17	\$11,888	2	\$1,495
PUTNAM	3	\$2,334	0	\$0
RALLS	4	\$2,511	1	\$640
RANDOLPH	16	\$11,600	5	\$2,871
RAY	14	\$10,291	1	\$718
REYNOLDS	4	\$2,812	4	\$2,063
RIPLEY	12	\$8,556	2	\$1,435
ST CHARLES	67	\$47,731	19	\$11,431
ST CLAIR	9	\$6,579	4	\$2,479
ST FRANCOIS	61	\$43,735	16	\$9,970
STE GENEVIEVE	5	\$3,470	2	\$1,185
ST LOUIS COUNTY	425	\$304,524	109	\$67,678
SALINE	13	\$9,443	5	\$3,746
SCHUYLER	0	\$0	0	\$0
SCOTLAND	2	\$1,435	0	\$0
SCOTT	25	\$17,771	6	\$3,424
SHANNON	5	\$3,411	3	\$1,898
SHELBY	2	\$1,436	0	\$2
STODDARD	20	\$14,120	9	\$5,155
STONE	11	\$7,898	1	\$718
SULLIVAN	3	\$2,154	1	\$838
TANEY	28	\$20,044	8	\$4,493
TEXAS	12	\$8,674	4	\$2,270
VERNON	6	\$4,008	2	\$599
WARREN	13	\$9,512	2	\$1,088
WASHINGTON	18	\$13,097	11	\$6,675
WAYNE	16	\$11,249	8	\$4,999
WEBSTER	6	\$4,607	4	\$2,504
WORTH	1	\$898	0	\$0
WRIGHT	9	\$6,578	9	\$5,548
ST LOUIS CITY	215	\$154,008	95	\$54,556
	2,758	\$1,970,711	972	\$572,120
KC REGION	645	\$462,219	245	\$146,856
NE REGION	254	\$180,686	70	\$39,877
NW REGION	198	\$140,819	59	\$36,474
SE REGION	395	\$280,476	178	\$104,053
STL REGION	818	\$585,583	250	\$149,463
SW REGION	448	\$320,928	170	\$95,397
STATEWIDE	2,758	\$1,970,711	972	\$572,120

**Table 16. MHABD Spenddown and Ticket to Work Health Assurance
Average Monthly Caseload**

COUNTY	NON-SPENDDOWN PERSONS	SPENDDOWN PERSONS	TWHA NON-PREMIUM PERSONS	TWHA PREMIUM PERSONS
ADAIR	815	126	1	18
ANDREW	273	35	0	0
ATCHISON	121	19	1	2
AUDRAIN	685	94	0	7
BARRY	1,221	145	0	5
BARTON	385	40	0	3
BATES	537	69	0	3
BENTON	731	82	0	3
BOLLINGER	557	95	0	3
BOONE	3,096	451	12	52
BUCHANAN	2,917	331	8	19
BUTLER	2,552	330	2	13
CALDWELL	204	27	0	2
CALLAWAY	958	114	5	8
CAMDEN	1,017	149	4	9
CAPE GIRARDEAU	1,833	236	7	17
CARROLL	262	48	0	2
CARTER	392	53	1	2
CASS	1,361	205	8	18
CEDAR	640	72	0	5
CHARITON	189	36	0	2
CHRISTIAN	1,259	163	1	7
CLARK	192	17	1	3
CLAY	2,855	516	6	27
CLINTON	307	55	0	2
COLE	1,421	196	1	27
COOPER	460	72	2	6
CRAWFORD	981	112	3	5
DADE	248	23	0	0
DALLAS	691	69	0	1
DAVISS	193	27	1	2
DE KALB	226	31	1	3
DENT	790	108	1	7
DOUGLAS	635	74	1	3
DUNKLIN	2,545	279	1	4
FRANKLIN	1,990	257	7	19
GASCONADE	357	55	0	1
GENTRY	196	40	6	2
GREENE	7,910	904	11	65
GRUNDY	338	54	0	3
HARRISON	298	42	1	5
HENRY	911	99	1	8
HICKORY	379	49	0	0
HOLT	88	12	0	2
HOWARD	299	40	1	2
HOWELL	2,017	227	4	7
IRON	633	83	2	2
JACKSON	17,509	1,872	30	109
JASPER	3,666	446	8	29
JEFFERSON	3,728	523	3	16
JOHNSON	803	103	2	10
KNOX	104	7	0	1
LACLEDE	1,402	146	2	9
LAFAYETTE	761	149	0	5
LAWRENCE	1,165	183	1	1
LEWIS	214	33	0	2
LINCOLN	1,157	158	6	5
LINN	436	52	1	1
LIVINGSTON	429	61	4	8
MCDONALD	652	85	0	2
MACON	422	73	3	8
MADISON	575	97	0	1

**Table 16. MHABD Spenddown and Ticket to Work Health Assurance
Average Monthly Caseload**

COUNTY	NON-SPENDDOWN PERSONS	SPENDDOWN PERSONS	TWHA NON-PREMIUM PERSONS	TWHA PREMIUM PERSONS
MARIES	248	37	0	0
MARION	1,075	134	1	18
MERCER	90	17	0	1
MILLER	850	102	1	8
MISSISSIPPI	883	115	2	6
MONITEAU	274	39	0	2
MONROE	231	40	1	2
MONTGOMERY	381	43	0	1
MORGAN	890	89	2	5
NEW MADRID	1,122	180	0	3
NEWTON	1,392	193	1	5
NODAWAY	335	58	3	3
OREGON	732	74	0	3
OSAGE	199	19	3	4
OZARK	438	35	0	0
PEMISCOT	1,539	214	1	4
PERRY	448	71	6	13
PETTIS	1,422	147	1	11
PHELPS	1,477	164	1	14
PIKE	555	100	1	7
PLATTE	673	115	1	14
POLK	1,072	143	3	5
PULASKI	941	100	0	2
PUTNAM	169	20	0	0
RALLS	217	44	0	6
RANDOLPH	992	124	1	3
RAY	494	81	5	4
REYNOLDS	354	57	0	3
RIPLEY	1,015	124	0	4
ST CHARLES	3,091	516	13	42
ST CLAIR	406	42	0	0
ST FRANCOIS	2,830	363	4	10
STE GENEVIEVE	389	63	3	5
ST LOUIS COUNTY	17,164	2,183	11	140
SALINE	775	121	1	6
SCHUYLER	136	21	0	0
SCOTLAND	88	21	2	0
SCOTT	2,001	267	1	15
SHANNON	492	47	1	1
SHELBY	167	26	2	2
STODDARD	1,441	236	4	3
STONE	710	81	2	3
SULLIVAN	203	30	0	3
TANEY	1,438	154	2	14
TEXAS	1,009	130	2	2
VERNON	828	116	0	7
WARREN	716	119	6	7
WASHINGTON	1,605	164	3	5
WAYNE	917	140	3	3
WEBSTER	919	109	2	1
WORTH	51	6	0	0
WRIGHT	1,016	128	3	2
ST LOUIS CITY	18,146	1,486	8	61
	159,034	19,597	268	1,096
KC REGION	24,453	2,900	46	172
NE REGION	14,751	2,094	47	186
NW REGION	9,985	1,482	36	100
SE REGION	33,334	4,294	55	159
STL REGION	44,119	4,965	42	278
SW REGION	32,392	3,862	42	201
STATEWIDE	159,034	19,597	268	1,096

**Table 17. MHABD Nursing Care
Average Monthly Caseload and Payments**

COUNTY	RCF-II PERSONS	RCF-I PERSONS	SNF-ICF PERSONS	TOTAL PERSONS	TOTAL PAYMENTS
ADAIR	20	3	2	25	\$7,061
ANDREW	0	1	0	1	\$135
ATCHISON	0	0	0	0	\$0
AUDRAIN	42	7	4	53	\$15,865
BARRY	46	15	0	61	\$18,498
BARTON	4	10	0	14	\$3,270
BATES	3	7	0	10	\$2,380
BENTON	29	9	0	38	\$11,017
BOLLINGER	45	51	0	96	\$24,839
BOONE	33	10	20	63	\$19,172
BUCHANAN	91	76	3	170	\$41,108
BUTLER	125	51	0	176	\$50,234
CALDWELL	0	0	0	0	\$80
CALLAWAY	62	12	1	75	\$22,791
CAMDEN	1	7	0	8	\$1,557
CAPE GIRARDEAU	142	17	1	160	\$49,100
CARROLL	0	1	0	1	\$244
CARTER	18	0	0	18	\$6,103
CASS	8	9	1	18	\$4,547
CEDAR	0	32	0	32	\$6,499
CHARITON	1	1	0	2	\$569
CHRISTIAN	183	19	10	212	\$68,684
CLARK	2	0	0	2	\$572
CLAY	163	20	1	184	\$58,231
CLINTON	1	0	0	1	\$418
COLE	44	12	0	56	\$15,603
COOPER	3	5	0	8	\$1,861
CRAWFORD	39	61	1	101	\$25,867
DADE	0	0	0	0	\$120
DALLAS	1	22	0	23	\$4,507
DAVISS	0	1	0	1	\$232
DE KALB	24	4	1	29	\$9,055
DENT	5	9	1	15	\$3,714
DOUGLAS	15	1	0	16	\$4,995
DUNKLIN	95	0	0	95	\$31,485
FRANKLIN	80	33	0	113	\$33,490
GASCONADE	3	6	0	9	\$1,988
GENTRY	0	0	0	0	\$4
GREENE	208	30	2	240	\$76,060
GRUNDY	6	12	1	19	\$4,409
HARRISON	0	6	0	6	\$1,114
HENRY	40	7	0	47	\$13,903
HICKORY	0	0	0	0	\$28
HOLT	0	0	0	0	\$0
HOWARD	48	2	1	51	\$16,038
HOWELL	68	2	0	70	\$23,427
IRON	21	66	23	110	\$30,052
JACKSON	394	158	68	620	\$180,275
JASPER	68	25	0	93	\$26,567
JEFFERSON	143	134	0	277	\$72,625
JOHNSON	8	19	0	27	\$6,157
KNOX	41	1	0	42	\$13,951
LACLEDE	59	31	4	94	\$26,534
LAFAYETTE	0	8	0	8	\$1,637
LAWRENCE	20	6	0	26	\$7,427
LEWIS	1	1	0	2	\$424
LINCOLN	93	85	0	178	\$44,949
LINN	0	3	0	3	\$568
LIVINGSTON	51	11	13	75	\$23,038
MCDONALD	0	0	0	0	\$28
MACON	0	3	0	3	\$671
MADISON	21	28	1	50	\$12,791

**Table 17. MHABD Nursing Care
Average Monthly Caseload and Payments**

COUNTY	RCF-II PERSONS	RCF-I PERSONS	SNF-ICF PERSONS	TOTAL PERSONS	TOTAL PAYMENTS
MARIES	1	7	0	8	\$1,896
MARION	99	40	3	142	\$40,948
MERCER	0	3	8	11	\$3,372
MILLER	1	8	0	9	\$1,928
MISSISSIPPI	0	0	0	0	\$57
MONITEAU	2	6	0	8	\$2,013
MONROE	14	28	0	42	\$10,158
MONTGOMERY	1	1	0	2	\$572
MORGAN	19	4	0	23	\$6,971
NEW MADRID	1	2	0	3	\$682
NEWTON	28	10	0	38	\$11,132
NODAWAY	0	0	0	0	\$17
OREGON	14	0	0	14	\$4,637
OSAGE	8	10	2	20	\$5,080
OZARK	2	1	0	3	\$657
PEMISCOT	1	0	0	1	\$274
PERRY	15	0	0	15	\$4,731
PETTIS	39	18	1	58	\$16,573
PHELPS	73	3	0	76	\$24,680
PIKE	22	0	1	23	\$7,579
PLATTE	34	40	1	75	\$18,750
POLK	102	20	0	122	\$37,651
PULASKI	0	0	0	0	\$28
PUTNAM	0	2	0	2	\$474
RALLS	14	1	0	15	\$4,529
RANDOLPH	46	13	1	60	\$18,215
RAY	0	0	0	0	\$101
REYNOLDS	0	11	0	11	\$2,312
RIPLEY	33	0	0	33	\$11,381
ST CHARLES	85	35	1	121	\$33,622
ST CLAIR	1	0	0	1	\$339
ST FRANCOIS	261	111	1	373	\$104,349
STE GENEVIEVE	59	0	0	59	\$19,299
ST LOUIS COUNTY	257	124	23	404	\$115,039
SALINE	65	13	1	79	\$24,148
SCHUYLER	0	0	0	0	\$0
SCOTLAND	0	1	0	1	\$204
SCOTT	79	1	0	80	\$26,465
SHANNON	0	16	0	16	\$3,171
SHELBY	13	0	1	14	\$4,557
STODDARD	113	19	1	133	\$41,998
STONE	2	27	1	30	\$6,277
SULLIVAN	0	22	0	22	\$4,180
TANEY	12	33	0	45	\$10,399
TEXAS	23	1	0	24	\$7,984
VERNON	32	11	0	43	\$12,914
WARREN	2	6	0	8	\$1,686
WASHINGTON	25	6	0	31	\$9,410
WAYNE	14	6	0	20	\$6,058
WEBSTER	3	9	2	14	\$3,189
WORTH	2	0	0	2	\$536
WRIGHT	10	0	0	10	\$3,258
ST LOUIS CITY	456	93	35	584	\$177,085
KC REGION	706	299	74	1,079	\$307,554
NE REGION	610	248	36	894	\$254,626
NW REGION	184	134	25	343	\$94,279
SE REGION	1,301	468	29	1,798	\$530,282
STL REGION	1,021	419	59	1,499	\$431,861
SW REGION	879	344	19	1,242	\$363,531
STATEWIDE	4,701	1,912	242	6,855	\$1,982,133

Table 18. MHABD QMB, SLMB and Vendor Average Monthly Caseload

COUNTY	QMB PERSONS	SLMB PERSONS	VENDOR PERSONS
ADAIR	67	107	129
ANDREW	32	42	112
ATCHISON	14	39	57
AUDRAIN	62	77	133
BARRY	129	236	180
BARTON	35	69	104
BATES	57	102	125
BENTON	90	148	172
BOLLINGER	38	66	106
BOONE	243	346	383
BUCHANAN	217	389	475
BUTLER	165	293	504
CALDWELL	22	42	53
CALLAWAY	94	175	163
CAMDEN	115	190	150
CAPE GIRARDEAU	145	275	499
CARROLL	25	40	75
CARTER	26	46	75
CASS	136	292	516
CEDAR	69	146	128
CHARITON	22	25	158
CHRISTIAN	145	294	204
CLARK	23	41	34
CLAY	287	543	617
CLINTON	26	53	115
COLE	117	175	267
COOPER	48	85	119
CRAWFORD	86	167	203
DADE	28	60	57
DALLAS	83	114	121
DAVISS	28	50	27
DE KALB	25	37	96
DENT	55	95	154
DOUGLAS	76	125	75
DUNKLIN	165	258	555
FRANKLIN	217	420	432
GASCONADE	39	79	157
GENTRY	20	26	70
GREENE	743	1,178	1,413
GRUNDY	41	60	122
HARRISON	36	58	77
HENRY	74	165	170
HICKORY	54	80	68
HOLT	12	20	47
HOWARD	32	55	68
HOWELL	211	366	391
IRON	41	92	212
JACKSON	1,607	2,453	3,477
JASPER	316	520	456
JEFFERSON	420	684	1,084
JOHNSON	75	134	213
KNOX	12	23	17
LACLEDE	140	228	181
LAFAYETTE	67	118	255
LAWRENCE	140	257	211
LEWIS	20	34	121
LINCOLN	113	226	254
LINN	61	63	135
LIVINGSTON	49	61	170
MCDONALD	54	121	115
MACON	36	79	143
MADISON	41	84	243

**Table 18. MHABD QMB, SLMB and Vendor
Average Monthly Caseload**

COUNTY	QMB PERSONS	SLMB PERSONS	VENDOR PERSONS
MARIES	34	35	76
MARION	75	145	437
MERCER	8	18	34
MILLER	103	138	230
MISSISSIPPI	61	86	254
MONITEAU	33	37	91
MONROE	22	36	61
MONTGOMERY	42	73	168
MORGAN	100	143	163
NEW MADRID	67	122	347
NEWTON	150	265	372
NODAWAY	94	69	115
OREGON	55	112	104
OSAGE	23	35	78
OZARK	50	87	163
PEMISCOT	77	141	301
PERRY	39	57	149
PETTIS	145	186	411
PHELPS	143	212	240
PIKE	42	82	117
PLATTE	69	126	207
POLK	108	186	265
PULASKI	81	100	163
PUTNAM	19	38	48
RALLS	15	35	63
RANDOLPH	83	144	315
RAY	49	90	168
REYNOLDS	21	43	84
RIPLEY	65	122	205
ST CHARLES	356	571	730
ST CLAIR	51	71	70
ST FRANCOIS	211	428	640
STE GENEVIEVE	32	57	89
ST LOUIS COUNTY	1,410	2,272	5,156
SALINE	57	110	224
SCHUYLER	9	24	41
SCOTLAND	15	18	38
SCOTT	129	254	489
SHANNON	44	88	73
SHELBY	10	29	69
STODDARD	125	217	361
STONE	82	168	170
SULLIVAN	16	43	100
TANEY	199	310	226
TEXAS	121	216	170
VERNON	68	111	181
WARREN	73	123	77
WASHINGTON	104	181	228
WAYNE	67	121	175
WEBSTER	135	199	164
WORTH	10	13	21
WRIGHT	121	174	162
ST LOUIS CITY	1,073	1,567	2,571
KC REGION	2,237	3,590	4,984
NE REGION	1,300	2,198	3,424
NW REGION	1,080	1,733	3,330
SE REGION	2,570	4,508	7,252
STL REGION	3,476	5,514	9,973
SW REGION	3,394	5,711	5,934
STATEWIDE	14,057	23,254	34,897

**Table 19. MO HealthNet Eligibles
Average Monthly Approvals of Persons**

COUNTY	CHILDREN	PARENTS	PREGNANT WOMEN	WHS	DISABLED/ BLIND	ELDERLY
ADAIR	60	17	16	7	20	7
ANDREW	28	7	6	3	8	5
ATCHISON	12	3	3	2	3	3
AUDRAIN	71	18	15	6	22	9
BARRY	118	26	24	8	30	15
BARTON	40	10	8	3	13	7
BATES	40	10	9	3	14	7
BENTON	56	16	10	4	23	12
BOLLINGER	35	11	9	5	13	6
BOONE	323	79	70	39	101	30
BUCHANAN	273	76	61	25	95	36
BUTLER	159	48	33	15	66	27
CALDWELL	26	7	5	2	7	3
CALLAWAY	114	28	20	12	37	12
CAMDEN	106	28	22	9	32	10
CAPE GIRARDEAU	166	47	42	21	56	22
CARROLL	20	5	4	3	7	4
CARTER	23	6	5	3	9	3
CASS	225	57	37	20	45	25
CEDAR	41	11	9	5	14	5
CHARITON	17	5	4	2	5	3
CHRISTIAN	214	50	42	20	42	21
CLARK	22	5	5	2	6	3
CLAY	422	104	81	31	93	46
CLINTON	45	11	8	4	9	3
COLE	168	42	37	18	49	16
COOPER	38	11	9	5	9	6
CRAWFORD	81	22	17	7	30	11
DADE	20	6	4	2	7	3
DALLAS	48	14	11	5	17	8
DAVISS	26	7	5	2	5	2
DE KALB	23	5	4	2	8	4
DENT	48	15	12	5	17	7
DOUGLAS	41	12	11	5	10	5
DUNKLIN	147	47	27	14	54	24
FRANKLIN	231	68	50	20	68	25
GASCONADE	36	9	8	4	11	5
GENTRY	16	5	4	2	3	3
GREENE	743	197	173	80	249	91
GRUNDY	26	7	7	3	8	5
HARRISON	30	7	6	3	9	5
HENRY	58	17	13	7	25	9
HICKORY	23	8	5	3	9	5
HOLT	11	2	3	1	3	2
HOWARD	22	5	5	3	6	4
HOWELL	142	41	34	15	57	28
IRON	37	11	6	3	17	5
JACKSON	2,066	543	380	160	563	220
JASPER	377	90	79	36	111	40
JEFFERSON	426	126	90	42	116	45
JOHNSON	102	28	19	10	25	10
KNOX	9	2	2	1	3	2
LACLEDE	118	30	28	10	36	15
LAFAYETTE	80	20	15	6	22	10
LAWRENCE	116	30	25	11	29	14
LEWIS	21	5	5	3	6	5
LINCOLN	127	37	27	13	40	13
LINN	34	7	7	3	12	6
LIVINGSTON	33	9	8	3	14	7
MCDONALD	104	21	16	5	22	9
MACON	32	8	7	4	11	6
MADISON	37	8	8	4	14	8
MARIES	19	6	4	2	6	3

**Table 19. MO HealthNet Eligibles
Average Monthly Approvals of Persons**

COUNTY	CHILDREN	PARENTS	PREGNANT WOMEN	WHS	DISABLED/ BLIND	ELDERLY
MARION	86	22	19	11	36	15
MERCER	10	3	2	1	3	2
MILLER	76	20	17	7	23	10
MISSISSIPPI	44	13	11	7	17	10
MONITEAU	36	8	8	3	9	5
MONROE	23	5	4	3	7	4
MONTGOMERY	31	9	6	4	10	6
MORGAN	57	15	11	6	22	10
NEW MADRID	59	18	14	7	26	11
NEWTON	183	39	34	16	50	24
NODAWAY	35	9	7	3	9	8
OREGON	40	11	9	3	14	7
OSAGE	21	5	4	2	7	3
OZARK	42	8	9	3	9	6
PEMISCOT	81	29	19	8	31	12
PERRY	45	12	10	4	12	7
PETTIS	161	38	33	11	37	15
PHELPS	108	29	23	10	42	15
PIKE	52	12	11	6	14	6
PLATTE	149	34	24	10	23	14
POLK	91	26	16	9	29	11
PULASKI	104	31	20	8	29	10
PUTNAM	14	4	3	2	5	3
RALLS	21	5	4	2	6	3
RANDOLPH	58	19	15	10	27	11
RAY	55	15	11	6	14	7
REYNOLDS	17	5	4	2	7	3
RIPLEY	53	16	12	5	20	7
ST CHARLES	479	109	87	39	98	52
ST CLAIR	22	7	4	2	12	4
ST FRANCOIS	162	55	35	19	75	30
STE GENEVIEVE	48	10	7	4	12	4
ST LOUIS COUNTY	1,827	511	429	219	481	283
SALINE	73	17	12	6	20	8
SCHUYLER	12	3	3	2	4	3
SCOTLAND	12	2	2	2	3	2
SCOTT	127	42	29	14	51	20
SHANNON	25	8	7	4	8	3
SHELBY	18	4	4	2	4	3
STODDARD	91	27	21	10	37	16
STONE	84	21	14	7	20	10
SULLIVAN	21	5	5	2	5	3
TANEY	203	42	42	19	47	20
TEXAS	72	23	16	9	24	12
VERNON	64	15	13	5	24	8
WARREN	70	20	15	7	19	6
WASHINGTON	75	26	18	7	35	11
WAYNE	44	13	9	5	19	10
WEBSTER	111	24	22	10	25	11
WORTH	4	2	1	1	2	2
WRIGHT	69	23	15	5	20	10
ST LOUIS CITY	907	282	202	111	416	160
UNKNOWN	284	43	36	6	0	0
KC REGION	2,961	769	556	231	790	325
NE REGION	1,445	369	312	166	458	179
NW REGION	1,114	284	218	103	281	145
SE REGION	2,158	653	476	225	818	342
STL REGION	3,870	1,096	858	431	1,179	565
SW REGION	3,196	793	671	300	944	390
UNKNOWN	284	43	36	6	0	0
STATEWIDE	15,028	4,007	3,127	1,462	4,470	1,946

**Table 20. MO HealthNet Eligibles
Average Monthly Closings of Persons**

COUNTY	CHILDREN	PARENTS	PREGNANT WOMEN	WHS	DISABLED/ BLIND	ELDERLY
ADAIR	30	8	11	5	20	7
ANDREW	11	5	4	2	7	4
ATCHISON	4	2	2	1	2	2
AUDRAIN	30	10	10	7	17	7
BARRY	65	17	17	7	33	14
BARTON	19	7	6	4	10	5
BATES	25	9	7	4	15	7
BENTON	36	9	7	6	20	10
BOLLINGER	17	8	6	3	15	7
BOONE	159	54	51	35	79	26
BUCHANAN	127	50	49	21	74	27
BUTLER	75	32	25	14	63	27
CALDWELL	9	4	2	2	5	3
CALLAWAY	47	20	16	9	27	10
CAMDEN	52	14	18	7	30	9
CAPE GIRARDEAU	87	26	32	18	48	21
CARROLL	10	5	4	2	7	3
CARTER	14	3	4	2	7	4
CASS	105	30	33	17	40	20
CEDAR	22	7	8	3	15	6
CHARITON	8	4	3	1	6	3
CHRISTIAN	90	21	31	19	34	16
CLARK	12	3	3	3	5	3
CLAY	223	58	62	42	81	42
CLINTON	15	4	7	4	7	4
COLE	82	26	28	16	40	13
COOPER	19	6	7	5	11	6
CRAWFORD	42	15	11	8	28	11
DADE	11	3	3	2	4	2
DALLAS	32	9	8	5	16	7
DAVISS	10	3	4	3	4	2
DE KALB	11	4	3	3	5	3
DENT	25	10	8	5	16	6
DOUGLAS	22	6	8	5	12	5
DUNKLIN	83	27	22	12	56	24
FRANKLIN	99	31	41	20	53	20
GASCONADE	16	4	6	3	9	7
GENTRY	6	1	3	1	4	3
GREENE	348	106	125	83	197	70
GRUNDY	13	4	6	3	8	4
HARRISON	15	3	5	2	7	5
HENRY	31	10	8	5	24	8
HICKORY	9	3	4	2	9	4
HOLT	4	2	2	1	4	2
HOWARD	11	3	3	3	6	4
HOWELL	70	26	25	12	51	22
IRON	17	6	5	3	16	4
JACKSON	1,011	301	282	191	458	174
JASPER	184	57	61	33	86	32
JEFFERSON	207	69	67	49	100	40
JOHNSON	45	15	14	9	22	10
KNOX	4	1	2	1	3	2
LACLEDE	61	17	21	8	34	12
LAFAYETTE	34	11	12	5	19	10
LAWRENCE	65	21	17	11	27	11
LEWIS	11	3	4	2	6	5
LINCOLN	67	27	22	13	34	12
LINN	18	5	6	4	10	5
LIVINGSTON	15	5	6	3	9	8
MCDONALD	44	10	11	4	17	7
MACON	17	5	6	3	10	6
MADISON	18	6	5	3	15	8
MARIES	10	5	2	2	8	3

**Table 20. MO HealthNet Eligibles
Average Monthly Closings of Persons**

COUNTY	CHILDREN	PARENTS	PREGNANT WOMEN	WHS	DISABLED/ BLIND	ELDERLY
MARION	45	11	15	8	30	14
MERCER	4	2	2	1	2	2
MILLER	40	11	13	6	21	9
MISSISSIPPI	28	11	8	5	16	9
MONITEAU	15	5	5	2	7	4
MONROE	8	3	4	2	6	2
MONTGOMERY	15	6	5	3	8	6
MORGAN	28	10	8	6	20	10
NEW MADRID	31	9	12	6	20	12
NEWTON	83	20	25	12	37	24
NODAWAY	14	3	5	3	9	6
OREGON	17	7	8	3	13	6
OSAGE	10	3	3	3	5	3
OZARK	17	5	4	4	10	7
PEMISCOT	45	18	13	8	33	13
PERRY	23	5	6	4	11	6
PETTIS	71	18	21	10	38	15
PHELPS	58	21	17	10	39	15
PIKE	26	6	8	7	12	7
PLATTE	74	17	20	12	19	11
POLK	59	13	16	10	24	10
PULASKI	51	15	15	8	22	9
PUTNAM	7	2	3	2	3	2
RALLS	12	3	4	2	5	2
RANDOLPH	31	13	11	7	25	10
RAY	23	9	7	5	17	6
REYNOLDS	8	4	2	3	8	3
RIPLEY	29	12	8	6	16	8
ST CHARLES	192	53	69	40	78	39
ST CLAIR	13	5	3	2	9	4
ST FRANCOIS	94	34	32	16	70	23
STE GENEVIEVE	14	4	4	3	10	5
ST LOUIS COUNTY	911	324	318	291	403	240
SALINE	43	10	11	7	23	9
SCHUYLER	7	2	2	2	3	3
SCOTLAND	4	2	2	2	3	3
SCOTT	73	25	24	15	44	19
SHANNON	15	4	5	3	7	3
SHELBY	7	2	3	2	4	3
STODDARD	51	15	18	10	35	17
STONE	49	10	11	6	20	8
SULLIVAN	10	3	3	2	7	3
TANEY	94	20	27	20	42	18
TEXAS	36	12	12	7	22	11
VERNON	33	9	8	5	20	7
WARREN	39	13	12	9	16	5
WASHINGTON	41	20	13	9	32	11
WAYNE	18	8	7	5	18	9
WEBSTER	46	13	14	8	19	10
WORTH	2	1	2	1	2	2
WRIGHT	37	13	10	9	20	9
ST LOUIS CITY	546	247	152	187	357	126
UNKNOWN	7	2	9	5	3	0
KC REGION	1,457	435	420	271	644	261
NE REGION	705	233	236	149	380	164
NW REGION	504	152	170	94	266	135
SE REGION	1,127	401	359	212	759	325
STL REGION	1,955	724	647	587	991	465
SW REGION	1,578	442	489	287	805	332
UNKNOWN	7	2	9	5	3	0
STATEWIDE	7,333	2,389	2,330	1,605	3,848	1,682

FOOD STAMPS

**Figure 5. Food Stamps
Average Monthly Caseload Fiscal Years 2011 - 2015**

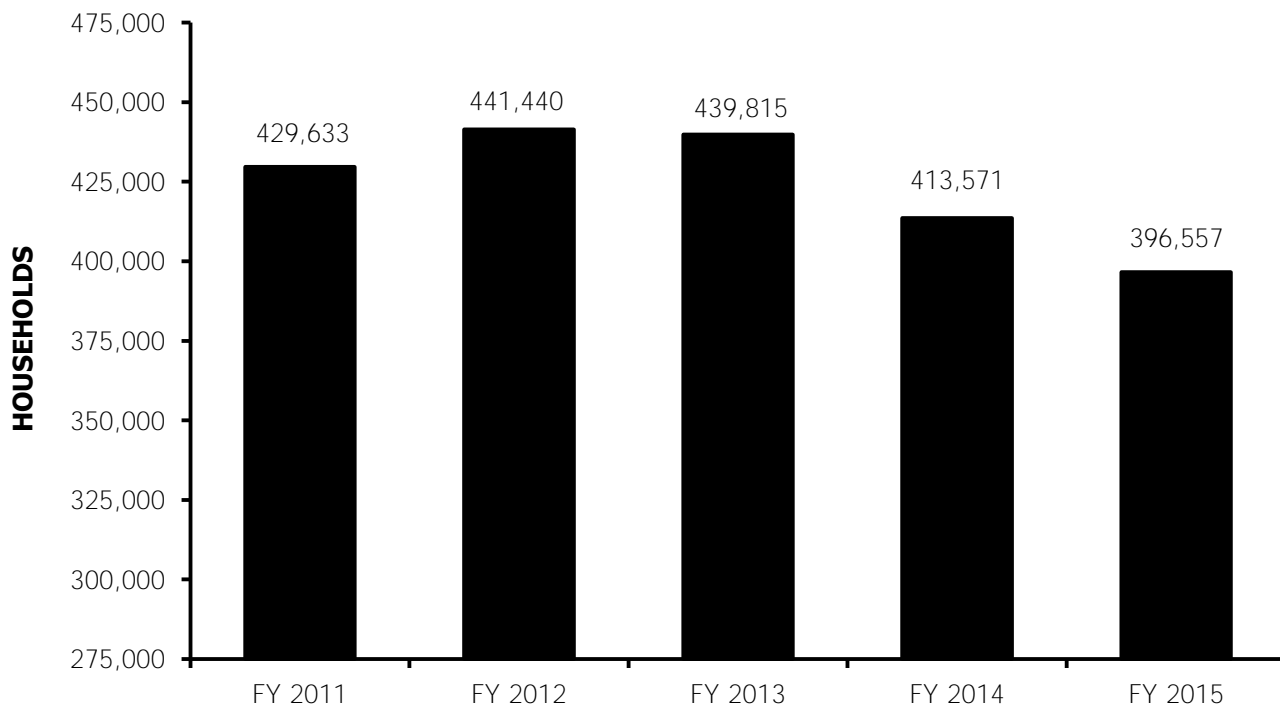

**Figure 6. Food Stamps
Annual Benefits Issued Fiscal Years 2011 - 2015**

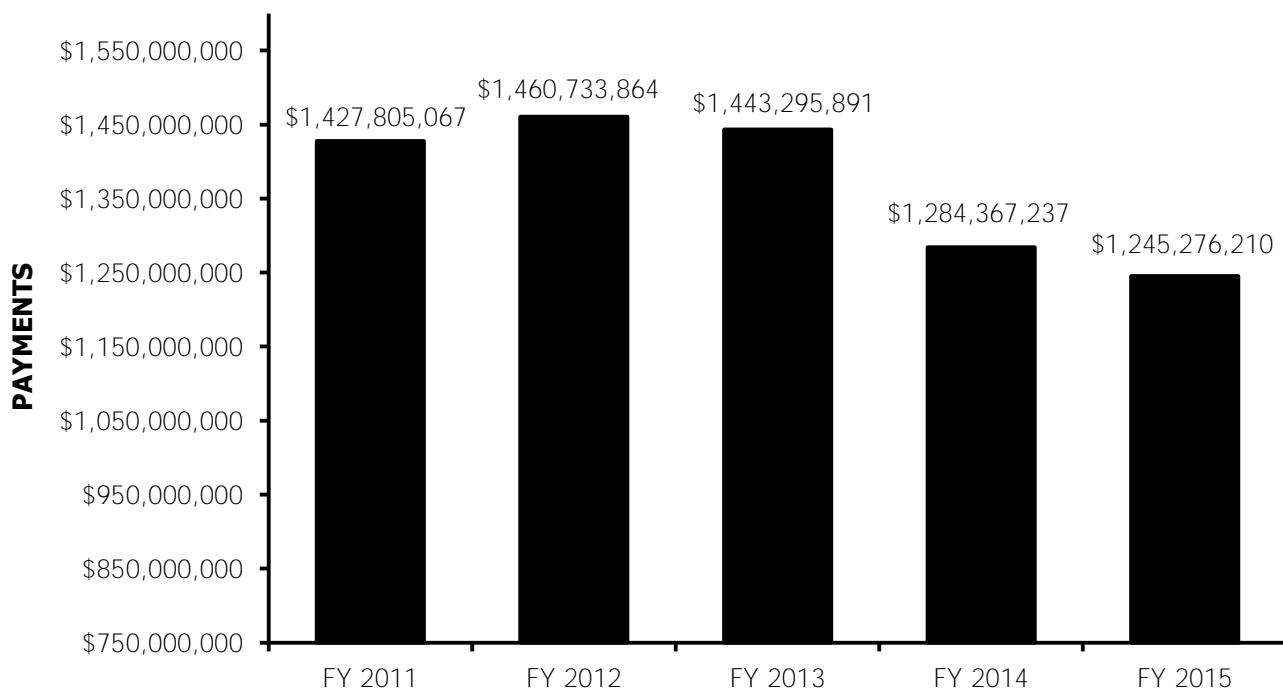

**Table 21. Food Stamps
Statewide Summary - Average Monthly**

	FY 2015	FY 2014	CHANGE FROM LAST YEAR
APPLICATIONS RECEIVED	51,075	54,906	-7.0%
APPLICATIONS APPROVED	36,582	37,068	-1.3%
APPLICATIONS REJECTED	10,798	13,799	-21.7%
HOUSEHOLDS RECEIVING	396,557	413,571	-4.1%
PERSONS RECEIVING	840,642	879,122	-4.4%
ANNUAL BENEFITS ISSUED	\$1,245,276,210	\$1,284,367,237	-3.0%
AVERAGE MONTHLY VALUE OF BENEFITS			
PER HOUSEHOLD	\$262	\$259	1.2%
PER PERSON	\$123	\$122	0.8%

**Table 22. Food Stamps
Average Monthly Applications, Approvals and Rejections**

COUNTY	APPLICATIONS RECEIVED	APPLICATIONS RESOLVED	APPLICATIONS APPROVED	PERCENT APPROVED	APPLICATIONS REJECTED	PERCENT REJECTED
ADAIR	186	170	129	75.9%	41	24.1%
ANDREW	76	71	56	78.9%	15	21.1%
ATCHISON	26	25	18	72.0%	7	28.0%
AUDRAIN	201	187	134	71.7%	53	28.3%
BARRY	333	300	244	81.3%	56	18.7%
BARTON	107	97	76	78.4%	21	21.6%
BATES	122	109	87	79.8%	22	20.2%
BENTON	168	154	120	77.9%	34	22.1%
BOLLINGER	120	106	79	74.5%	27	25.5%
BOONE	1,124	1,053	769	73.0%	284	27.0%
BUCHANAN	1,003	927	714	77.0%	213	23.0%
BUTLER	587	536	402	75.0%	134	25.0%
CALDWELL	55	51	40	78.4%	11	21.6%
CALLAWAY	326	301	222	73.8%	79	26.2%
CAMDEN	316	292	235	80.5%	57	19.5%
CAPE GIRARDEAU	677	568	426	75.0%	142	25.0%
CARROLL	71	64	47	73.4%	17	26.6%
CARTER	73	67	53	79.1%	14	20.9%
CASS	554	516	396	76.7%	120	23.3%
CEDAR	125	114	99	86.8%	15	13.2%
CHARITON	48	42	32	76.2%	10	23.8%
CHRISTIAN	462	427	311	72.8%	116	27.2%
CLARK	47	42	30	71.4%	12	28.6%
CLAY	1,106	1,044	778	74.5%	266	25.5%
CLINTON	113	104	79	76.0%	25	24.0%
COLE	573	524	384	73.3%	140	26.7%
COOPER	138	125	98	78.4%	27	21.6%
CRAWFORD	273	248	191	77.0%	57	23.0%
DADE	60	54	42	77.8%	12	22.2%
DALLAS	145	135	106	78.5%	29	21.5%
DAVISS	54	48	37	77.1%	11	22.9%
DE KALB	53	48	36	75.0%	12	25.0%
DENT	172	157	125	79.6%	32	20.4%
DOUGLAS	128	114	94	82.5%	20	17.5%
DUNKLIN	567	493	398	80.7%	95	19.3%
FRANKLIN	684	632	465	73.6%	167	26.4%
GASCONADE	98	87	68	78.2%	19	21.8%
GENTRY	37	35	25	71.4%	10	28.6%
GREENE	2,549	2,389	1,761	73.7%	628	26.3%
GRUNDY	79	68	54	79.4%	14	20.6%
HARRISON	71	61	46	75.4%	15	24.6%
HENRY	230	209	159	76.1%	50	23.9%
HICKORY	75	67	51	76.1%	16	23.9%
HOLT	24	22	16	72.7%	6	27.3%
HOWARD	68	62	47	75.8%	15	24.2%
HOWELL	490	435	360	82.8%	75	17.2%
IRON	118	108	88	81.5%	20	18.5%
JACKSON	6,967	6,552	5,088	77.7%	1,464	22.3%
JASPER	1,222	1,134	848	74.8%	286	25.2%
JEFFERSON	1,374	1,279	978	76.5%	301	23.5%
JOHNSON	303	280	199	71.1%	81	28.9%
KNOX	18	15	12	80.0%	3	20.0%
LACLEDE	375	338	256	75.7%	82	24.3%
LAFAYETTE	222	205	155	75.6%	50	24.4%
LAWRENCE	342	309	238	77.0%	71	23.0%
LEWIS	54	50	36	72.0%	14	28.0%
LINCOLN	402	367	289	78.7%	78	21.3%
LINN	118	94	76	80.9%	18	19.1%
LIVINGSTON	114	106	80	75.5%	26	24.5%
MCDONALD	229	198	144	72.7%	54	27.3%
MACON	104	92	73	79.3%	19	20.7%
MADISON	133	123	98	79.7%	25	20.3%

**Table 22. Food Stamps
Average Monthly Applications, Approvals and Rejections**

COUNTY	APPLICATIONS RECEIVED	APPLICATIONS RESOLVED	APPLICATIONS APPROVED	PERCENT APPROVED	APPLICATIONS REJECTED	PERCENT REJECTED
MARIES	56	49	38	77.6%	11	22.4%
MARION	265	248	184	74.2%	64	25.8%
MERCER	20	19	14	73.7%	5	26.3%
MILLER	222	202	166	82.2%	36	17.8%
MISSISSIPPI	225	207	167	80.7%	40	19.3%
MONITEAU	86	79	60	75.9%	19	24.1%
MONROE	52	51	40	78.4%	11	21.6%
MONTGOMERY	96	89	73	82.0%	16	18.0%
MORGAN	191	170	140	82.4%	30	17.6%
NEW MADRID	262	233	185	79.4%	48	20.6%
NEWTON	492	414	305	73.7%	109	26.3%
NODAWAY	92	84	61	72.6%	23	27.4%
OREGON	127	113	97	85.8%	16	14.2%
OSAGE	52	46	35	76.1%	11	23.9%
OZARK	87	77	63	81.8%	14	18.2%
PEMISCOT	349	312	255	81.7%	57	18.3%
PERRY	128	117	85	72.6%	32	27.4%
PETTIS	440	398	305	76.6%	93	23.4%
PHELPS	383	344	258	75.0%	86	25.0%
PIKE	132	122	94	77.0%	28	23.0%
PLATTE	307	286	212	74.1%	74	25.9%
POLK	271	245	188	76.7%	57	23.3%
PULASKI	348	317	228	71.9%	89	28.1%
PUTNAM	33	31	23	74.2%	8	25.8%
RALLS	51	46	35	76.1%	11	23.9%
RANDOLPH	270	240	192	80.0%	48	20.0%
RAY	147	133	102	76.7%	31	23.3%
REYNOLDS	63	57	44	77.2%	13	22.8%
RIPLEY	191	172	138	80.2%	34	19.8%
ST CHARLES	1,140	1,081	794	73.5%	287	26.5%
ST CLAIR	84	78	62	79.5%	16	20.5%
ST FRANCOIS	704	646	527	81.6%	119	18.4%
STE GENEVIEVE	97	89	72	80.9%	17	19.1%
ST LOUIS COUNTY	6,730	6,485	4,967	76.6%	1,518	23.4%
SALINE	213	192	145	75.5%	47	24.5%
SCHUYLER	30	27	19	70.4%	8	29.6%
SCOTLAND	24	20	14	70.0%	6	30.0%
SCOTT	555	495	391	79.0%	104	21.0%
SHANNON	91	84	70	83.3%	14	16.7%
SHELBY	54	39	29	74.4%	10	25.6%
STODDARD	313	284	214	75.4%	70	24.6%
STONE	207	190	139	73.2%	51	26.8%
SULLIVAN	52	47	37	78.7%	10	21.3%
TANEY	585	541	377	69.7%	164	30.3%
TEXAS	225	198	162	81.8%	36	18.2%
VERNON	191	185	144	77.8%	41	22.2%
WARREN	241	219	173	79.0%	46	21.0%
WASHINGTON	347	320	268	83.8%	52	16.2%
WAYNE	160	148	116	78.4%	32	21.6%
WEBSTER	276	245	188	76.7%	57	23.3%
WORTH	12	11	7	63.6%	4	36.4%
WRIGHT	219	198	161	81.3%	37	18.7%
ST LOUIS CITY	6,398	6,027	4,922	81.7%	1,105	18.3%
KC REGION	9,512	8,928	6,884	77.1%	2,044	22.9%
NE REGION	4,554	4,176	3,141	75.2%	1,035	24.8%
NW REGION	3,036	2,761	2,092	75.8%	669	24.2%
SE REGION	8,053	7,224	5,696	78.8%	1,528	21.2%
STL REGION	16,326	15,504	12,126	78.2%	3,378	21.8%
SW REGION	9,594	8,787	6,643	75.6%	2,144	24.4%
STATEWIDE	51,075	47,380	36,582	77.2%	10,798	22.8%

**Table 23. Food Stamps
Average Monthly Caseload and Annual Benefits Issued**

COUNTY	HOUSEHOLDS RECEIVING	PERSONS RECEIVING	ANNUAL BENEFITS ISSUED	AVERAGE MONTHLY PER HOUSEHOLD	AVERAGE MONTHLY PER PERSON
ADAIR	1,441	3,025	\$4,176,087	\$242	\$115
ANDREW	595	1,354	\$1,898,188	\$266	\$117
ATCHISON	209	424	\$567,531	\$226	\$112
AUDRAIN	1,484	3,316	\$4,805,771	\$270	\$121
BARRY	2,742	6,553	\$9,031,389	\$274	\$115
BARTON	818	1,910	\$2,600,461	\$265	\$113
BATES	984	2,252	\$3,003,423	\$254	\$111
BENTON	1,401	2,902	\$4,091,299	\$243	\$117
BOLLINGER	940	2,123	\$2,903,386	\$257	\$114
BOONE	8,301	17,253	\$26,215,067	\$263	\$127
BUCHANAN	7,224	15,539	\$23,544,147	\$272	\$126
BUTLER	4,523	9,353	\$13,161,957	\$243	\$117
CALDWELL	435	997	\$1,365,821	\$262	\$114
CALLAWAY	2,264	5,114	\$7,465,154	\$275	\$122
CAMDEN	2,482	5,716	\$8,186,103	\$275	\$119
CAPE GIRARDEAU	4,536	9,601	\$14,361,941	\$264	\$125
CARROLL	531	1,182	\$1,610,643	\$253	\$114
CARTER	620	1,311	\$1,692,469	\$227	\$108
CASS	4,161	9,608	\$14,267,044	\$286	\$124
CEDAR	1,194	2,623	\$3,475,459	\$243	\$110
CHARITON	387	885	\$1,170,890	\$252	\$110
CHRISTIAN	3,259	8,039	\$11,348,969	\$290	\$118
CLARK	317	716	\$916,472	\$241	\$107
CLAY	8,348	19,310	\$28,257,165	\$282	\$122
CLINTON	834	1,942	\$2,797,865	\$280	\$120
COLE	3,821	8,386	\$12,712,019	\$277	\$126
COOPER	1,081	2,336	\$3,221,633	\$248	\$115
CRAWFORD	2,111	4,721	\$6,688,852	\$264	\$118
DADE	485	1,130	\$1,459,097	\$251	\$108
DALLAS	1,215	2,724	\$3,732,150	\$256	\$114
DAVISS	397	1,036	\$1,380,156	\$290	\$111
DE KALB	430	928	\$1,256,430	\$243	\$113
DENT	1,412	3,105	\$4,349,155	\$257	\$117
DOUGLAS	1,179	2,749	\$3,576,452	\$253	\$108
DUNKLIN	4,555	9,407	\$13,208,129	\$242	\$117
FRANKLIN	4,905	11,335	\$16,576,691	\$282	\$122
GASCONADE	768	1,788	\$2,422,071	\$263	\$113
GENTRY	286	676	\$871,069	\$254	\$107
GREENE	18,172	37,835	\$56,820,246	\$261	\$125
GRUNDY	628	1,385	\$1,828,256	\$243	\$110
HARRISON	542	1,241	\$1,629,301	\$251	\$109
HENRY	1,750	3,625	\$5,018,410	\$239	\$115
HICKORY	647	1,334	\$1,856,672	\$239	\$116
HOLT	175	412	\$523,589	\$249	\$106
HOWARD	545	1,234	\$1,643,564	\$251	\$111
HOWELL	3,889	8,734	\$11,965,140	\$256	\$114
IRON	1,113	2,335	\$3,161,500	\$237	\$113
JACKSON	53,244	111,339	\$171,291,983	\$268	\$128
JASPER	8,807	19,377	\$28,359,051	\$268	\$122
JEFFERSON	11,082	24,253	\$36,513,884	\$275	\$125
JOHNSON	2,094	4,564	\$6,823,307	\$272	\$125
KNOX	166	342	\$428,396	\$215	\$104
LACLEDE	2,839	6,603	\$9,333,634	\$274	\$118
LAFAYETTE	1,722	3,912	\$5,426,376	\$263	\$116
LAWRENCE	2,747	6,424	\$9,072,067	\$275	\$118
LEWIS	420	967	\$1,204,259	\$239	\$104
LINCOLN	3,133	7,309	\$10,768,427	\$286	\$123
LINN	777	1,737	\$2,320,094	\$249	\$111
LIVINGSTON	792	1,726	\$2,395,808	\$252	\$116
MCDONALD	1,525	3,792	\$5,398,184	\$295	\$119
MACON	890	2,044	\$2,722,783	\$255	\$111
MADISON	1,177	2,475	\$3,317,901	\$235	\$112

**Table 23. Food Stamps
Average Monthly Caseload and Annual Benefits Issued**

COUNTY	HOUSEHOLDS RECEIVING	PERSONS RECEIVING	ANNUAL BENEFITS ISSUED	AVERAGE MONTHLY PER HOUSEHOLD	AVERAGE MONTHLY PER PERSON
MARIES	445	1,013	\$1,413,227	\$265	\$116
MARION	2,015	4,425	\$6,097,600	\$252	\$115
MERCER	144	359	\$451,404	\$261	\$105
MILLER	1,846	4,342	\$6,046,197	\$273	\$116
MISSISSIPPI	1,960	3,873	\$5,416,206	\$230	\$117
MONITEAU	621	1,500	\$2,050,864	\$275	\$114
MONROE	428	952	\$1,263,071	\$246	\$111
MONTGOMERY	791	1,781	\$2,535,902	\$267	\$119
MORGAN	1,580	3,495	\$4,751,990	\$251	\$113
NEW MADRID	2,242	4,475	\$6,024,581	\$224	\$112
NEWTON	3,210	7,790	\$10,887,405	\$283	\$116
NODAWAY	667	1,434	\$1,922,187	\$240	\$112
OREGON	1,155	2,616	\$3,461,476	\$250	\$110
OSAGE	367	841	\$1,180,724	\$268	\$117
OZARK	825	1,762	\$2,308,379	\$233	\$109
PEMISCOT	2,880	6,019	\$8,470,166	\$245	\$117
PERRY	885	1,973	\$2,761,611	\$260	\$117
PETTIS	3,223	7,137	\$10,193,312	\$264	\$119
PHELPS	2,857	6,204	\$9,127,972	\$266	\$123
PIKE	1,058	2,296	\$3,042,682	\$240	\$110
PLATTE	2,198	5,293	\$7,905,936	\$300	\$124
POLK	2,153	5,014	\$7,004,979	\$271	\$116
PULASKI	2,358	5,376	\$7,917,924	\$280	\$123
PUTNAM	249	542	\$671,482	\$225	\$103
RALLS	358	837	\$1,157,800	\$270	\$115
RANDOLPH	2,180	4,675	\$6,319,902	\$242	\$113
RAY	1,120	2,564	\$3,636,836	\$271	\$118
REYNOLDS	590	1,239	\$1,559,379	\$220	\$105
RIPLEY	1,783	3,718	\$5,149,854	\$241	\$115
ST CHARLES	8,459	18,942	\$28,731,822	\$283	\$126
ST CLAIR	744	1,525	\$2,126,536	\$238	\$116
ST FRANCOIS	6,074	12,682	\$18,035,994	\$247	\$119
STE GENEVIEVE	813	1,786	\$2,523,787	\$259	\$118
ST LOUIS COUNTY	52,661	110,120	\$169,713,266	\$269	\$128
SALINE	1,550	3,426	\$4,763,875	\$256	\$116
SCHUYLER	240	532	\$690,537	\$240	\$108
SCOTLAND	173	388	\$472,358	\$228	\$101
SCOTT	4,340	8,984	\$13,140,505	\$252	\$122
SHANNON	860	1,810	\$2,368,075	\$229	\$109
SHELBY	311	767	\$964,645	\$258	\$105
STODDARD	2,528	5,195	\$7,070,003	\$233	\$113
STONE	1,555	3,665	\$5,128,180	\$275	\$117
SULLIVAN	404	900	\$1,279,226	\$264	\$118
TANEY	3,722	8,260	\$11,536,320	\$258	\$116
TEXAS	1,864	4,232	\$5,895,969	\$264	\$116
VERNON	1,544	3,275	\$4,473,270	\$241	\$114
WARREN	1,907	4,449	\$6,558,428	\$287	\$123
WASHINGTON	3,084	6,542	\$9,220,323	\$249	\$117
WAYNE	1,421	2,988	\$4,003,487	\$235	\$112
WEBSTER	2,025	4,934	\$6,957,614	\$286	\$118
WORTH	90	186	\$252,166	\$233	\$113
WRIGHT	1,898	4,319	\$5,895,065	\$259	\$114
ST LOUIS CITY	54,551	98,822	\$158,552,274	\$242	\$134
KC REGION	72,039	153,763	\$234,153,849	\$271	\$127
NE REGION	33,999	74,937	\$107,814,583	\$264	\$120
NW REGION	22,498	50,611	\$71,369,871	\$264	\$118
SE REGION	64,913	138,209	\$194,266,034	\$249	\$117
STL REGION	131,658	263,472	\$410,087,937	\$260	\$130
SW REGION	71,450	159,650	\$227,583,936	\$265	\$119
STATEWIDE	396,557	840,642	\$1,245,276,210	\$262	\$123

**Figure 7. Representative Missouri Food Stamp Characteristics
June 2015**

Gender of Adults Receiving Benefits

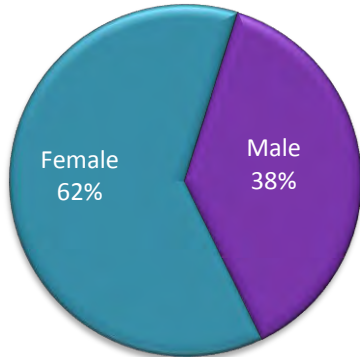

Race of Individuals Receiving Benefits

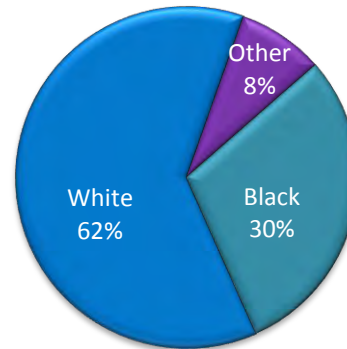

Age of Adults Receiving Benefits

Average Age: 41.1

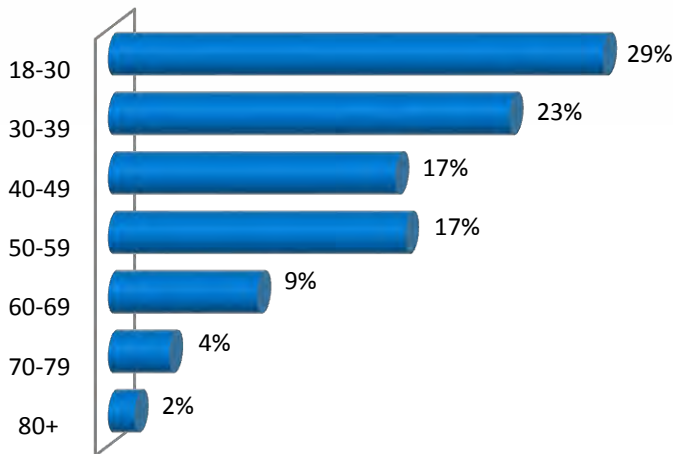

Age of Children Receiving Benefits

Average Age: 7.8

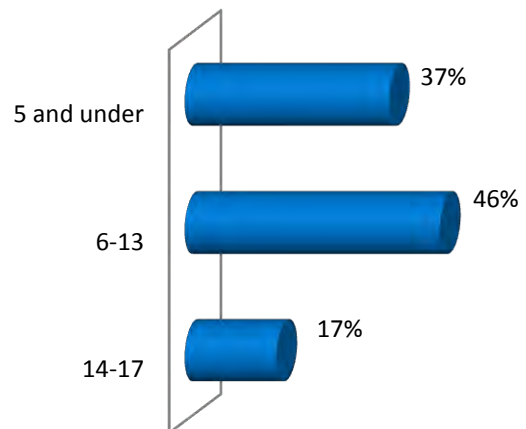

Education of Adults Receiving Benefits

Average Education: 11.6 years

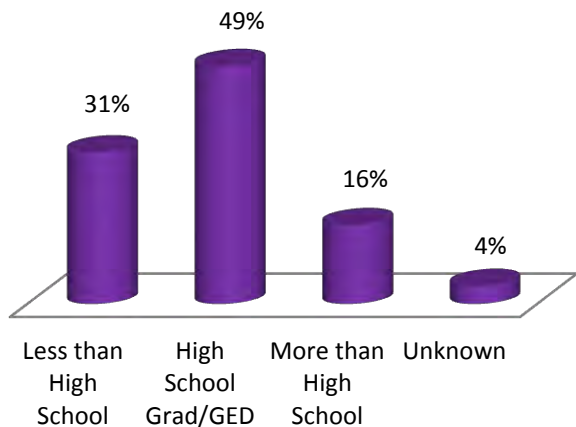

Children Receiving Benefits Per Case

Average individuals per case: 0.9 children, 1.2 adults, 2.1 persons

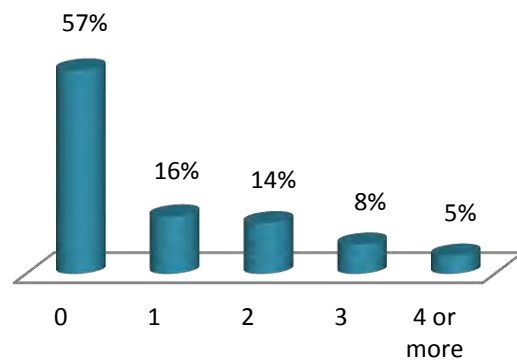

**Table 24. Food Distribution Program
Categorical Breakdown of Program Activities**

RECIPIENT GROUP	NUMBER OF AGENCIES	MONTHLY PARTICIPANTS	ANNUAL COMMODITY VALUE
CHARITABLE INSTITUTIONS	0	0	\$0
SUMMER FOOD SERVICE PROGRAMS FOR CHILDREN	143	63,498	\$53,416
THE EMERGENCY FOOD ASSISTANCE PROGRAM (FOOD BANKS/FOOD PANTRIES/HOMELESS SHELTERS/ SOUP KITCHENS/DOMESTIC VIOLENCE SHELTERS)	362	196,703	\$9,077,727
DISASTER RELIEF	0	0	\$0
TOTAL	505	260,201	\$9,131,143

***REHABILITATION SERVICES
FOR THE BLIND***

**Table 25. Rehabilitation Services for the Blind
Active Vocational Rehabilitation Cases and Case Closings**

REPORTED ON LATEST FEDERAL FISCAL YEAR AVAILABLE

ACTIVE CASES AT THE BEGINNING OF FFY 2014	1,427
CASES ACCEPTED FOR SERVICE	430
TOTAL ACTIVE CASELOAD	1,857
TOTAL CASES CLOSED	520
PLACED IN EMPLOYMENT	271
CLOSED OTHER REASONS - BEFORE REHABILITATION PLAN INITIATED	104
CLOSED OTHER REASONS - AFTER REHABILITATION PLAN INITIATED	73
TOTAL ACTIVE CASES AT THE END OF FFY 2014	1,339