



Family Support Division

Annual Data Report

**Fiscal Year
2016**

Missouri Department of Social Services
DFAS Research and Data Analysis
Broadway State Office Building
221 West High Street
Jefferson City, MO 65101

Family Support Division

ANNUAL DATA REPORT Fiscal Year 2016

Missouri Department of Social Services
221 West High Street
P.O. Box 1082
Jefferson City, Missouri 65102-1082

Department of Social Services Mission Statement

To maintain or improve the quality of life for the people of the state of Missouri by providing the best possible services to the public, with respect, responsiveness and accountability, which will enable individuals and families to better fulfill their potential.



JEREMIAH W. (JAY) NIXON, GOVERNOR • BRIAN KINKADE, DIRECTOR

JULIE GIBSON, DIVISION DIRECTOR
FAMILY SUPPORT DIVISION
P.O. BOX 2320 • JEFFERSON CITY, MO 65102-2320
WWW.DSS.MO.GOV • 573-751-3221

Dear Reader:

The Family Support Division is pleased to present the forty-second *Annual Data Report*. Material in this report covers the activities during Fiscal Year 2016 (July 1, 2015 through June 30, 2016).

Information about Income Maintenance and Rehabilitation Services for the Blind is included in this report. Payment data is for informational purposes and is not meant to provide an auditable account of expenditures. We hope the data presented here will be useful to all that are interested in the programs and services that are provided by the Family Support Division to the people of Missouri.

Any questions pertaining to this report should be directed to the Family Support Division at 573-751-3221 or the Research and Data Analysis Unit at 573-751-2170.

Sincerely,

Julie Gibson
Director

RELAY MISSOURI
FOR HEARING AND SPEECH IMPAIRED
1-800-735-2466 VOICE • 1-800-735-2966 TEXT PHONE

An Equal Opportunity Employer, services provided on a nondiscriminatory basis.

TABLE OF CONTENTS

Glossary. Definition of Categories of Assistance and Types of MO HealthNet Services	1
Figure 1. Map of the Department of Social Services Regions.....	2

Temporary Assistance

Figure 2. Average Monthly Caseload Fiscal Years 2012 - 2016	5
Figure 3. Average Monthly Payments Fiscal Years 2012 - 2016.....	5
Table 1. Statewide Summary	6
Table 2. Average Monthly Applications and Closings	7
Table 3. Average Monthly Caseload and Payments	9
Table 4. TEB Average Monthly Applications, Closings and Caseload	11
Table 5. Case Management Average Monthly Participation by Component Type	13
Figure 4. Representative Missouri Temporary Assistance Characteristics.....	15

MO HealthNet

Table 6. Statewide Summary	18
----------------------------------	----

Family MO HealthNet

Table 7. Average Monthly Applications and Caseload.....	21
Table 8. Average Monthly Caseload for Children	23
Table 9. Average Monthly Caseload for Parents/Caretakers.....	25

Refugee

Table 10. Average Monthly Applications, Caseload and Payments	27
---	----

Breast & Cervical Cancer Treatment

Table 11. Average Monthly Caseload.....	27
---	----

Children in Care

Table 12. Average Monthly Applications and Caseload	28
---	----

Supplemental Security Income and State Supplementation

Table 13. Average Monthly Caseload and Payments.....	29
--	----

TABLE OF CONTENTS

Aged, Blind and Disabled

Table 14. Average Monthly Applications.....	31
Table 15. Blind Pension and SAB Average Monthly Caseload and Payments.....	33
Table 16. Spenddown and Ticket to Work Health Assurance Average Monthly Caseload	35
Table 17. Nursing Care Average Monthly Caseload and Payments	37
Table 18. QMB, SLMB and Vendor Average Monthly Caseload	39

MO HealthNet Eligibles

Table 19. Average Monthly Approvals	41
Table 20. Average Monthly Closings	43

Food Stamps

Figure 5. Average Monthly Caseload Fiscal Years 2012 - 2016	47
Figure 6. Average Monthly Payments Fiscal Years 2012 - 2016.....	47
Table 21. Statewide Summary	48
Table 22. Average Monthly Applications, Approvals and Rejections	49
Table 23. Average Monthly Caseload and Annual Benefits Issued	51
Figure 7. Representative Missouri Food Stamp Characteristics	53

Food Distribution Program

Table 24. Categorical Breakdown of Program Activities.....	54
--	----

Rehabilitation Services for the Blind

Table 25. Active Vocational Cases and Case Closings	57
---	----

Glossary

DEFINITION OF CATEGORIES OF ASSISTANCE AND TYPES OF MO HEALTHNET SERVICES

BCCT	Breast & Cervical Cancer Treatment
CHIP	Children’s Health Insurance Program
CWEP/AWEP	Community Work Experience/Alternative Work Experience
MHABD	MO HealthNet for the Aged, Blind and Disabled
MHCC	MO HealthNet for Children in Care
MHF	MO HealthNet for Families
MHK	MO HealthNet for Kids
MPW	MO HealthNet for Pregnant Women
OJT	On-the-Job Training
PE FOR KIDS	Presumptive Eligibility for Kids
QMB	Qualified Medicare Beneficiary
RCF	Residential Care Facility
SLMB	Specified Low-Income Medicare Beneficiary
SNF-ICF	Skilled Nursing Facility-Intermediate Care Facility
SSI	Supplemental Security Income
SSI-SP	Supplemental Security Income and State Supplementation
SP	State Supplementation Only
TEB	Transitional Employment Benefit
TMH	Transitional MO HealthNet
TWHA	Ticket to Work Health Assurance Program
UWHS	Uninsured Women’s Health Services
VENDOR CASES	Nursing Home and Other Institutions directly reimbursed by MO HealthNet

**Figure 1.
Department of Social Services Regions**

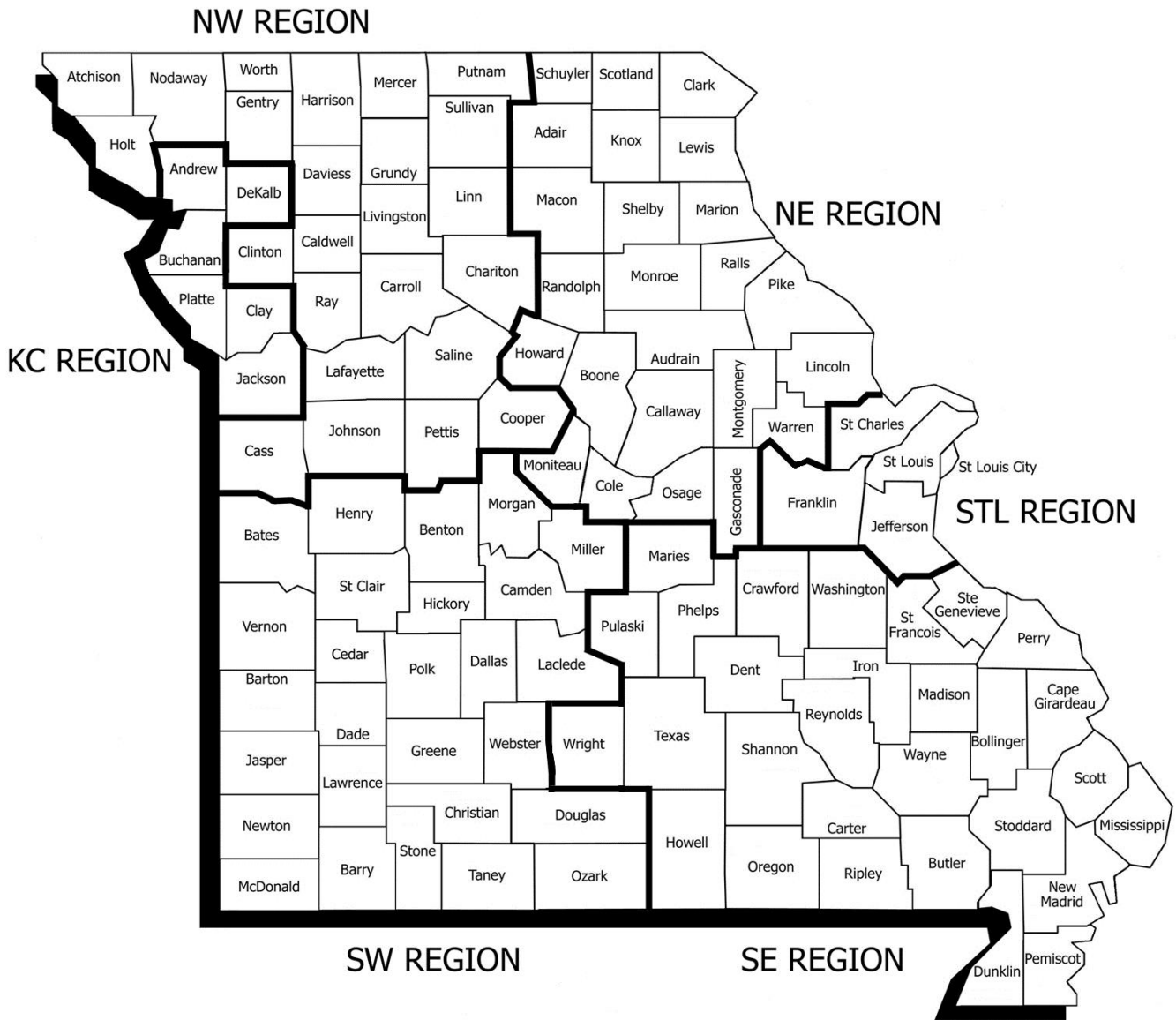

TEMPORARY ASSISTANCE

**Figure 2. Temporary Assistance
Average Monthly Caseload Fiscal Years 2012 - 2016**

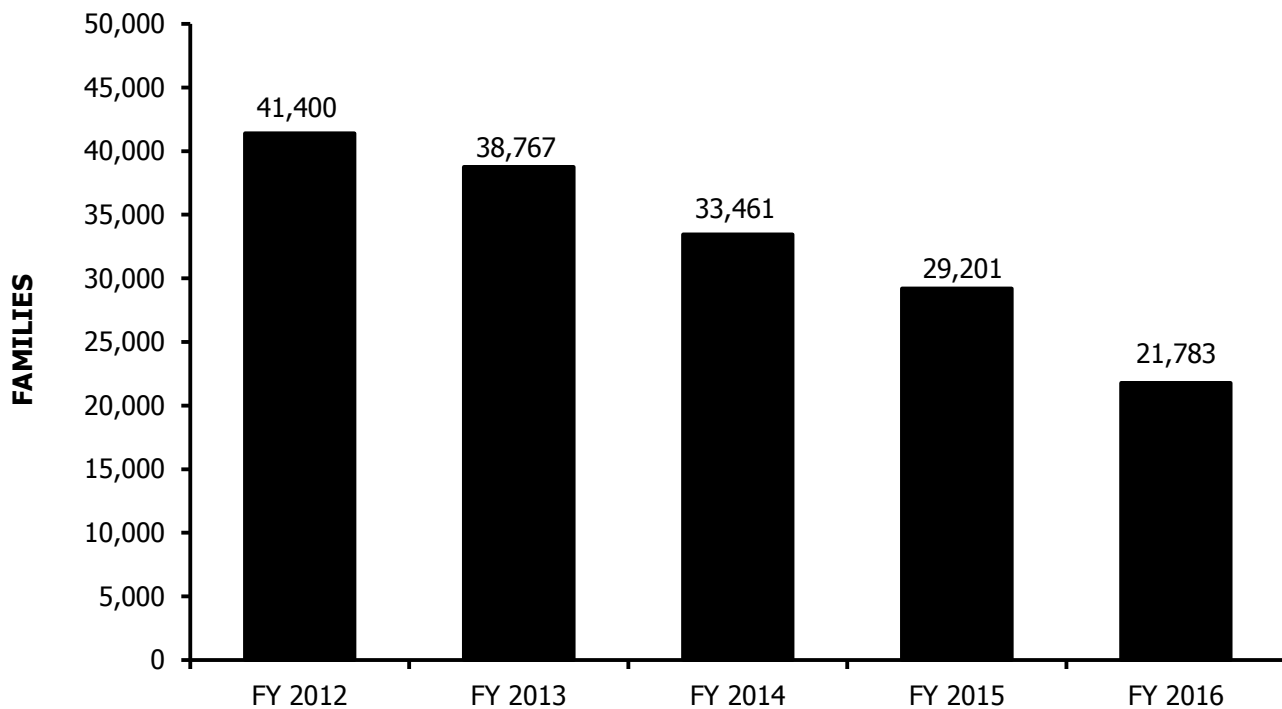

**Figure 3. Temporary Assistance
Average Monthly Payments Fiscal Years 2012 - 2016**

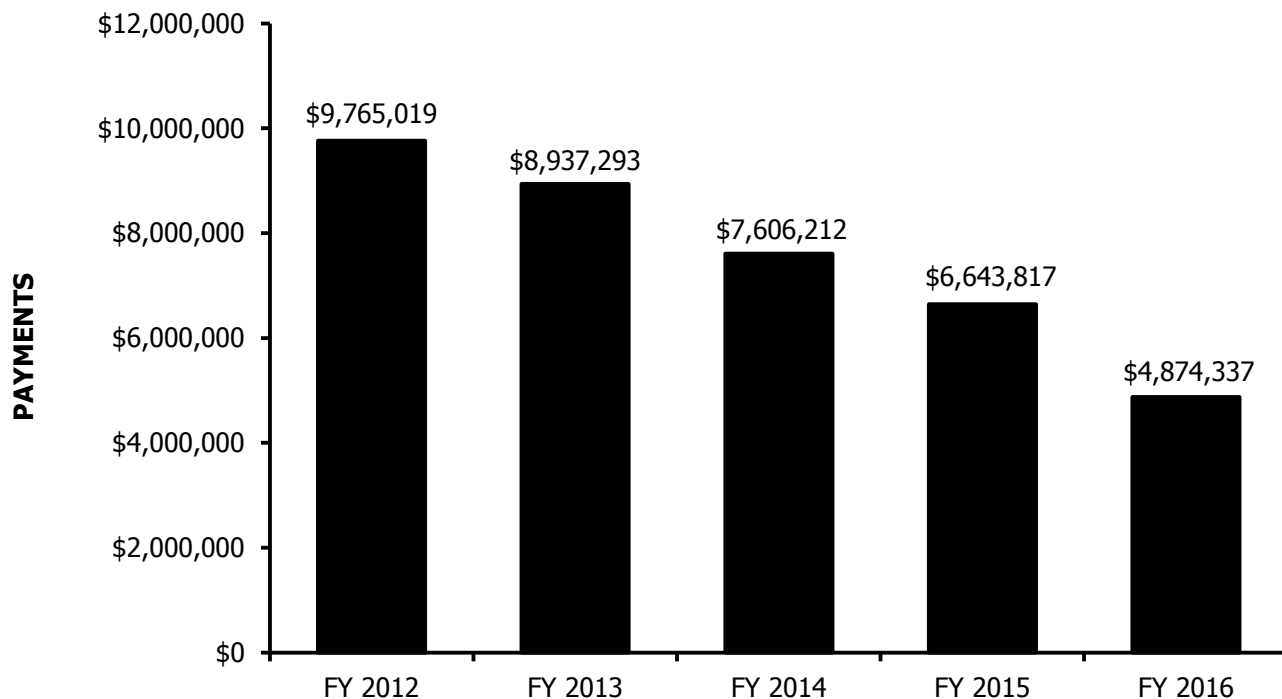

**Table 1. Temporary Assistance
Statewide Summary - Average Monthly**

	FY 2016	FY 2015	CHANGE FROM LAST YEAR
*** TEMPORARY ASSISTANCE			
APPLICATIONS RECEIVED	2,427	2,930	-17.2%
APPLICATIONS APPROVED	1,359	1,816	-25.2%
APPLICATIONS REJECTED	913	956	-4.5%
APPLICATIONS PENDING	1,082	1,276	-15.2%
CASES CLOSED	2,480	2,352	5.4%
CHILD(REN) ONLY RECEIVING CASH			
FAMILIES	6,921	7,547	-8.3%
CHILDREN	12,108	13,225	-8.4%
PAYMENTS	\$1,336,437	\$1,453,882	-8.1%
ONE PARENT RECEIVING CASH			
FAMILIES	13,365	19,116	-30.1%
CHILDREN	22,402	31,760	-29.5%
PARENTS/CARETAKERS	13,371	19,126	-30.1%
PERSONS	35,773	50,886	-29.7%
PAYMENTS	\$3,121,567	\$4,478,350	-30.3%
TWO PARENTS RECEIVING CASH			
FAMILIES	1,497	2,538	-41.0%
CHILDREN	3,248	5,474	-40.7%
PARENTS/CARETAKERS	2,961	5,045	-41.3%
PERSONS	6,209	10,519	-41.0%
PAYMENTS	\$416,333	\$711,585	-41.5%
ALL RECEIVING CASH			
TOTAL FAMILIES	21,783	29,201	-25.4%
TOTAL CHILDREN	37,758	50,459	-25.2%
TOTAL PARENTS/CARETAKERS	16,332	24,171	-32.4%
TOTAL PERSONS	54,090	74,630	-27.5%
TOTAL PAYMENTS	\$4,874,337	\$6,643,817	-26.6%
AVERAGE PER FAMILY	\$224	\$228	-1.8%
*** TEB			
APPLICATIONS APPROVED	385	398	-3.3%
APPLICATIONS REJECTED	245	319	-23.2%
FAMILIES	2,032	1,852	9.7%
CHILDREN	3,492	3,198	9.2%
PARENTS/CARETAKERS	2,032	1,858	9.4%
PERSONS	5,524	5,056	9.3%
PAYMENTS	\$101,735	\$93,802	8.5%
CASES CLOSED	171	134	27.6%
*** TA DIVERSION*			
FAMILIES	5	N/A	N/A
PAYMENTS	\$4,359	N/A	N/A

* Began January 2016, 6-month average

**Table 2. Temporary Assistance
Average Monthly Applications and Closings**

COUNTY	APPLICATIONS RECEIVED	APPLICATIONS APPROVED	APPLICATIONS REJECTED	APPLICATIONS PENDING	CASES CLOSED
ADAIR	10	5	4	4	8
ANDREW	3	2	1	1	4
ATCHISON	1	0	0	1	1
AUDRAIN	10	6	4	4	8
BARRY	12	7	4	5	12
BARTON	4	2	2	3	5
BATES	7	3	3	4	5
BENTON	8	4	3	3	9
BOLLINGER	6	3	1	3	5
BOONE	60	33	23	25	53
BUCHANAN	55	31	22	27	54
BUTLER	25	15	9	10	31
CALDWELL	2	1	1	1	2
CALLAWAY	15	8	6	8	17
CAMDEN	13	8	4	5	13
CAPE GIRARDEAU	30	16	12	14	30
CARROLL	4	2	2	3	4
CARTER	3	2	1	1	2
CASS	31	16	12	13	32
CEDAR	7	4	2	3	7
CHARITON	2	1	1	1	2
CHRISTIAN	17	8	9	11	14
CLARK	1	1	0	1	1
CLAY	50	29	20	23	48
CLINTON	6	3	3	3	6
COLE	29	16	12	17	31
COOPER	6	3	3	4	6
CRAWFORD	11	6	4	7	13
DADE	2	1	1	2	2
DALLAS	6	3	2	3	7
DAVISS	3	2	1	1	4
DE KALB	2	1	1	2	2
DENT	9	6	3	4	10
DOUGLAS	4	3	2	2	5
DUNKLIN	42	25	13	12	38
FRANKLIN	32	16	15	19	32
GASCONADE	4	2	1	2	3
GENTRY	1	1	1	1	1
GREENE	90	46	40	49	88
GRUNDY	7	4	2	3	4
HARRISON	4	2	1	2	3
HENRY	10	5	4	4	9
HICKORY	3	2	1	1	4
HOLT	0	0	0	0	1
HOWARD	4	2	1	2	5
HOWELL	25	14	10	10	28
IRON	5	3	2	3	7
JACKSON	366	220	126	164	391
JASPER	40	22	17	23	48
JEFFERSON	51	30	19	26	59
JOHNSON	12	6	5	7	10
KNOX	0	0	0	0	1
LACLEDE	17	9	6	8	19
LAFAYETTE	10	5	3	4	9
LAWRENCE	14	7	5	7	14
LEWIS	3	1	1	1	2
LINCOLN	22	12	9	10	22
LINN	4	3	1	2	5
LIVINGSTON	6	4	3	3	5
MCDONALD	9	4	4	5	7
MACON	4	2	2	2	4
MADISON	6	3	3	3	6

**Table 2. Temporary Assistance
Average Monthly Applications and Closings**

COUNTY	APPLICATIONS RECEIVED	APPLICATIONS APPROVED	APPLICATIONS REJECTED	APPLICATIONS PENDING	CASES CLOSED
MARIES	2	1	1	2	3
MARION	14	8	4	6	13
MERCER	1	0	0	0	1
MILLER	11	6	5	5	11
MISSISSIPPI	13	8	4	6	13
MONITEAU	5	2	2	3	3
MONROE	3	1	1	1	3
MONTGOMERY	3	2	2	2	5
MORGAN	9	5	3	4	10
NEW MADRID	14	7	6	7	15
NEWTON	19	8	10	12	16
NODAWAY	4	2	2	3	3
OREGON	8	5	2	4	6
OSAGE	2	1	1	2	2
OZARK	4	2	2	1	4
PEMISCOT	25	15	8	7	25
PERRY	6	3	2	2	7
PETTIS	30	15	12	14	23
PHELPS	13	8	5	8	18
PIKE	9	5	3	4	6
PLATTE	18	8	9	8	16
POLK	8	4	3	6	10
PULASKI	16	8	7	10	15
PUTNAM	2	1	1	1	2
RALLS	3	2	1	1	2
RANDOLPH	16	9	5	5	16
RAY	6	4	2	2	7
REYNOLDS	3	2	1	1	2
RIPLEY	9	5	3	6	11
ST CHARLES	51	27	22	20	46
ST CLAIR	4	2	2	3	4
ST FRANCOIS	36	18	15	17	36
STE GENEVIEVE	5	3	2	3	5
ST LOUIS COUNTY	339	194	121	124	343
SALINE	12	7	5	6	11
SCHUYLER	1	1	0	1	1
SCOTLAND	1	0	1	1	1
SCOTT	37	20	15	17	33
SHANNON	5	3	2	2	4
SHELBY	1	1	1	1	2
STODDARD	13	6	6	6	13
STONE	7	3	3	4	7
SULLIVAN	4	1	2	2	2
TANEY	22	9	12	13	14
TEXAS	12	7	4	5	13
VERNON	9	5	3	5	9
WARREN	12	7	4	5	14
WASHINGTON	17	10	6	8	19
WAYNE	6	3	3	3	6
WEBSTER	12	6	5	6	12
WORTH	0	0	0	0	0
WRIGHT	12	6	4	5	12
ST LOUIS CITY	288	172	95	100	327
KC REGION	494	291	179	225	515
NE REGION	232	127	88	108	223
NW REGION	158	83	63	77	144
SE REGION	414	231	154	186	426
STL REGION	761	439	272	289	807
SW REGION	368	188	157	197	365
STATEWIDE	2,427	1,359	913	1,082	2,480

**Table 3. Temporary Assistance
Average Monthly Caseload and Payments**

COUNTY	FAMILIES RECEIVING	CHILDREN RECEIVING	PARENTS RECEIVING	TOTAL PERSONS	PAYMENTS	AVERAGE PER FAMILY	AVERAGE PER PERSON
ADAIR	65	108	60	168	\$14,977	\$230	\$89
ANDREW	34	62	25	87	\$7,645	\$225	\$88
ATCHISON	8	10	5	15	\$1,425	\$178	\$95
AUDRAIN	83	137	57	194	\$18,871	\$227	\$97
BARRY	126	219	93	312	\$28,868	\$229	\$93
BARTON	43	70	32	102	\$9,041	\$210	\$89
BATES	48	89	35	124	\$10,684	\$223	\$86
BENTON	86	142	54	196	\$18,002	\$209	\$92
BOLLINGER	49	86	46	132	\$11,562	\$236	\$88
BOONE	467	805	328	1,133	\$103,829	\$222	\$92
BUCHANAN	448	808	329	1,137	\$103,218	\$230	\$91
BUTLER	292	471	213	684	\$62,754	\$215	\$92
CALDWELL	20	46	17	63	\$5,041	\$252	\$80
CALLAWAY	148	261	126	387	\$34,840	\$235	\$90
CAMDEN	101	171	81	252	\$22,232	\$220	\$88
CAPE GIRARDEAU	270	495	195	690	\$60,295	\$223	\$87
CARROLL	37	57	21	78	\$7,564	\$204	\$97
CARTER	27	45	21	66	\$5,993	\$222	\$91
CASS	228	399	192	591	\$52,072	\$228	\$88
CEDAR	57	99	41	140	\$12,701	\$223	\$91
CHARITON	17	29	13	42	\$3,724	\$219	\$89
CHRISTIAN	128	214	96	310	\$28,906	\$226	\$93
CLARK	15	31	12	43	\$3,916	\$261	\$91
CLAY	370	649	300	949	\$84,530	\$228	\$89
CLINTON	44	75	38	113	\$9,923	\$226	\$88
COLE	234	421	178	599	\$54,431	\$233	\$91
COOPER	48	85	34	119	\$11,027	\$230	\$93
CRAWFORD	124	225	98	323	\$27,237	\$220	\$84
DADE	20	32	12	44	\$4,106	\$205	\$93
DALLAS	65	111	40	151	\$14,247	\$219	\$94
DAVISS	30	45	21	66	\$6,559	\$219	\$99
DE KALB	13	20	12	32	\$2,814	\$216	\$88
DENT	85	148	71	219	\$19,035	\$224	\$87
DOUGLAS	55	99	52	151	\$12,687	\$231	\$84
DUNKLIN	373	707	234	941	\$84,111	\$225	\$89
FRANKLIN	292	513	226	739	\$65,565	\$225	\$89
GASCONADE	25	46	24	70	\$5,740	\$230	\$82
GENTRY	6	9	3	12	\$1,249	\$208	\$104
GREENE	801	1,309	643	1,952	\$181,546	\$227	\$93
GRUNDY	32	52	22	74	\$7,308	\$228	\$99
HARRISON	31	56	20	76	\$6,941	\$224	\$91
HENRY	90	149	63	212	\$19,716	\$219	\$93
HICKORY	32	49	28	77	\$7,161	\$224	\$93
HOLT	6	8	5	13	\$1,264	\$211	\$97
HOWARD	32	52	28	80	\$6,894	\$215	\$86
HOWELL	257	442	196	638	\$57,454	\$224	\$90
IRON	55	84	44	128	\$10,854	\$197	\$85
JACKSON	3,369	6,192	2,542	8,734	\$772,813	\$229	\$88
JASPER	419	784	313	1,097	\$95,725	\$228	\$87
JEFFERSON	478	825	414	1,239	\$106,146	\$222	\$86
JOHNSON	78	132	58	190	\$17,212	\$221	\$91
KNOX	7	10	5	15	\$1,298	\$185	\$87
LACLEDE	185	316	138	454	\$41,698	\$225	\$92
LAFAYETTE	76	133	54	187	\$16,783	\$221	\$90
LAWRENCE	114	199	87	286	\$25,173	\$221	\$88
LEWIS	23	35	15	50	\$5,053	\$220	\$101
LINCOLN	196	337	149	486	\$43,802	\$223	\$90
LINN	44	74	31	105	\$9,887	\$225	\$94
LIVINGSTON	40	64	33	97	\$8,860	\$222	\$91
MCDONALD	80	160	46	206	\$18,713	\$234	\$91
MACON	31	50	24	74	\$7,019	\$226	\$95
MADISON	66	119	48	167	\$14,396	\$218	\$86

**Table 3. Temporary Assistance
Average Monthly Caseload and Payments**

COUNTY	FAMILIES RECEIVING	CHILDREN RECEIVING	PARENTS RECEIVING	TOTAL PERSONS	PAYMENTS	AVERAGE PER FAMILY	AVERAGE PER PERSON
MARIES	18	36	13	49	\$4,054	\$225	\$83
MARION	118	216	90	306	\$26,913	\$228	\$88
MERCER	10	15	8	23	\$2,241	\$224	\$97
MILLER	88	145	64	209	\$18,865	\$214	\$90
MISSISSIPPI	111	198	86	284	\$24,826	\$224	\$87
MONITEAU	32	53	21	74	\$7,213	\$225	\$97
MONROE	24	46	13	59	\$5,285	\$220	\$90
MONTGOMERY	45	73	33	106	\$9,992	\$222	\$94
MORGAN	69	111	54	165	\$14,794	\$214	\$90
NEW MADRID	143	232	94	326	\$31,117	\$218	\$95
NEWTON	151	280	118	398	\$34,653	\$229	\$87
NODAWAY	26	43	21	64	\$5,694	\$219	\$89
OREGON	59	120	44	164	\$14,390	\$244	\$88
OSAGE	18	29	15	44	\$4,303	\$239	\$98
OZARK	39	66	30	96	\$8,616	\$221	\$90
PEMISCOT	219	385	146	531	\$47,906	\$219	\$90
PERRY	47	83	39	122	\$10,705	\$228	\$88
PETTIS	197	376	133	509	\$45,736	\$232	\$90
PHELPS	145	242	118	360	\$32,560	\$225	\$90
PIKE	53	89	38	127	\$11,741	\$222	\$92
PLATTE	122	216	98	314	\$27,512	\$226	\$88
POLK	89	164	68	232	\$19,913	\$224	\$86
PULASKI	122	208	93	301	\$25,662	\$210	\$85
PUTNAM	14	26	13	39	\$3,305	\$236	\$85
RALLS	23	37	15	52	\$5,131	\$223	\$99
RANDOLPH	134	235	92	327	\$29,332	\$219	\$90
RAY	65	112	38	150	\$14,076	\$217	\$94
REYNOLDS	24	36	18	54	\$5,325	\$222	\$99
RIPLEY	108	194	73	267	\$23,574	\$218	\$88
ST CHARLES	405	695	307	1,002	\$91,166	\$225	\$91
ST CLAIR	27	53	24	77	\$6,674	\$247	\$87
ST FRANCOIS	356	596	257	853	\$77,745	\$218	\$91
STE GENEVIEVE	38	63	27	90	\$8,513	\$224	\$95
ST LOUIS COUNTY	2,850	4,708	2,174	6,882	\$627,697	\$220	\$91
SALINE	94	171	58	229	\$21,382	\$227	\$93
SCHUYLER	12	18	8	26	\$2,573	\$214	\$99
SCOTLAND	12	17	11	28	\$2,614	\$218	\$93
SCOTT	305	521	198	719	\$65,797	\$216	\$92
SHANNON	42	71	34	105	\$9,550	\$227	\$91
SHELBY	12	25	8	33	\$2,895	\$241	\$88
STODDARD	126	214	95	309	\$28,156	\$223	\$91
STONE	63	108	51	159	\$14,415	\$229	\$91
SULLIVAN	21	39	15	54	\$4,942	\$235	\$92
TANEY	120	197	81	278	\$25,880	\$216	\$93
TEXAS	127	225	94	319	\$29,100	\$229	\$91
VERNON	83	139	62	201	\$18,826	\$227	\$94
WARREN	122	232	82	314	\$28,393	\$233	\$90
WASHINGTON	179	291	133	424	\$38,237	\$214	\$90
WAYNE	65	112	39	151	\$14,503	\$223	\$96
WEBSTER	120	215	88	303	\$27,124	\$226	\$90
WORTH	2	3	2	5	\$331	\$166	\$66
WRIGHT	115	206	93	299	\$26,021	\$226	\$87
ST LOUIS CITY	3,051	5,103	2,264	7,367	\$671,232	\$220	\$91
KC REGION	4,356	7,947	3,306	11,253	\$998,532	\$229	\$89
NE REGION	1,931	3,363	1,432	4,795	\$437,055	\$226	\$91
NW REGION	1,174	2,059	855	2,914	\$264,546	\$225	\$91
SE REGION	3,947	6,855	2,860	9,715	\$871,432	\$221	\$90
STL REGION	7,076	11,844	5,385	17,229	\$1,561,806	\$221	\$91
SW REGION	3,299	5,690	2,494	8,184	\$740,966	\$225	\$91
STATEWIDE	21,783	37,758	16,332	54,090	\$4,874,337	\$224	\$90

**Table 4. Transitional Employment Benefit
Average Monthly Applications, Closings and Caseload**

COUNTY	APPLICATIONS APPROVED	APPLICATIONS REJECTED	CASES CLOSED	FAMILIES RECEIVING	CHILDREN RECEIVING	PARENTS RECEIVING	PERSONS RECEIVING	PAYMENTS
ADAIR	1	1	0	4	6	3	9	\$204
ANDREW	1	0	0	3	4	2	6	\$129
ATCHISON	0	0	0	1	1	1	2	\$42
AUDRAIN	1	1	1	5	8	5	13	\$267
BARRY	2	1	1	12	26	13	39	\$617
BARTON	1	1	0	2	4	2	6	\$121
BATES	0	1	1	3	6	3	9	\$154
BENTON	0	1	1	2	5	2	7	\$100
BOLLINGER	0	1	0	2	4	2	6	\$88
BOONE	10	6	5	50	91	49	140	\$2,525
BUCHANAN	8	5	3	38	71	40	111	\$1,921
BUTLER	5	2	2	26	44	26	70	\$1,283
CALDWELL	0	0	0	1	2	1	3	\$50
CALLAWAY	2	3	1	11	18	11	29	\$542
CAMDEN	1	2	0	6	8	5	13	\$275
CAPE GIRARDEAU	4	3	1	21	39	21	60	\$1,075
CARROLL	0	1	0	2	3	2	5	\$108
CARTER	0	0	0	1	2	1	3	\$42
CASS	6	3	2	29	53	30	83	\$1,463
CEDAR	1	1	1	4	10	4	14	\$217
CHARITON	0	0	0	2	2	2	4	\$79
CHRISTIAN	2	2	1	11	19	11	30	\$554
CLARK	0	0	0	1	1	1	2	\$33
CLAY	7	5	3	38	67	38	105	\$1,917
CLINTON	1	0	1	5	9	5	14	\$242
COLE	5	3	3	25	44	25	69	\$1,233
COOPER	1	1	1	5	10	5	15	\$263
CRAWFORD	1	1	1	8	13	8	21	\$408
DADE	0	0	0	1	1	1	2	\$38
DALLAS	1	1	0	5	9	5	14	\$238
DAVISS	1	0	0	2	4	2	6	\$108
DE KALB	0	0	0	2	3	2	5	\$104
DENT	1	1	1	4	6	5	11	\$213
DOUGLAS	0	0	0	2	3	2	5	\$104
DUNKLIN	5	2	2	20	37	21	58	\$1,013
FRANKLIN	5	2	2	27	44	26	70	\$1,367
GASCONADE	1	0	0	2	5	2	7	\$121
GENTRY	0	0	0	1	3	2	5	\$71
GREENE	13	10	5	67	106	67	173	\$3,379
GRUNDY	1	1	1	3	5	4	9	\$154
HARRISON	0	0	0	2	3	2	5	\$79
HENRY	2	1	1	8	14	9	23	\$413
HICKORY	0	1	0	2	4	2	6	\$96
HOLT	0	0	0	1	1	1	2	\$38
HOWARD	1	0	0	4	7	4	11	\$217
HOWELL	2	3	1	13	22	13	35	\$642
IRON	0	1	0	1	1	1	2	\$54
JACKSON	71	37	33	364	653	364	1,017	\$18,267
JASPER	7	5	3	40	71	41	112	\$2,033
JEFFERSON	7	5	4	39	65	37	102	\$1,938
JOHNSON	2	2	1	11	20	12	32	\$525
KNOX	0	0	0	1	1	1	2	\$58
LACLEDE	2	2	1	11	19	11	30	\$571
LAFAYETTE	1	2	1	7	10	6	16	\$325
LAWRENCE	1	1	1	8	17	8	25	\$408
LEWIS	0	0	0	2	3	2	5	\$92
LINCOLN	4	2	2	16	29	16	45	\$829
LINN	1	0	0	3	4	3	7	\$146
LIVINGSTON	1	1	0	3	4	3	7	\$163
MCDONALD	1	1	0	3	7	4	11	\$163
MACON	1	0	0	2	3	2	5	\$117
MADISON	1	0	0	2	3	2	5	\$88

**Table 4. Transitional Employment Benefit
Average Monthly Applications, Closings and Caseload**

COUNTY	APPLICATIONS APPROVED	APPLICATIONS REJECTED	CASES CLOSED	FAMILIES RECEIVING	CHILDREN RECEIVING	PARENTS RECEIVING	PERSONS RECEIVING	PAYMENTS
MARIES	0	0	0	2	2	2	4	\$83
MARION	2	1	1	11	17	9	26	\$525
MERCER	0	0	0	1	2	1	3	\$29
MILLER	2	1	0	10	17	10	27	\$508
MISSISSIPPI	3	1	1	14	22	14	36	\$679
MONITEAU	0	0	0	2	2	2	4	\$75
MONROE	1	1	0	3	7	3	10	\$146
MONTGOMERY	1	0	1	6	9	6	15	\$292
MORGAN	1	1	1	7	13	7	20	\$363
NEW MADRID	3	2	1	10	15	10	25	\$513
NEWTON	2	1	1	9	14	10	24	\$454
NODAWAY	0	1	0	1	1	1	2	\$50
OREGON	1	1	0	4	9	4	13	\$213
OSAGE	0	0	0	1	1	0	1	\$42
OZARK	0	0	0	2	2	2	4	\$79
PEMISCOT	4	2	1	17	28	17	45	\$858
PERRY	1	1	1	4	5	4	9	\$217
PETTIS	4	2	2	18	30	18	48	\$900
PHELPS	1	2	0	10	18	10	28	\$483
PIKE	1	1	1	6	9	5	14	\$292
PLATTE	3	1	1	14	25	14	39	\$704
POLK	1	1	1	6	12	6	18	\$292
PULASKI	2	1	1	9	18	9	27	\$450
PUTNAM	0	0	0	1	2	1	3	\$50
RALLS	0	0	0	1	1	1	2	\$42
RANDOLPH	3	2	1	15	23	15	38	\$733
RAY	1	1	1	5	8	5	13	\$238
REYNOLDS	0	0	0	1	1	1	2	\$25
RIPLEY	1	0	0	6	8	6	14	\$292
ST CHARLES	7	4	3	41	66	41	107	\$2,029
ST CLAIR	1	1	0	3	4	3	7	\$146
ST FRANCOIS	4	3	2	16	24	16	40	\$800
STE GENEVIEVE	1	0	1	4	7	4	11	\$196
ST LOUIS COUNTY	62	36	27	349	601	347	948	\$17,554
SALINE	2	1	1	12	21	11	32	\$583
SCHUYLER	0	0	0	1	4	2	6	\$54
SCOTLAND	0	0	0	0	1	0	1	\$13
SCOTT	5	3	3	27	52	28	80	\$1,371
SHANNON	0	1	0	1	1	1	2	\$29
SHELBY	0	0	0	1	2	1	3	\$50
STODDARD	1	1	0	6	8	6	14	\$288
STONE	1	1	0	5	10	6	16	\$250
SULLIVAN	1	0	0	3	6	3	9	\$146
TANEY	2	1	1	11	17	10	27	\$529
TEXAS	1	1	1	6	11	6	17	\$304
VERNON	2	1	0	7	14	6	20	\$333
WARREN	1	2	1	8	17	8	25	\$408
WASHINGTON	2	2	1	10	20	11	31	\$488
WAYNE	1	1	0	4	5	4	9	\$200
WEBSTER	1	1	1	8	13	8	21	\$396
WORTH	0	0	0	1	1	1	2	\$25
WRIGHT	1	1	1	6	10	6	16	\$288
ST LOUIS CITY	58	34	24	309	499	309	808	\$15,504
KC REGION	90	48	40	459	823	460	1,283	\$23,042
NE REGION	35	23	17	178	309	173	482	\$8,910
NW REGION	23	16	11	120	205	122	327	\$5,877
SE REGION	51	37	22	255	435	259	694	\$12,683
STL REGION	139	81	60	765	1,275	760	2,035	\$38,392
SW REGION	47	40	21	255	445	258	703	\$12,831
STATEWIDE	385	245	171	2,032	3,492	2,032	5,524	\$101,735

**Table 5. Temporary Assistance Case Management
Average Monthly Participation by Component Type**

	TOTAL PERSONS ENROLLED	EDUCATION RELATED TO EMPLOYMENT	VOC EDUC AND TRAINING	CWEP/AWEP	ON-THE-JOB TRAINING	JOB SEARCH/READINESS	JOB ENTRY	OTHER
ADAIR	6	0	1	1	0	4	1	0
ANDREW	3	0	0	0	0	1	2	0
ATCHISON	0	0	0	0	0	0	0	0
AUDRAIN	10	0	0	0	0	1	3	5
BARRY	15	0	1	0	0	5	6	5
BARTON	4	0	0	0	0	0	3	1
BATES	3	0	0	0	0	1	2	1
BENTON	7	0	0	0	0	1	5	1
BOLLINGER	6	0	1	0	0	2	3	2
BOONE	59	0	1	0	0	3	27	33
BUCHANAN	29	0	1	3	0	4	17	7
BUTLER	38	2	3	5	0	10	17	8
CALDWELL	2	0	0	0	0	0	1	1
CALLAWAY	25	0	1	0	0	3	15	8
CAMDEN	11	0	0	1	0	7	4	2
CAPE GIRARDEAU	28	1	2	0	0	3	13	10
CARROLL	4	0	0	0	0	1	2	1
CARTER	2	0	0	0	0	0	1	0
CASS	22	0	2	0	0	7	15	2
CEDAR	6	0	0	0	0	2	3	1
CHARITON	2	0	1	0	0	1	1	0
CHRISTIAN	11	0	0	1	0	3	6	3
CLARK	1	0	0	0	0	1	0	0
CLAY	38	1	6	2	0	9	19	3
CLINTON	4	0	0	0	0	0	2	1
COLE	39	0	3	1	0	10	20	9
COOPER	5	0	0	0	0	1	2	3
CRAWFORD	6	0	1	1	0	4	2	1
DADE	1	0	0	0	0	0	0	0
DALLAS	4	0	0	0	0	1	2	1
DAVIESS	2	0	0	0	0	0	1	1
DE KALB	1	0	0	0	0	0	1	0
DENT	10	0	4	2	0	1	3	2
DOUGLAS	6	0	1	2	0	0	4	1
DUNKLIN	24	0	4	1	0	3	9	10
FRANKLIN	31	1	5	2	0	19	11	5
GASCONADE	0	0	0	0	0	0	0	0
GENTRY	1	0	0	0	0	0	0	0
GREENE	103	4	14	7	0	19	42	30
GRUNDY	3	0	0	0	0	1	2	0
HARRISON	2	0	0	0	0	0	1	1
HENRY	15	0	1	0	0	3	8	3
HICKORY	5	0	0	0	0	2	3	0
HOLT	0	0	0	0	0	0	0	0
HOWARD	5	0	0	0	0	1	2	2
HOWELL	23	0	3	6	0	1	10	7
IRON	2	0	0	0	0	1	0	1
JACKSON	411	14	44	55	0	79	190	91
JASPER	50	0	8	0	0	14	28	8
JEFFERSON	45	0	5	2	0	24	16	9
JOHNSON	17	0	2	0	0	6	9	3
KNOX	0	0	0	0	0	0	0	0
LACLEDE	21	0	2	2	0	12	9	4
LAFAYETTE	11	0	0	0	0	3	6	2
LAWRENCE	11	0	1	1	0	3	5	3
LEWIS	1	0	0	0	0	0	0	0
LINCOLN	17	0	3	1	0	8	6	3
LINN	5	0	0	0	0	1	3	1
LIVINGSTON	5	0	0	0	0	1	3	1
MCDONALD	4	0	1	0	0	0	1	2
MACON	4	0	0	1	0	2	1	0
MADISON	5	0	0	0	0	1	2	3

**Table 5. Temporary Assistance Case Management
Average Monthly Participation by Component Type**

	TOTAL PERSONS ENROLLED	EDUCATION RELATED TO EMPLOYMENT	VOC EDUC AND TRAINING	CWEP/AWEP	ON-THE-JOB TRAINING	JOB SEARCH/READINESS	JOB ENTRY	OTHER
MARIES	2	0	0	0	0	0	1	0
MARION	18	0	2	1	0	9	7	3
MERCER	1	0	0	0	0	0	1	0
MILLER	7	0	0	0	0	4	3	1
MISSISSIPPI	16	0	1	2	0	2	9	4
MONITEAU	3	0	0	0	0	0	1	2
MONROE	3	0	0	1	0	0	2	0
MONTGOMERY	4	0	0	0	0	4	1	0
MORGAN	8	0	0	0	0	3	4	2
NEW MADRID	17	0	1	1	0	1	10	7
NEWTON	16	0	1	0	0	2	9	5
NODAWAY	3	0	1	0	0	1	1	1
OREGON	4	0	1	1	0	0	1	2
OSAGE	4	0	0	0	0	1	2	2
OZARK	6	0	0	2	0	0	3	2
PEMISCOT	17	1	1	1	0	2	8	6
PERRY	7	0	1	0	0	3	4	1
PETTIS	29	0	3	3	0	6	12	8
PHELPS	15	0	2	3	0	4	6	4
PIKE	3	0	0	1	0	2	1	1
PLATTE	12	0	2	1	0	2	7	1
POLK	11	0	0	0	0	1	6	5
PULASKI	14	0	0	4	0	5	8	2
PUTNAM	3	0	0	0	0	0	0	3
RALLS	3	0	0	0	0	1	2	0
RANDOLPH	20	0	1	7	0	6	8	3
RAY	5	0	0	0	0	0	3	1
REYNOLDS	2	0	0	0	0	0	1	1
RIPLEY	10	0	1	3	0	1	6	1
ST CHARLES	38	0	2	3	0	20	11	5
ST CLAIR	2	0	0	0	0	1	1	0
ST FRANCOIS	23	0	0	2	0	3	13	7
STE GENEVIEVE	4	0	0	0	0	1	3	1
ST LOUIS COUNTY	242	3	37	33	0	47	61	97
SALINE	13	0	0	1	0	2	7	4
SCHUYLER	1	0	1	0	0	1	0	0
SCOTLAND	1	0	0	0	0	0	0	0
SCOTT	25	0	3	0	0	4	13	7
SHANNON	5	0	0	1	0	0	1	3
SHELBY	2	0	0	1	0	0	1	0
STODDARD	11	0	1	0	0	1	7	3
STONE	6	0	1	0	0	1	2	3
SULLIVAN	3	0	0	0	0	1	1	1
TANEY	9	0	0	0	0	1	5	4
TEXAS	12	1	1	3	0	0	5	4
VERNON	11	0	1	0	0	5	4	3
WARREN	13	0	2	1	0	7	6	1
WASHINGTON	21	1	3	0	0	9	11	8
WAYNE	6	1	0	1	0	1	3	1
WEBSTER	14	0	1	1	0	4	7	5
WORTH	1	0	0	0	0	0	1	0
WRIGHT	16	1	2	4	0	1	8	4
ST LOUIS CITY	278	7	53	14	1	31	122	74
KC TOTAL	494	16	53	60	0	95	236	103
NE TOTAL	240	2	17	14	0	63	106	73
NW TOTAL	141	1	10	5	0	31	73	36
SE TOTAL	367	9	36	43	0	65	176	112
STL TOTAL	633	11	103	54	1	140	221	190
SW TOTAL	369	6	34	18	0	95	173	96
STATEWIDE	2,244	43	252	194	1	489	986	609

Note: Participants may be enrolled in more than one component.

Figure 4. Representative Missouri Temporary Assistance Characteristics June 2016

Gender of TANF Parent(s)/Caretaker(s)

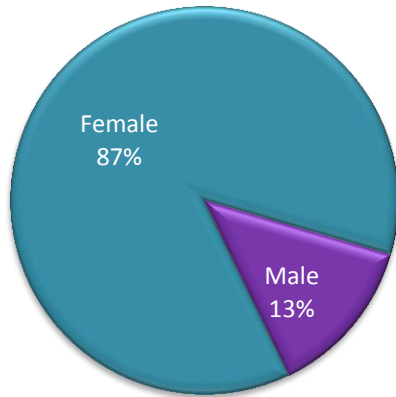

Race of TANF Participants

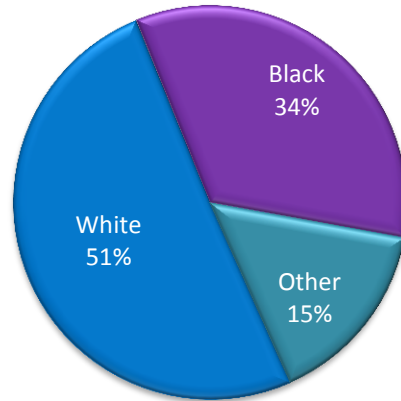

Age of TANF Parent(s)/Caretaker(s)
Average Age: 29.4

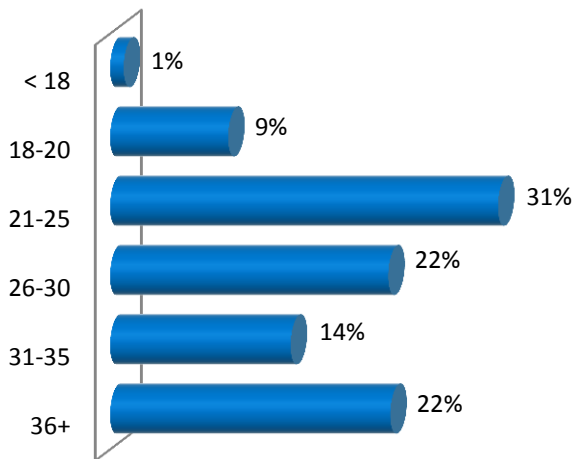

Age of TANF Children
Average Age: 6.7

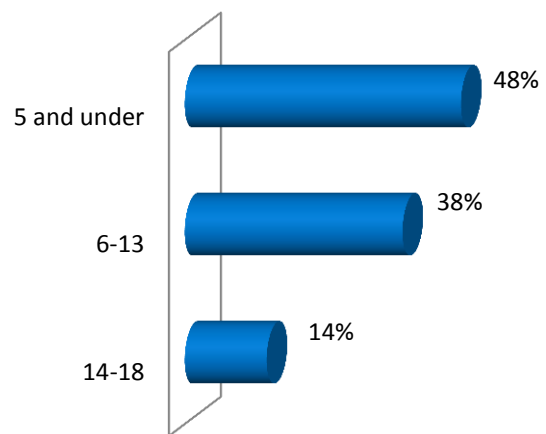

Education of TANF Parent(s)/Caretaker(s)
Average Education: 11.6 years

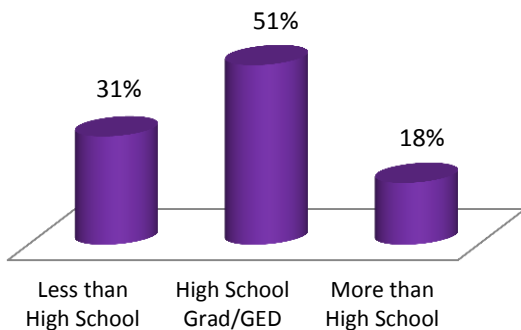

Children per TANF Family
Average individuals per case: 1.7 children/ 0.6 parent/caretakers

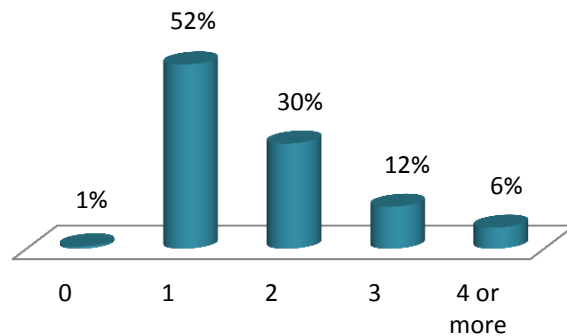

MO HEALTHNET

**Table 6. MO HealthNet Eligibility
Statewide Summary - Average Monthly**

	FY 2016	FY 2015	CHANGE FROM LAST YEAR
*** FAMILY MO HEALTHNET NON-FFM			
APPLICATIONS RECEIVED	9,142	12,786	-28.5%
APPLICATIONS APPROVED	4,051	9,127	-55.6%
APPLICATIONS REJECTED	2,164	2,933	-26.2%
APPLICATIONS WITHDRAWN	2,836	2,560	10.8%
APPLICATIONS PENDING	7,135	13,233	-46.1%
*** FAMILY MO HEALTHNET FFM			
APPLICATIONS RECEIVED	4,191	4,164	0.6%
APPLICATIONS APPROVED	511	1,249	-59.1%
APPLICATIONS REJECTED	2,176	2,998	-27.4%
APPLICATIONS WITHDRAWN	1,298	1,158	12.1%
APPLICATIONS PENDING	3,655	5,508	-33.6%
MO HEALTHNET FOR KIDS			
NON-CHIP POVERTY CHILDREN	311,903	243,525	28.1%
CHIP NON-PREMIUM CHILDREN	3,052	25,067	-87.8%
CHIP PREMIUM CHILDREN	24,568	24,228	1.4%
MO HEALTHNET FOR FAMILIES			
PARENTS/CARETAKERS	88,811	66,839	32.9%
CHILDREN	177,952	166,847	6.7%
TRANSITIONAL MO HEALTHNET			
PARENTS/CARETAKERS	767	5,398	-85.8%
CHILDREN	1,533	13,997	-89.0%
TOTAL MHK/MHF/TMH			
FAMILIES	273,887	249,773	9.7%
PARENTS/CARETAKERS	89,578	72,237	24.0%
CHILDREN	519,008	473,664	9.6%
NEWBORNS	63,069	49,745	26.8%
MPW			
MO HEALTHNET FOR PREG WOMEN	26,577	23,542	12.9%
EXTENDED WOMEN'S HEALTH	29,553	29,452	0.3%
UNINSURED WOMEN'S HEALTH			
PERSONS	42,471	43,667	-2.7%
SHOW ME HEALTHY BABIES			
PERSONS	712	N/A	N/A

NOTE: FAMILY MO HEALTHNET APPLICATIONS INCLUDE MHK, MHF, TMH, MPW AND UWHS.
SHOW ME HEALTHY BABIES BEGAN JAN-2016; AVERAGE OF PERSONS ELIGIBLE IN APRIL, MAY AND JUNE.

**Table 6. MO HealthNet Eligibility
Statewide Summary - Average Monthly**

	FY 2016	FY 2015	CHANGE FROM LAST YEAR
*** BCCT			
PERSONS	1,596	1,522	4.9%
PRESUMPTIVE ELIGIBILITY PERSONS	50	63	-20.6%
*** PE FOR KIDS			
PERSONS	321	566	-43.3%
*** MHCC			
APPLICATIONS RECEIVED	156	127	22.8%
APPLICATIONS APPROVED	141	117	20.5%
DEPT. OF MENTAL HEALTH	0	0	0.0%
JUVENILE COURT	52	59	-11.9%
DIV. OF YOUTH SERVICES	89	58	53.4%
VOLUNTARY PLACEMENTS	0	1	-100.0%
APPLICATIONS REJECTED	9	10	-10.0%
APPLICATIONS PENDING	19	19	0.0%
TOTAL PERSONS	1,350	1,583	-14.7%
DEPT. OF MENTAL HEALTH	0	0	0.0%
JUVENILE COURT	289	397	-27.2%
DIV. OF YOUTH SERVICES	1,061	1,185	-10.5%
VOLUNTARY PLACEMENTS	0	1	0.0%
*** REFUGEE			
APPLICATIONS RECEIVED	42	44	-4.5%
APPLICATIONS APPROVED	41	44	-6.8%
APPLICATIONS REJECTED	1	1	0.0%
APPLICATIONS PENDING	9	4	125.0%
CASES	292	309	-5.5%
PERSONS	313	334	-6.3%
TOTAL PAYMENTS	\$27,063	\$26,260	3.1%
*** SSI ONLY			
	224	249	-10.0%
*** SSI-SP			
PERSONS	58	60	-3.3%
TOTAL PAYMENTS	\$3,503	\$4,098	-14.5%
*** SP ONLY			
PERSONS	14	16	-12.5%
TOTAL PAYMENTS	\$1,359	\$1,757	-22.7%

**Table 6. MO HealthNet Eligibility
Statewide Summary - Average Monthly**

	FY 2016	FY 2015	CHANGE FROM LAST YEAR
*** MHABD			
APPLICATIONS RECEIVED	12,519	13,998	-10.6%
APPLICATIONS APPROVED	5,576	6,950	-19.8%
APPLICATIONS REJECTED	7,333	7,171	2.3%
APPLICATIONS PENDING	15,569	19,211	-19.0%
BLIND PENSION			
PERSONS	2,805	2,758	1.7%
PAYMENTS	\$2,009,737	\$1,970,711	2.0%
SUPPLEMENTAL AID TO THE BLIND			
PERSONS	1,026	972	5.6%
PAYMENTS	\$605,399	\$572,120	5.8%
SPENDDOWN			
PERSONS	19,806	19,597	1.1%
NON-SPENDDOWN			
PERSONS	159,353	159,034	0.2%
TICKET TO WORK			
NON-PREMIUM PERSONS	249	268	-7.1%
PREMIUM PERSONS	1,159	1,096	5.7%
NURSING CARE			
TOTAL PERSONS	6,941	6,855	1.3%
RCF-II	4,818	4,701	2.5%
RCF-I	1,918	1,912	0.3%
SNF-ICF	205	242	-15.3%
TOTAL PAYMENTS	\$2,039,240	\$1,982,133	2.9%
QMB			
PERSONS	14,589	14,057	3.8%
SLMB			
PERSONS	24,738	23,254	6.4%
VENDOR			
PERSONS	35,888	34,897	2.8%

**Table 7. Family MO HealthNet
Average Monthly Applications (Non-FFM) and Caseload**

COUNTY	APPLICATIONS RECEIVED	APPLICATIONS APPROVED	APPLICATIONS WITHDRAWN	APPLICATIONS REJECTED	APPLICATIONS PENDING	MHK/MHF/TMH FAMILIES RECEIVING
ADAIR	34	16	11	9	28	1,076
ANDREW	19	8	7	4	21	528
ATCHISON	8	3	2	2	5	188
AUDRAIN	46	19	14	12	41	1,213
BARRY	74	33	23	16	59	2,005
BARTON	21	11	5	6	18	663
BATES	28	13	8	6	26	729
BENTON	29	12	9	7	24	935
BOLLINGER	21	11	6	5	16	754
BOONE	200	90	55	56	162	5,735
BUCHANAN	167	77	55	34	140	4,876
BUTLER	95	47	25	21	82	3,157
CALDWELL	14	7	5	2	12	413
CALLAWAY	58	28	18	14	55	1,857
CAMDEN	66	26	21	16	54	2,015
CAPE GIRARDEAU	109	51	33	21	81	3,228
CARROLL	15	6	7	3	13	394
CARTER	14	6	4	3	14	449
CASS	133	56	40	32	113	3,851
CEDAR	21	10	6	5	17	815
CHARITON	9	4	3	3	7	343
CHRISTIAN	131	59	43	29	99	3,638
CLARK	12	7	2	3	11	366
CLAY	286	115	95	74	225	7,327
CLINTON	30	14	9	5	24	741
COLE	102	45	30	24	74	2,911
COOPER	23	10	8	5	19	745
CRAWFORD	43	19	15	9	33	1,505
DADE	10	5	4	2	7	424
DALLAS	27	13	8	6	19	907
DAVISS	12	6	3	4	10	432
DE KALB	11	5	3	2	10	343
DENT	26	14	6	5	24	963
DOUGLAS	26	13	7	5	24	845
DUNKLIN	87	39	27	19	64	2,753
FRANKLIN	139	65	42	30	102	4,184
GASCONADE	16	7	5	3	12	640
GENTRY	8	4	2	2	7	295
GREENE	465	197	173	119	346	12,767
GRUNDY	68	31	4	11	50	464
HARRISON	14	7	4	3	14	488
HENRY	33	16	11	7	31	1,139
HICKORY	15	7	4	3	11	458
HOLT	7	4	1	1	6	181
HOWARD	14	6	5	3	11	442
HOWELL	76	36	24	18	56	2,748
IRON	22	10	5	3	21	666
JACKSON	1,143	494	388	311	906	35,699
JASPER	349	154	69	79	265	6,827
JEFFERSON	270	115	96	58	210	8,310
JOHNSON	86	36	20	18	62	1,744
KNOX	13	6	2	3	9	159
LACLEDE	70	28	26	16	54	2,248
LAFAYETTE	49	23	16	10	40	1,429
LAWRENCE	69	31	21	16	60	2,177
LEWIS	15	7	4	5	12	394
LINCOLN	69	32	20	15	55	2,452
LINN	21	10	6	4	16	570
LIVINGSTON	26	13	5	5	18	597
MCDONALD	63	25	22	18	50	1,518
MACON	20	10	6	4	14	707
MADISON	31	13	7	6	27	750
MARIES	13	6	3	3	9	332

**Table 7. Family MO HealthNet
Average Monthly Applications (Non-FFM) and Caseload**

COUNTY	APPLICATIONS RECEIVED	APPLICATIONS APPROVED	APPLICATIONS WITHDRAWN	APPLICATIONS REJECTED	APPLICATIONS PENDING	MHK/MHF/TMH FAMILIES RECEIVING
MARION	43	21	12	11	34	1,552
MERCER	4	2	1	1	4	136
MILLER	37	17	12	9	33	1,453
MISSISSIPPI	29	14	8	5	25	1,037
MONITEAU	18	7	8	4	15	637
MONROE	17	7	4	3	11	395
MONTGOMERY	16	7	5	4	16	587
MORGAN	34	15	13	7	29	1,147
NEW MADRID	33	17	9	7	26	1,272
NEWTON	97	44	34	24	85	2,927
NODAWAY	25	12	6	6	20	549
OREGON	25	12	9	5	22	771
OSAGE	20	9	2	4	16	354
OZARK	18	8	4	4	13	780
PEMISCOT	44	20	15	9	36	1,675
PERRY	24	11	6	7	19	790
PETTIS	85	35	31	20	71	2,609
PHELPS	72	30	25	17	60	2,141
PIKE	26	14	7	6	19	828
PLATTE	103	43	29	30	83	2,270
POLK	55	24	16	14	42	1,607
PULASKI	59	26	19	13	51	1,811
PUTNAM	18	7	3	5	16	200
RALLS	15	7	2	4	12	356
RANDOLPH	48	20	15	11	41	1,418
RAY	25	13	9	5	20	981
REYNOLDS	9	6	1	2	7	371
RIPLEY	30	14	9	6	28	1,123
ST CHARLES	272	119	94	68	209	8,070
ST CLAIR	15	8	4	4	13	475
ST FRANCOIS	100	47	35	19	83	3,705
STE GENEVIEVE	44	17	8	8	34	858
ST LOUIS COUNTY	999	461	336	246	724	36,312
SALINE	46	20	12	11	40	1,207
SCHUYLER	8	5	2	1	6	232
SCOTLAND	9	6	2	2	6	294
SCOTT	184	82	23	35	136	2,779
SHANNON	21	9	5	4	17	600
SHELBY	10	5	3	2	9	313
STODDARD	55	26	18	13	46	1,796
STONE	55	24	18	11	46	1,384
SULLIVAN	15	7	3	4	11	348
TANEY	134	57	48	35	102	3,248
TEXAS	44	19	14	10	43	1,355
VERNON	40	19	10	9	30	1,077
WARREN	41	21	12	9	29	1,499
WASHINGTON	58	26	14	11	54	1,697
WAYNE	33	15	11	6	31	882
WEBSTER	71	29	25	17	54	1,862
WORTH	3	2	1	1	3	89
WRIGHT	43	19	10	10	32	1,370
ST LOUIS CITY	468	213	175	92	313	20,935
UNKNOWN	154	42	31	50	105	214
KC REGION	1,729	742	577	455	1,385	51,043
NE REGION	870	402	246	212	698	26,417
NW REGION	744	332	201	163	601	18,994
SE REGION	1,444	662	394	300	1,177	43,338
STL REGION	2,148	973	743	494	1,558	77,811
SW REGION	2,053	898	644	490	1,611	56,070
UNKNOWN	154	42	31	50	105	214
STATEWIDE	9,142	4,051	2,836	2,164	7,135	273,887

**Table 8. Family MO HealthNet
Average Monthly Caseload for Children**

COUNTY	MHK NON-CHIP POVERTY	MHK CHIP NON-PREMIUM	MHK CHIP PREMIUM	MHF	TMH	NEWBORNS	TOTAL CHILDREN
ADAIR	1,273	19	130	586	3	289	2,300
ANDREW	610	6	44	323	4	120	1,107
ATCHISON	219	2	21	98	0	44	384
AUDRAIN	1,399	13	120	722	2	294	2,550
BARRY	2,605	18	149	1,201	7	486	4,466
BARTON	871	8	68	376	5	148	1,476
BATES	864	15	91	446	4	173	1,593
BENTON	1,093	5	86	532	1	184	1,901
BOLLINGER	881	8	104	462	4	153	1,612
BOONE	6,585	73	650	3,356	42	1,460	12,166
BUCHANAN	5,149	34	332	3,555	33	1,337	10,440
BUTLER	3,342	30	300	2,064	11	685	6,432
CALDWELL	493	6	43	237	0	88	867
CALLAWAY	2,165	14	185	1,117	8	412	3,901
CAMDEN	2,475	22	235	1,012	7	432	4,183
CAPE GIRARDEAU	3,705	33	317	2,036	16	801	6,908
CARROLL	454	5	43	215	1	78	796
CARTER	572	7	35	219	2	97	932
CASS	4,327	44	493	2,397	7	817	8,085
CEDAR	1,062	11	78	462	5	162	1,780
CHARITON	387	2	49	208	1	68	715
CHRISTIAN	4,542	44	496	1,775	18	789	7,664
CLARK	415	2	57	199	1	82	756
CLAY	8,463	107	836	4,413	38	1,645	15,502
CLINTON	822	6	68	491	4	169	1,560
COLE	3,253	26	303	1,988	14	689	6,273
COOPER	948	11	95	393	3	164	1,614
CRAWFORD	1,663	9	121	1,008	10	336	3,147
DADE	573	4	52	214	0	65	908
DALLAS	1,019	5	128	555	6	195	1,908
DAVISS	532	3	47	263	1	113	959
DE KALB	430	3	32	191	1	81	738
DENT	1,115	21	111	603	3	224	2,077
DOUGLAS	1,089	10	98	446	9	190	1,842
DUNKLIN	2,844	11	157	2,287	24	610	5,933
FRANKLIN	4,696	39	382	2,601	18	1,051	8,787
GASCONADE	821	11	67	344	2	146	1,391
GENTRY	378	3	55	152	0	69	657
GREENE	14,835	156	1,191	7,441	49	3,212	26,884
GRUNDY	528	8	48	264	3	139	990
HARRISON	633	7	70	231	5	117	1,063
HENRY	1,342	12	115	655	1	249	2,374
HICKORY	516	6	48	267	2	90	929
HOLT	233	3	19	85	0	40	380
HOWARD	549	5	83	209	2	105	953
HOWELL	3,269	25	286	1,679	12	614	5,885
IRON	761	4	56	400	2	148	1,371
JACKSON	39,653	449	2,619	27,296	241	8,405	78,663
JASPER	8,285	70	498	4,174	20	1,762	14,809
JEFFERSON	8,934	96	845	4,913	49	1,829	16,666
JOHNSON	2,009	12	148	1,115	8	388	3,680
KNOX	209	2	37	58	3	38	347
LACLEDE	2,668	26	270	1,303	8	572	4,847
LAFAYETTE	1,619	19	165	871	5	313	2,992
LAWRENCE	2,699	25	194	1,361	10	502	4,791
LEWIS	483	4	50	183	0	86	806
LINCOLN	2,745	31	242	1,615	16	558	5,207
LINN	672	8	52	315	3	143	1,193
LIVINGSTON	680	6	75	323	3	150	1,237
MCDONALD	2,074	17	106	941	5	340	3,483
MACON	885	12	127	324	6	154	1,508
MADISON	867	11	85	457	7	147	1,574
MARIES	400	3	22	218	0	67	710

**Table 8. Family MO HealthNet
Average Monthly Caseload for Children**

COUNTY	MHK NON-CHIP POVERTY	MHK CHIP NON-PREMIUM	MHK CHIP PREMIUM	MHF	TMH	NEWBORNS	TOTAL CHILDREN
MARION	1,866	17	150	869	3	377	3,282
MERCER	168	0	18	90	1	32	309
MILLER	1,718	15	170	787	10	309	3,009
MISSISSIPPI	1,177	3	73	670	7	201	2,131
MONITEAU	825	9	84	320	3	132	1,373
MONROE	449	5	49	228	0	104	835
MONTGOMERY	661	6	70	386	2	119	1,244
MORGAN	1,376	9	159	667	5	217	2,433
NEW MADRID	1,414	16	76	849	5	276	2,636
NEWTON	3,807	41	262	1,643	5	773	6,531
NODAWAY	641	6	106	280	3	143	1,179
OREGON	919	6	87	499	3	176	1,690
OSAGE	419	5	47	185	1	76	733
OZARK	942	5	82	389	2	138	1,558
PEMISCOT	1,712	9	76	1,435	15	379	3,626
PERRY	929	6	86	483	2	189	1,695
PETTIS	3,281	25	241	1,599	10	607	5,763
PHELPS	2,359	18	204	1,301	10	473	4,365
PIKE	1,013	13	80	444	1	211	1,762
PLATTE	2,402	29	263	1,380	16	532	4,622
POLK	2,054	10	170	965	9	345	3,553
PULASKI	1,970	30	194	1,173	9	345	3,721
PUTNAM	260	3	23	111	1	60	458
RALLS	408	4	50	181	0	68	711
RANDOLPH	1,620	18	169	812	6	315	2,940
RAY	1,036	11	82	597	4	237	1,967
REYNOLDS	459	2	38	200	3	75	777
RIPLEY	1,242	10	100	717	3	251	2,323
ST CHARLES	9,059	92	963	4,582	37	1,891	16,624
ST CLAIR	552	5	44	301	2	84	988
ST FRANCOIS	3,988	28	244	2,410	18	754	7,442
STE GENEVIEVE	971	7	59	516	3	170	1,726
ST LOUIS COUNTY	40,775	411	2,856	23,915	264	8,389	76,610
SALINE	1,414	8	112	751	3	267	2,555
SCHUYLER	265	2	32	131	3	47	480
SCOTLAND	303	3	53	167	1	38	565
SCOTT	2,959	26	169	1,984	13	574	5,725
SHANNON	717	9	55	335	3	119	1,238
SHELBY	411	4	47	124	1	82	669
STODDARD	1,978	16	245	1,049	5	419	3,712
STONE	1,720	15	162	735	7	250	2,889
SULLIVAN	376	2	19	232	1	87	717
TANEY	4,024	43	364	1,513	11	731	6,686
TEXAS	1,553	15	118	912	7	295	2,900
VERNON	1,283	15	120	651	8	288	2,365
WARREN	1,666	16	172	1,099	11	317	3,281
WASHINGTON	1,841	27	104	1,110	12	366	3,460
WAYNE	1,031	8	73	513	2	185	1,812
WEBSTER	2,408	33	197	1,038	9	411	4,096
WORTH	98	1	19	37	0	15	170
WRIGHT	1,610	25	166	918	13	301	3,033
ST LOUIS CITY	21,910	203	828	17,250	185	4,702	45,078
UNKNOWN	182	0	9	174	0	13	378
KC REGION	56,707	628	4,126	37,158	333	12,120	111,072
NE REGION	30,688	314	3,054	15,647	131	6,199	56,033
NW REGION	22,208	201	2,111	11,355	67	4,348	40,290
SE REGION	48,248	423	3,761	28,507	224	9,430	90,593
STL REGION	85,374	841	5,874	53,261	553	17,862	163,765
SW REGION	68,496	645	5,633	31,850	225	13,097	119,946
UNKNOWN	182	0	9	174	0	13	378
STATEWIDE	311,903	3,052	24,568	177,952	1,533	63,069	582,077

**Table 9. Family MO HealthNet
Average Monthly Caseload for Parents/Caretakers**

COUNTY	MHF	TMH	MPW	EXTENDED WOMEN'S HEALTH	UNINSURED WOMEN'S HEALTH	TOTAL ADULTS
ADAIR	375	2	142	148	162	829
ANDREW	158	1	48	74	60	341
ATCHISON	61	0	24	28	24	137
AUDRAIN	380	1	120	138	170	809
BARRY	607	3	199	233	232	1,274
BARTON	201	3	50	69	82	405
BATES	231	1	67	79	113	491
BENTON	312	1	70	85	114	582
BOLLINGER	242	3	75	70	119	509
BOONE	1,686	16	592	650	1,068	4,012
BUCHANAN	1,785	17	524	585	664	3,575
BUTLER	1,159	7	290	338	402	2,196
CALDWELL	140	0	48	40	41	269
CALLAWAY	639	2	171	188	297	1,297
CAMDEN	600	2	179	202	269	1,252
CAPE GIRARDEAU	1,012	8	364	413	534	2,331
CARROLL	121	1	38	33	67	260
CARTER	125	2	41	49	75	292
CASS	1,227	4	335	389	515	2,470
CEDAR	255	2	81	72	109	519
CHARITON	97	1	31	37	45	211
CHRISTIAN	1,006	9	378	452	534	2,379
CLARK	107	0	32	48	45	232
CLAY	2,264	22	716	838	923	4,763
CLINTON	250	1	80	86	95	512
COLE	929	6	306	329	474	2,044
COOPER	218	1	68	84	139	510
CRAWFORD	581	7	136	171	185	1,080
DADE	120	1	33	35	44	233
DALLAS	316	5	89	92	101	603
DAVISS	130	0	47	53	44	274
DE KALB	103	1	40	41	39	224
DENT	342	4	100	114	136	696
DOUGLAS	273	5	94	95	133	600
DUNKLIN	1,016	10	254	211	353	1,844
FRANKLIN	1,474	10	428	486	556	2,954
GASCONADE	195	2	60	69	90	416
GENTRY	87	0	32	34	39	192
GREENE	4,188	26	1,534	1,764	2,191	9,703
GRUNDY	148	1	58	59	55	321
HARRISON	125	2	47	57	57	288
HENRY	363	1	109	119	179	771
HICKORY	165	1	43	46	61	316
HOLT	45	0	20	19	23	107
HOWARD	100	2	40	56	79	277
HOWELL	898	8	298	324	330	1,858
IRON	222	2	56	69	90	439
JACKSON	11,948	103	3,183	3,606	4,788	23,628
JASPER	2,020	9	709	802	947	4,487
JEFFERSON	2,878	24	815	906	1,301	5,924
JOHNSON	595	6	159	191	249	1,200
KNOX	42	2	19	19	15	97
LACLEDE	699	5	268	267	274	1,513
LAFAYETTE	459	3	130	154	185	931
LAWRENCE	708	6	230	238	267	1,449
LEWIS	103	0	48	44	50	245
LINCOLN	863	9	238	255	363	1,728
LINN	170	2	58	69	71	370
LIVINGSTON	193	1	64	78	83	419
MCDONALD	429	2	162	126	136	855
MACON	178	2	69	79	116	444
MADISON	242	5	64	74	100	485
MARIES	117	0	33	26	41	217

**Table 9. Family MO HealthNet
Average Monthly Caseload for Parents/Caretakers**

COUNTY	MHF	TMH	MPW	EXTENDED WOMEN'S HEALTH	UNINSURED WOMEN'S HEALTH	TOTAL ADULTS
MARION	447	2	183	179	271	1,082
MERCER	48	0	11	13	17	89
MILLER	429	3	140	139	197	908
MISSISSIPPI	334	3	93	93	184	707
MONITEAU	170	1	50	74	73	368
MONROE	110	0	49	43	51	253
MONTGOMERY	185	1	45	54	81	366
MORGAN	349	4	96	115	147	711
NEW MADRID	418	3	124	135	182	862
NEWTON	796	3	301	384	382	1,866
NODAWAY	167	2	60	78	81	388
OREGON	257	1	67	84	99	508
OSAGE	94	2	33	40	48	217
OZARK	169	1	64	78	90	402
PEMISCOT	643	4	149	162	219	1,177
PERRY	254	1	81	87	114	537
PETTIS	744	7	248	288	327	1,614
PHELPS	737	7	196	210	289	1,439
PIKE	244	1	106	97	132	580
PLATTE	753	8	233	246	281	1,521
POLK	550	7	157	144	239	1,097
PULASKI	651	6	168	179	253	1,257
PUTNAM	58	0	19	25	19	121
RALLS	89	0	27	44	56	216
RANDOLPH	457	4	137	141	265	1,004
RAY	333	2	93	100	134	662
REYNOLDS	110	2	39	35	49	235
RIPLEY	383	3	106	121	128	741
ST CHARLES	2,507	18	741	926	1,144	5,336
ST CLAIR	157	2	48	38	57	302
ST FRANCOIS	1,329	11	340	368	530	2,578
STE GENEVIEVE	238	2	74	77	113	504
ST LOUIS COUNTY	11,409	121	3,370	3,878	7,110	25,888
SALINE	373	1	102	101	146	723
SCHUYLER	71	3	25	23	28	150
SCOTLAND	64	1	28	20	29	142
SCOTT	955	7	264	264	407	1,897
SHANNON	187	2	57	55	110	411
SHELBY	92	1	31	40	39	203
STODDARD	561	3	160	210	275	1,209
STONE	438	4	132	144	168	886
SULLIVAN	120	1	42	43	40	246
TANEY	835	6	368	411	464	2,084
TEXAS	511	3	140	146	195	995
VERNON	318	4	117	121	116	676
WARREN	495	6	135	138	204	978
WASHINGTON	622	8	179	158	246	1,213
WAYNE	290	1	90	95	144	620
WEBSTER	553	4	213	229	245	1,244
WORTH	25	0	3	10	11	49
WRIGHT	485	7	135	142	197	966
ST LOUIS CITY	7,372	90	1,857	1,916	4,883	16,118
UNKNOWN	103	0	15	7	19	144
KC REGION	17,011	152	4,744	5,390	6,755	34,052
NE REGION	8,115	66	2,686	2,916	4,206	17,989
NW REGION	5,934	36	1,817	2,069	2,507	12,363
SE REGION	14,921	130	4,173	4,480	6,099	29,803
STL REGION	25,640	263	7,211	8,112	14,994	56,220
SW REGION	17,087	120	5,931	6,579	7,891	37,608
UNKNOWN	103	0	15	7	19	144
STATEWIDE	88,811	767	26,577	29,553	42,471	188,179

**Table 10. Refugee
Average Monthly Applications, Caseload and Payments**

	KC REGION	NE REGION	NW REGION	SE REGION	STL REGION	SW REGION	STATEWIDE
APPLICATIONS RECEIVED	25	2	0	0	11	4	42
APPLICATIONS APPROVED	23	2	0	0	11	5	41
APPLICATIONS REJECTED	1	0	0	0	0	0	1
APPLICATIONS PENDING	3	0	0	0	6	0	9
FAMILIES RECEIVING	155	24	1	0	97	15	292
PERSONS RECEIVING	166	26	1	1	104	16	313
PAYMENTS	\$17,431	\$1,360	\$181	\$59	\$5,942	\$2,149	\$27,063

**Table 11. Breast & Cervical Cancer Treatment
Average Monthly Caseload**

	KC REGION	NE REGION	NW REGION	SE REGION	STL REGION	SW REGION	STATEWIDE
PERSONS RECEIVING	182	117	88	251	628	330	1,596
PRESUMPTIVE ELIGIBILITY/ PERSONS RECEIVING	13	4	1	6	18	8	50

**Table 12. MO HealthNet for Children in Care
Average Monthly Applications and Caseload**

	KC REGION	NE REGION	NW REGION	SE REGION	STL REGION	SW REGION	STATEWIDE
APPLICATIONS RECEIVED	42	40	5	18	38	13	156
APPLICATIONS APPROVED	39	37	4	14	36	11	141
DEPT. OF MENTAL HEALTH	0	0	0	0	0	0	0
JUVENILE COURT	19	6	1	2	21	3	52
DIV. OF YOUTH SERVICES	20	31	3	12	15	8	89
VOLUNTARY PLACEMENTS	0	0	0	0	0	0	0
APPLICATIONS REJECTED	4	2	0	0	3	0	9
APPLICATIONS PENDING	2	2	0	1	14	0	19
PERSONS RECEIVING	257	169	88	250	389	197	1,350
DEPT. OF MENTAL HEALTH	0	0	0	0	0	0	0
JUVENILE COURT	122	15	3	13	129	7	289
DIV. OF YOUTH SERVICES	135	154	85	237	260	190	1,061
VOLUNTARY PLACEMENTS	0	0	0	0	0	0	0

**Table 13. Supplemental Security Income and State Supplementation
Average Monthly Caseload and Payments**

COUNTY	SSI ONLY PERSONS	SSI SP PERSONS	SSI SP PAYMENTS	SP ONLY PERSONS	SP ONLY PAYMENTS
ADAIR	3	1	\$5	1	\$54
ANDREW	0	0	\$0	0	\$0
ATCHISON	0	0	\$0	0	\$0
AUDRAIN	0	2	\$44	0	\$0
BARRY	1	0	\$0	0	\$0
BARTON	0	0	\$0	0	\$0
BATES	2	1	\$25	1	\$55
BENTON	0	0	\$0	1	\$65
BOLLINGER	0	0	\$0	0	\$0
BOONE	1	0	\$0	0	\$0
BUCHANAN	3	0	\$0	0	\$0
BUTLER	0	2	\$44	0	\$0
CALDWELL	0	0	\$0	0	\$0
CALLAWAY	0	1	\$20	0	\$0
CAMDEN	2	0	\$0	0	\$0
CAPE GIRARDEAU	0	0	\$0	0	\$0
CARROLL	0	0	\$0	0	\$0
CARTER	1	0	\$0	0	\$0
CASS	3	0	\$0	1	\$14
CEDAR	2	0	\$0	0	\$0
CHARITON	0	1	\$8	0	\$0
CHRISTIAN	1	0	\$0	0	\$0
CLARK	0	0	\$0	0	\$0
CLAY	0	1	\$5	0	\$0
CLINTON	0	0	\$0	0	\$0
COLE	1	0	\$0	0	\$0
COOPER	0	0	\$0	0	\$0
CRAWFORD	5	0	\$0	0	\$0
DADE	0	0	\$0	0	\$0
DALLAS	1	1	\$88	0	\$0
DAVISS	1	0	\$0	0	\$0
DE KALB	0	0	\$0	0	\$0
DENT	1	0	\$0	0	\$0
DOUGLAS	0	1	\$60	0	\$0
DUNKLIN	0	1	\$58	0	\$0
FRANKLIN	0	0	\$0	0	\$0
GASCONADE	2	0	\$0	0	\$0
GENTRY	1	0	\$0	0	\$0
GREENE	13	6	\$626	0	\$0
GRUNDY	3	0	\$0	1	\$707
HARRISON	0	1	\$1	0	\$0
HENRY	1	0	\$0	0	\$0
HICKORY	0	0	\$0	0	\$0
HOLT	0	0	\$0	0	\$0
HOWARD	1	1	\$30	0	\$0
HOWELL	0	1	\$92	0	\$0
IRON	0	1	\$9	0	\$0
JACKSON	11	2	\$127	2	\$102
JASPER	0	0	\$0	0	\$0
JEFFERSON	4	0	\$0	0	\$0
JOHNSON	1	0	\$0	0	\$0
KNOX	0	0	\$0	0	\$0
LACLEDE	0	1	\$10	0	\$0
LAFAYETTE	0	1	\$41	0	\$0
LAWRENCE	2	0	\$0	0	\$24
LEWIS	0	0	\$0	0	\$0
LINCOLN	1	4	\$263	1	\$34
LINN	0	0	\$0	0	\$0
LIVINGSTON	1	0	\$0	0	\$0
MCDONALD	0	0	\$0	0	\$0
MACON	0	0	\$0	0	\$0
MADISON	0	0	\$0	0	\$0

**Table 13. Supplemental Security Income and State Supplementation
Average Monthly Caseload and Payments**

COUNTY	SSI ONLY PERSONS	SSI SP PERSONS	SSI SP PAYMENTS	SP ONLY PERSONS	SP ONLY PAYMENTS
MARIES	1	0	\$0	1	\$53
MARION	4	2	\$128	1	\$67
MERCER	0	0	\$0	0	\$0
MILLER	1	1	\$437	1	\$32
MISSISSIPPI	0	0	\$0	0	\$0
MONITEAU	0	0	\$0	0	\$0
MONROE	0	0	\$0	0	\$0
MONTGOMERY	1	0	\$0	0	\$0
MORGAN	3	0	\$0	0	\$0
NEW MADRID	0	1	\$10	0	\$0
NEWTON	1	0	\$0	0	\$0
NODAWAY	6	1	\$43	0	\$0
OREGON	3	0	\$0	0	\$0
OSAGE	0	0	\$0	0	\$0
OZARK	1	0	\$0	0	\$0
PEMISCOT	2	0	\$0	0	\$0
PERRY	0	0	\$0	0	\$0
PETTIS	1	0	\$0	0	\$0
PHELPS	3	2	\$576	0	\$0
PIKE	0	0	\$0	0	\$0
PLATTE	0	0	\$0	0	\$0
POLK	2	2	\$203	0	\$0
PULASKI	3	0	\$0	0	\$0
PUTNAM	0	0	\$0	0	\$0
RALLS	0	1	\$51	0	\$0
RANDOLPH	0	1	\$11	0	\$0
RAY	0	0	\$0	0	\$0
REYNOLDS	0	0	\$0	0	\$0
RIPLEY	2	1	\$11	0	\$0
ST CHARLES	2	1	\$55	0	\$0
ST CLAIR	0	0	\$0	0	\$0
ST FRANCOIS	10	0	\$0	1	\$61
STE GENEVIEVE	0	0	\$0	0	\$0
ST LOUIS COUNTY	34	5	\$164	0	\$0
SALINE	1	0	\$0	0	\$0
SCHUYLER	0	0	\$0	0	\$0
SCOTLAND	0	0	\$0	0	\$0
SCOTT	8	0	\$0	0	\$0
SHANNON	0	0	\$0	0	\$0
SHELBY	0	0	\$0	0	\$0
STODDARD	0	0	\$0	0	\$0
STONE	2	0	\$0	0	\$0
SULLIVAN	0	0	\$0	0	\$0
TANEY	0	0	\$0	0	\$0
TEXAS	2	0	\$0	0	\$0
VERNON	0	0	\$0	0	\$0
WARREN	0	1	\$55	0	\$0
WASHINGTON	3	0	\$0	1	\$28
WAYNE	0	1	\$5	0	\$0
WEBSTER	1	0	\$0	0	\$0
WORTH	0	0	\$0	0	\$0
WRIGHT	5	1	\$14	0	\$0
ST LOUIS CITY	53	7	\$184	1	\$63
KC REGION	14	3	\$132	2	\$102
NE REGION	14	14	\$607	3	\$155
NW REGION	18	4	\$93	2	\$721
SE REGION	49	11	\$819	3	\$142
STL REGION	93	13	\$403	1	\$63
SW REGION	36	13	\$1,449	3	\$176
STATEWIDE	224	58	\$3,503	14	\$1,359

**Table 14. MO HealthNet for the Aged, Blind and Disabled
Average Monthly Applications**

COUNTY	APPLICATIONS RECEIVED	APPLICATIONS APPROVED	APPLICATIONS REJECTED	APPLICATIONS PENDING
ADAIR	46	20	30	71
ANDREW	22	9	13	28
ATCHISON	11	5	7	15
AUDRAIN	55	24	33	71
BARRY	92	40	56	128
BARTON	30	13	20	44
BATES	35	16	20	51
BENTON	59	25	38	79
BOLLINGER	30	14	18	42
BOONE	265	107	162	359
BUCHANAN	234	104	136	318
BUTLER	142	67	81	196
CALDWELL	13	6	9	18
CALLAWAY	86	36	54	119
CAMDEN	76	31	48	107
CAPE GIRARDEAU	147	58	93	190
CARROLL	22	8	14	31
CARTER	17	9	8	22
CASS	140	58	87	184
CEDAR	34	16	19	45
CHARITON	12	6	6	16
CHRISTIAN	112	47	67	143
CLARK	14	7	9	17
CLAY	299	113	198	383
CLINTON	27	12	17	35
COLE	120	52	75	168
COOPER	33	15	19	50
CRAWFORD	66	29	39	92
DADE	14	7	9	21
DALLAS	46	23	25	56
DAVISS	18	7	11	23
DE KALB	18	9	11	21
DENT	46	18	29	67
DOUGLAS	31	14	18	40
DUNKLIN	141	63	81	167
FRANKLIN	175	79	104	225
GASCONADE	30	14	18	38
GENTRY	12	6	7	14
GREENE	585	231	381	793
GRUNDY	72	33	36	106
HARRISON	20	9	12	28
HENRY	64	25	42	86
HICKORY	31	13	18	40
HOLT	10	5	5	11
HOWARD	16	7	11	21
HOWELL	137	62	79	164
IRON	38	18	24	58
JACKSON	1,387	564	855	1,810
JASPER	419	160	250	547
JEFFERSON	330	131	213	441
JOHNSON	92	36	60	128
KNOX	12	5	6	17
LACLEDE	94	40	60	125
LAFAYETTE	64	27	39	90
LAWRENCE	93	36	57	125
LEWIS	19	8	12	22
LINCOLN	92	39	56	119
LINN	31	14	19	38
LIVINGSTON	38	19	23	51
MCDONALD	57	23	34	78
MACON	31	14	16	40
MADISON	38	17	23	55

**Table 14. MO HealthNet for the Aged, Blind and Disabled
Average Monthly Applications**

COUNTY	APPLICATIONS RECEIVED	APPLICATIONS APPROVED	APPLICATIONS REJECTED	APPLICATIONS PENDING
MARIES	18	7	10	27
MARION	71	36	39	86
MERCER	6	3	4	8
MILLER	59	25	37	80
MISSISSIPPI	48	21	28	65
MONITEAU	25	10	15	35
MONROE	17	10	9	21
MONTGOMERY	27	14	13	36
MORGAN	52	26	30	68
NEW MADRID	53	23	30	76
NEWTON	129	53	80	171
NODAWAY	36	15	22	44
OREGON	39	18	23	52
OSAGE	24	12	14	32
OZARK	28	13	18	35
PEMISCOT	75	31	47	101
PERRY	33	13	23	45
PETTIS	120	48	75	155
PHELPS	100	43	59	143
PIKE	34	16	18	41
PLATTE	98	34	65	123
POLK	65	30	40	88
PULASKI	71	32	43	107
PUTNAM	17	7	11	22
RALLS	22	10	13	26
RANDOLPH	62	27	36	98
RAY	38	16	23	51
REYNOLDS	17	7	10	22
RIPLEY	47	23	26	69
ST CHARLES	312	114	218	380
ST CLAIR	25	12	13	35
ST FRANCOIS	152	74	85	209
STE GENEVIEVE	55	21	32	70
ST LOUIS COUNTY	1,597	792	861	1,628
SALINE	66	24	42	88
SCHUYLER	8	4	4	9
SCOTLAND	11	4	7	13
SCOTT	233	112	119	271
SHANNON	24	11	15	37
SHELBY	10	5	6	14
STODDARD	76	34	46	108
STONE	67	26	42	90
SULLIVAN	16	7	10	21
TANEY	135	55	86	175
TEXAS	63	31	36	76
VERNON	54	26	32	73
WARREN	49	21	32	64
WASHINGTON	91	36	59	113
WAYNE	44	21	24	63
WEBSTER	81	30	52	109
WORTH	5	1	4	6
WRIGHT	56	24	32	79
ST LOUIS CITY	1,318	745	595	1,224
KC REGION	2,058	833	1,278	2,683
NE REGION	1,146	502	688	1,537
NW REGION	919	387	562	1,233
SE REGION	2,097	937	1,222	2,786
STL REGION	3,732	1,861	1,991	3,898
SW REGION	2,567	1,056	1,592	3,432
STATEWIDE	12,519	5,576	7,333	15,569

**Table 15. MHABD Blind Pension and Supplemental Aid to the Blind
Average Monthly Caseload and Payments**

COUNTY	BLIND PENSION PERSONS	BLIND PENSION PAYMENTS	SAB PERSONS	SAB PAYMENTS
ADAIR	17	\$12,086	3	\$1,960
ANDREW	3	\$1,855	2	\$1,153
ATCHISON	2	\$1,436	0	\$0
AUDRAIN	16	\$11,189	6	\$4,009
BARRY	12	\$8,676	8	\$4,305
BARTON	4	\$2,693	4	\$2,227
BATES	11	\$8,197	1	\$598
BENTON	17	\$12,146	5	\$3,655
BOLLINGER	0	\$0	0	\$0
BOONE	53	\$38,168	15	\$8,645
BUCHANAN	34	\$24,292	16	\$8,437
BUTLER	25	\$18,010	13	\$6,009
CALDWELL	2	\$1,436	3	\$2,047
CALLAWAY	13	\$9,035	3	\$1,704
CAMDEN	11	\$7,659	4	\$2,102
CAPE GIRARDEAU	26	\$18,940	12	\$7,244
CARROLL	4	\$3,171	0	\$0
CARTER	1	\$898	0	\$0
CASS	37	\$26,805	14	\$8,756
CEDAR	6	\$4,428	2	\$962
CHARITON	3	\$1,795	1	\$956
CHRISTIAN	22	\$15,557	6	\$3,736
CLARK	5	\$3,829	0	\$0
CLAY	96	\$68,839	22	\$14,146
CLINTON	8	\$6,038	2	\$592
COLE	46	\$32,779	12	\$6,383
COOPER	8	\$5,983	0	\$81
CRAWFORD	15	\$10,411	5	\$3,885
DADE	2	\$1,197	1	\$268
DALLAS	5	\$3,889	4	\$2,150
DAVISS	4	\$2,573	1	\$573
DE KALB	6	\$4,188	1	\$718
DENT	6	\$4,188	5	\$1,853
DOUGLAS	5	\$3,770	1	\$718
DUNKLIN	25	\$17,709	14	\$7,016
FRANKLIN	34	\$24,532	10	\$4,897
GASCONADE	4	\$2,932	3	\$1,212
GENTRY	4	\$2,872	1	\$404
GREENE	116	\$82,917	57	\$31,847
GRUNDY	6	\$4,428	2	\$1,142
HARRISON	3	\$1,975	1	\$688
HENRY	17	\$11,967	4	\$1,932
HICKORY	2	\$1,675	3	\$1,507
HOLT	1	\$898	2	\$1,269
HOWARD	7	\$5,086	0	\$205
HOWELL	22	\$15,916	8	\$5,170
IRON	9	\$6,582	4	\$2,220
JACKSON	501	\$359,796	201	\$121,593
JASPER	54	\$38,622	21	\$11,371
JEFFERSON	74	\$53,169	20	\$13,046
JOHNSON	12	\$8,616	8	\$4,466
KNOX	1	\$718	0	\$0
LACLEDE	22	\$16,012	8	\$3,892
LAFAYETTE	16	\$11,657	2	\$1,431
LAWRENCE	16	\$11,608	2	\$1,293
LEWIS	3	\$1,915	0	\$180
LINCOLN	16	\$11,428	4	\$1,843
LINN	2	\$1,257	1	\$294
LIVINGSTON	11	\$7,778	2	\$1,082
MCDONALD	8	\$5,864	3	\$2,030
MACON	9	\$6,388	4	\$2,363
MADISON	7	\$5,146	4	\$2,575

**Table 15. MHABD Blind Pension and Supplemental Aid to the Blind
Average Monthly Caseload and Payments**

COUNTY	BLIND PENSION PERSONS	BLIND PENSION PAYMENTS	SAB PERSONS	SAB PAYMENTS
MARIES	5	\$3,470	4	\$2,209
MARION	15	\$10,591	5	\$3,226
MERCER	1	\$778	0	\$0
MILLER	7	\$5,026	5	\$2,558
MISSISSIPPI	5	\$3,770	6	\$3,477
MONITEAU	2	\$1,257	1	\$718
MONROE	4	\$2,573	2	\$1,147
MONTGOMERY	6	\$3,949	6	\$3,382
MORGAN	13	\$9,608	4	\$2,396
NEW MADRID	12	\$8,553	7	\$4,676
NEWTON	27	\$19,207	11	\$6,613
NODAWAY	5	\$3,411	3	\$1,115
OREGON	4	\$2,573	2	\$1,085
OSAGE	8	\$5,684	1	\$776
OZARK	6	\$4,308	4	\$2,213
PEMISCOT	13	\$9,214	11	\$5,850
PERRY	7	\$4,847	1	\$354
PETTIS	22	\$15,856	14	\$8,472
PHELPS	15	\$10,702	8	\$4,862
PIKE	7	\$4,727	5	\$3,238
PLATTE	21	\$14,779	4	\$2,240
POLK	5	\$3,590	5	\$3,080
PULASKI	17	\$12,323	3	\$1,892
PUTNAM	3	\$2,094	0	\$230
RALLS	4	\$2,872	0	\$53
RANDOLPH	18	\$12,984	5	\$2,465
RAY	13	\$9,394	2	\$1,137
REYNOLDS	3	\$2,274	4	\$2,207
RIPLEY	14	\$9,992	2	\$1,147
ST CHARLES	73	\$52,534	22	\$13,260
ST CLAIR	10	\$6,821	4	\$2,436
ST FRANCOIS	63	\$44,962	15	\$9,604
STE GENEVIEVE	3	\$2,334	2	\$1,363
ST LOUIS COUNTY	429	\$307,590	129	\$80,574
SALINE	14	\$9,989	3	\$2,169
SCHUYLER	0	\$60	0	\$0
SCOTLAND	2	\$1,436	0	\$0
SCOTT	24	\$17,232	8	\$4,837
SHANNON	5	\$3,470	3	\$2,102
SHELBY	1	\$898	1	\$107
STODDARD	19	\$13,522	9	\$5,200
STONE	10	\$6,941	2	\$1,063
SULLIVAN	3	\$2,094	0	\$239
TANEY	27	\$19,259	7	\$3,829
TEXAS	10	\$7,240	4	\$2,056
VERNON	8	\$5,864	2	\$1,195
WARREN	15	\$10,890	2	\$1,178
WASHINGTON	18	\$12,856	11	\$7,055
WAYNE	17	\$12,326	7	\$4,461
WEBSTER	8	\$5,804	6	\$2,940
WORTH	1	\$718	0	\$0
WRIGHT	9	\$6,103	8	\$5,025
ST LOUIS CITY	227	\$162,769	95	\$55,048
KC REGION	661	\$473,749	246	\$148,287
NE REGION	272	\$193,474	78	\$44,794
NW REGION	185	\$133,052	62	\$37,143
SE REGION	399	\$285,563	180	\$105,434
STL REGION	837	\$600,594	276	\$166,825
SW REGION	451	\$323,305	184	\$102,916
STATEWIDE	2,805	\$2,009,737	1,026	\$605,399

**Table 16. MHABD Spenddown and Ticket to Work Health Assurance
Average Monthly Caseload**

COUNTY	NON-SPENDDOWN PERSONS	SPENDDOWN PERSONS	TWHA NON-PREMIUM PERSONS	TWHA PREMIUM PERSONS
ADAIR	812	125	1	17
ANDREW	263	34	0	0
ATCHISON	125	19	1	3
AUDRAIN	706	96	0	7
BARRY	1,219	135	0	5
BARTON	405	43	0	3
BATES	518	63	0	3
BENTON	763	84	1	3
BOLLINGER	539	95	0	2
BOONE	3,195	451	10	55
BUCHANAN	2,892	357	5	19
BUTLER	2,565	324	2	15
CALDWELL	197	24	0	1
CALLAWAY	1,007	108	3	10
CAMDEN	1,005	152	4	9
CAPE GIRARDEAU	1,855	245	5	14
CARROLL	259	46	0	1
CARTER	389	55	1	2
CASS	1,372	199	5	17
CEDAR	599	72	1	4
CHARITON	188	29	0	1
CHRISTIAN	1,293	161	1	7
CLARK	187	17	1	3
CLAY	2,896	515	5	31
CLINTON	295	53	0	4
COLE	1,460	192	1	27
COOPER	435	72	1	5
CRAWFORD	976	120	1	6
DADE	244	21	0	1
DALLAS	704	74	0	2
DAVISS	207	26	1	1
DE KALB	235	35	0	2
DENT	782	107	1	5
DOUGLAS	612	70	2	2
DUNKLIN	2,451	273	1	3
FRANKLIN	2,048	262	5	19
GASCONADE	358	47	0	1
GENTRY	189	40	6	4
GREENE	8,118	909	9	67
GRUNDY	338	54	1	4
HARRISON	294	46	1	4
HENRY	916	90	0	9
HICKORY	364	46	0	0
HOLT	93	11	0	2
HOWARD	304	38	1	1
HOWELL	2,042	223	5	8
IRON	613	82	2	2
JACKSON	17,636	1,940	29	115
JASPER	3,756	470	4	28
JEFFERSON	3,759	541	1	21
JOHNSON	803	107	2	10
KNOX	94	9	0	1
LACLEDE	1,417	151	2	7
LAFAYETTE	759	153	1	6
LAWRENCE	1,157	179	0	2
LEWIS	219	36	0	1
LINCOLN	1,120	150	5	6
LINN	409	50	0	0
LIVINGSTON	438	63	3	6
MCDONALD	685	81	0	3
MACON	415	68	4	8
MADISON	570	94	1	3

**Table 16. MHABD Spenddown and Ticket to Work Health Assurance
Average Monthly Caseload**

COUNTY	NON-SPENDDOWN PERSONS	SPENDDOWN PERSONS	TWHA NON-PREMIUM PERSONS	TWHA PREMIUM PERSONS
MARIES	222	37	1	1
MARION	1,088	136	1	23
MERCER	91	17	0	0
MILLER	838	87	0	10
MISSISSIPPI	870	118	2	4
MONITEAU	291	39	1	1
MONROE	215	39	0	3
MONTGOMERY	377	39	0	1
MORGAN	868	81	2	8
NEW MADRID	1,062	169	0	0
NEWTON	1,426	188	1	9
NODAWAY	343	68	2	2
OREGON	697	85	0	3
OSAGE	199	21	3	4
OZARK	401	35	0	1
PEMISCOT	1,468	200	0	5
PERRY	451	73	6	14
PETTIS	1,404	159	4	10
PHELPS	1,454	166	2	14
PIKE	544	100	0	7
PLATTE	709	110	1	15
POLK	1,032	139	1	6
PULASKI	979	103	1	2
PUTNAM	157	20	0	0
RALLS	209	43	0	5
RANDOLPH	997	105	0	4
RAY	478	85	5	4
REYNOLDS	354	56	0	4
RIPLEY	995	139	0	3
ST CHARLES	3,255	578	15	46
ST CLAIR	404	39	0	0
ST FRANCOIS	2,862	358	4	7
STE GENEVIEVE	396	64	4	4
ST LOUIS COUNTY	17,455	2,273	23	157
SALINE	757	130	1	6
SCHUYLER	135	21	0	0
SCOTLAND	86	17	1	0
SCOTT	2,004	276	2	16
SHANNON	496	50	0	1
SHELBY	155	26	1	2
STODDARD	1,418	222	3	4
STONE	706	88	1	3
SULLIVAN	209	30	0	3
TANEY	1,454	145	3	16
TEXAS	1,018	121	1	2
VERNON	833	114	0	6
WARREN	736	120	4	12
WASHINGTON	1,559	155	2	4
WAYNE	891	144	2	3
WEBSTER	942	110	2	1
WORTH	47	7	1	0
WRIGHT	1,014	113	3	2
ST LOUIS CITY	17,738	1,516	7	73
KC REGION	24,631	2,991	40	182
NE REGION	14,909	2,043	37	199
NW REGION	9,887	1,508	35	94
SE REGION	32,992	4,267	52	153
STL REGION	44,255	5,170	51	316
SW REGION	32,679	3,827	34	215
STATEWIDE	159,353	19,806	249	1,159

**Table 17. MHABD Nursing Care
Average Monthly Caseload and Payments**

COUNTY	RCF-II PERSONS	RCF-I PERSONS	SNF-ICF PERSONS	TOTAL PERSONS	TOTAL PAYMENTS
ADAIR	25	1	1	27	\$7,470
ANDREW	0	0	0	0	\$0
ATCHISON	0	0	0	0	\$0
AUDRAIN	49	8	4	61	\$18,289
BARRY	46	16	0	62	\$18,764
BARTON	3	10	0	13	\$3,114
BATES	0	9	0	9	\$1,878
BENTON	29	7	0	36	\$11,068
BOLLINGER	49	53	0	102	\$26,979
BOONE	55	10	12	77	\$23,930
BUCHANAN	94	80	1	175	\$42,549
BUTLER	128	49	0	177	\$51,809
CALDWELL	0	0	0	0	\$207
CALLAWAY	75	7	2	84	\$26,709
CAMDEN	4	6	0	10	\$2,741
CAPE GIRARDEAU	147	20	1	168	\$52,514
CARROLL	0	1	0	1	\$106
CARTER	18	0	0	18	\$6,032
CASS	13	8	0	21	\$5,592
CEDAR	1	33	0	34	\$6,968
CHARITON	0	1	0	1	\$259
CHRISTIAN	196	22	7	225	\$73,140
CLARK	0	0	0	0	\$114
CLAY	141	19	0	160	\$51,524
CLINTON	1	0	0	1	\$371
COLE	48	14	0	62	\$17,376
COOPER	5	4	0	9	\$2,471
CRAWFORD	40	66	0	106	\$27,116
DADE	0	0	0	0	\$0
DALLAS	1	25	0	26	\$5,248
DAVISS	0	0	0	0	\$69
DE KALB	25	5	0	30	\$9,490
DENT	2	12	1	15	\$3,421
DOUGLAS	12	0	0	12	\$4,005
DUNKLIN	94	0	0	94	\$31,173
FRANKLIN	77	41	0	118	\$34,332
GASCONADE	4	6	0	10	\$2,243
GENTRY	0	0	0	0	\$63
GREENE	231	28	2	261	\$83,374
GRUNDY	5	14	1	20	\$4,618
HARRISON	0	7	0	7	\$1,551
HENRY	41	9	0	50	\$14,794
HICKORY	1	0	0	1	\$200
HOLT	0	0	0	0	\$0
HOWARD	39	2	1	42	\$13,504
HOWELL	68	1	0	69	\$22,813
IRON	23	57	24	104	\$29,308
JACKSON	379	142	63	584	\$172,853
JASPER	71	22	0	93	\$27,950
JEFFERSON	142	132	0	274	\$73,335
JOHNSON	7	22	0	29	\$6,651
KNOX	45	1	0	46	\$15,663
LACLEDE	54	32	2	88	\$25,672
LAFAYETTE	3	7	0	10	\$2,324
LAWRENCE	21	5	0	26	\$7,815
LEWIS	1	1	0	2	\$548
LINCOLN	92	87	1	180	\$45,936
LINN	0	5	0	5	\$927
LIVINGSTON	50	11	18	79	\$24,907
MCDONALD	0	0	0	0	\$57
MACON	0	2	0	2	\$613
MADISON	22	32	1	55	\$13,975

**Table 17. MHABD Nursing Care
Average Monthly Caseload and Payments**

COUNTY	RCF-II PERSONS	RCF-I PERSONS	SNF-ICF PERSONS	TOTAL PERSONS	TOTAL PAYMENTS
MARIES	1	4	0	5	\$1,058
MARION	115	39	2	156	\$46,060
MERCER	1	4	5	10	\$2,664
MILLER	2	5	0	7	\$1,805
MISSISSIPPI	0	0	0	0	\$0
MONITEAU	2	7	0	9	\$2,178
MONROE	10	29	0	39	\$9,289
MONTGOMERY	1	1	0	2	\$515
MORGAN	19	4	0	23	\$6,957
NEW MADRID	1	0	0	1	\$456
NEWTON	28	10	0	38	\$11,442
NODAWAY	0	1	0	1	\$127
OREGON	12	0	0	12	\$4,020
OSAGE	5	6	1	12	\$3,165
OZARK	3	1	0	4	\$1,318
PEMISCOT	0	0	0	0	\$57
PERRY	13	0	0	13	\$4,027
PETTIS	38	22	1	61	\$17,054
PHELPS	76	3	0	79	\$25,826
PIKE	19	0	0	19	\$6,478
PLATTE	40	43	1	84	\$21,850
POLK	106	17	0	123	\$38,773
PULASKI	1	1	0	2	\$577
PUTNAM	0	2	0	2	\$464
RALLS	14	1	0	15	\$4,732
RANDOLPH	54	13	1	68	\$21,337
RAY	1	0	0	1	\$228
REYNOLDS	2	9	0	11	\$2,515
RIPLEY	28	1	0	29	\$9,668
ST CHARLES	98	34	6	138	\$40,131
ST CLAIR	1	0	0	1	\$342
ST FRANCOIS	276	110	2	388	\$111,650
STE GENEVIEVE	59	1	0	60	\$19,760
ST LOUIS COUNTY	249	126	16	391	\$111,888
SALINE	60	10	1	71	\$22,331
SCHUYLER	0	0	0	0	\$17
SCOTLAND	0	1	0	1	\$292
SCOTT	79	1	0	80	\$26,996
SHANNON	0	15	0	15	\$3,017
SHELBY	11	0	1	12	\$3,990
STODDARD	88	18	0	106	\$33,395
STONE	3	29	0	32	\$6,808
SULLIVAN	0	22	0	22	\$4,305
TANEY	10	34	0	44	\$10,418
TEXAS	23	2	0	25	\$8,238
VERNON	36	12	0	48	\$14,592
WARREN	5	8	0	13	\$3,104
WASHINGTON	32	6	0	38	\$12,214
WAYNE	13	6	0	19	\$5,472
WEBSTER	16	1	1	18	\$5,969
WORTH	2	0	0	2	\$656
WRIGHT	8	0	0	8	\$2,850
ST LOUIS CITY	480	107	25	612	\$187,643
KC REGION	679	289	65	1,033	\$298,266
NE REGION	669	244	26	939	\$273,552
NW REGION	186	141	26	353	\$97,945
SE REGION	1,303	467	29	1,799	\$536,936
STL REGION	1,046	440	47	1,533	\$447,329
SW REGION	935	337	12	1,284	\$385,212
STATEWIDE	4,818	1,918	205	6,941	\$2,039,240

**Table 18. MHABD QMB, SLMB and Vendor
Average Monthly Caseload**

COUNTY	QMB PERSONS	SLMB PERSONS	VENDOR PERSONS
ADAIR	73	103	140
ANDREW	31	46	108
ATCHISON	16	34	65
AUDRAIN	67	98	127
BARRY	133	241	188
BARTON	42	70	107
BATES	62	94	133
BENTON	92	164	173
BOLLINGER	36	77	97
BOONE	251	406	402
BUCHANAN	245	427	496
BUTLER	180	309	507
CALDWELL	28	43	58
CALLAWAY	122	183	161
CAMDEN	113	201	157
CAPE GIRARDEAU	153	297	492
CARROLL	31	49	80
CARTER	25	52	73
CASS	142	301	544
CEDAR	63	128	121
CHARITON	20	28	158
CHRISTIAN	145	320	205
CLARK	25	43	37
CLAY	294	529	567
CLINTON	30	65	125
COLE	138	199	284
COOPER	44	81	129
CRAWFORD	95	190	202
DADE	36	64	57
DALLAS	88	141	128
DAVISS	29	57	32
DE KALB	34	46	98
DENT	56	100	154
DOUGLAS	73	131	75
DUNKLIN	166	268	572
FRANKLIN	219	471	448
GASCONADE	43	86	146
GENTRY	17	28	70
GREENE	793	1,241	1,516
GRUNDY	35	58	137
HARRISON	34	59	78
HENRY	74	169	188
HICKORY	51	82	71
HOLT	12	19	46
HOWARD	29	51	70
HOWELL	222	406	419
IRON	40	89	217
JACKSON	1,636	2,675	3,620
JASPER	335	578	518
JEFFERSON	441	727	1,117
JOHNSON	85	149	210
KNOX	16	22	22
LACLEDE	155	241	205
LAFAYETTE	72	130	267
LAWRENCE	140	255	216
LEWIS	20	34	105
LINCOLN	117	230	261
LINN	63	63	134
LIVINGSTON	47	63	162
MCDONALD	62	125	116
MACON	35	78	138
MADISON	40	91	238

Table 18. MHABD QMB, SLMB and Vendor Average Monthly Caseload

COUNTY	QMB PERSONS	SLMB PERSONS	VENDOR PERSONS
MARIES	35	38	75
MARION	77	149	444
MERCER	10	17	30
MILLER	110	157	240
MISSISSIPPI	66	90	255
MONITEAU	31	47	94
MONROE	28	39	61
MONTGOMERY	45	79	180
MORGAN	101	151	165
NEW MADRID	67	130	354
NEWTON	159	286	371
NODAWAY	91	65	120
OREGON	54	107	101
OSAGE	23	39	76
OZARK	51	88	128
PEMISCOT	72	142	302
PERRY	37	60	150
PETTIS	144	208	436
PHELPS	152	231	272
PIKE	40	92	118
PLATTE	78	133	219
POLK	117	199	282
PULASKI	81	112	167
PUTNAM	19	40	47
RALLS	17	30	69
RANDOLPH	96	173	322
RAY	50	88	176
REYNOLDS	18	50	79
RIPLEY	64	128	198
ST CHARLES	362	628	771
ST CLAIR	49	73	76
ST FRANCOIS	221	445	665
STE GENEVIEVE	31	56	81
ST LOUIS COUNTY	1,476	2,428	5,458
SALINE	62	104	191
SCHUYLER	11	24	37
SCOTLAND	14	20	33
SCOTT	148	297	472
SHANNON	38	81	74
SHELBY	10	28	58
STODDARD	124	232	356
STONE	82	169	164
SULLIVAN	16	38	108
TANEY	203	322	245
TEXAS	131	214	172
VERNON	65	123	174
WARREN	78	128	84
WASHINGTON	101	197	232
WAYNE	63	123	158
WEBSTER	142	213	162
WORTH	12	13	15
WRIGHT	116	186	173
ST LOUIS CITY	1,090	1,623	2,611
KC REGION	2,318	3,856	5,108
NE REGION	1,406	2,381	3,469
NW REGION	1,109	1,800	3,418
SE REGION	2,632	4,798	7,307
STL REGION	3,588	5,877	10,405
SW REGION	3,536	6,026	6,181
STATEWIDE	14,589	24,738	35,888

**Table 19. MO HealthNet Eligibles
Average Monthly Approvals of Persons**

COUNTY	CHILDREN	PARENTS	PREGNANT WOMEN	WHS	DISABLED/ BLIND	ELDERLY
ADAIR	43	15	15	5	15	6
ANDREW	21	5	7	3	5	4
ATCHISON	8	3	3	2	3	3
AUDRAIN	47	13	14	6	17	8
BARRY	83	22	23	8	24	14
BARTON	27	7	6	3	9	6
BATES	32	10	8	4	10	6
BENTON	31	10	8	4	16	10
BOLLINGER	26	7	8	4	11	4
BOONE	221	61	71	34	79	29
BUCHANAN	185	60	62	21	78	29
BUTLER	107	37	36	12	46	22
CALDWELL	20	4	4	3	4	3
CALLAWAY	70	23	19	11	25	9
CAMDEN	71	23	20	9	21	11
CAPE GIRARDEAU	122	36	39	16	40	23
CARROLL	15	4	4	2	5	4
CARTER	18	4	5	2	6	3
CASS	149	39	39	18	34	26
CEDAR	26	8	10	4	11	7
CHARITON	10	3	4	2	5	3
CHRISTIAN	147	38	43	17	31	18
CLARK	15	4	4	2	4	2
CLAY	300	89	87	34	72	39
CLINTON	32	9	10	4	7	4
COLE	109	32	36	16	36	17
COOPER	25	5	7	4	10	6
CRAWFORD	52	17	13	7	19	11
DADE	13	5	4	2	4	3
DALLAS	33	10	9	3	13	7
DAVISS	17	5	6	2	4	4
DE KALB	14	4	4	2	5	4
DENT	32	11	10	3	12	6
DOUGLAS	31	11	11	3	10	5
DUNKLIN	100	33	28	11	41	21
FRANKLIN	166	48	52	21	54	25
GASCONADE	20	7	6	3	9	6
GENTRY	14	3	4	2	4	3
GREENE	505	152	172	68	185	83
GRUNDY	22	6	7	3	9	4
HARRISON	17	4	7	2	6	5
HENRY	45	11	13	5	20	9
HICKORY	16	4	6	2	6	5
HOLT	7	2	2	1	3	2
HOWARD	15	3	4	2	5	3
HOWELL	99	32	35	11	42	22
IRON	20	7	6	3	9	4
JACKSON	1,468	399	388	173	426	206
JASPER	266	68	86	32	79	38
JEFFERSON	284	91	98	43	95	44
JOHNSON	68	18	19	8	20	7
KNOX	9	3	3	2	3	1
LACLEDE	83	24	30	9	31	14
LAFAYETTE	56	15	16	6	18	10
LAWRENCE	88	25	26	9	25	14
LEWIS	20	4	6	3	5	5
LINCOLN	86	27	29	12	29	13
LINN	21	7	7	3	9	5
LIVINGSTON	22	7	7	3	11	6
MCDONALD	74	16	19	5	17	7
MACON	25	5	9	3	8	5
MADISON	27	9	7	4	11	7
MARIES	13	4	3	2	5	2

**Table 19. MO HealthNet Eligibles
Average Monthly Approvals of Persons**

COUNTY	CHILDREN	PARENTS	PREGNANT WOMEN	WHS	DISABLED/ BLIND	ELDERLY
MARION	61	17	21	9	25	14
MERCER	6	4	2	1	3	2
MILLER	47	15	16	6	17	11
MISSISSIPPI	31	10	11	5	14	8
MONITEAU	20	5	5	3	7	4
MONROE	14	5	6	2	5	2
MONTGOMERY	19	7	6	4	10	6
MORGAN	37	13	10	4	18	11
NEW MADRID	42	14	16	5	17	9
NEWTON	124	28	37	14	33	22
NODAWAY	26	6	7	3	9	4
OREGON	28	8	8	3	11	6
OSAGE	12	3	4	3	5	3
OZARK	21	6	8	3	7	5
PEMISCOT	57	22	18	7	24	10
PERRY	30	9	9	5	9	5
PETTIS	105	28	28	12	33	17
PHELPS	79	22	23	9	30	14
PIKE	31	9	11	6	10	5
PLATTE	113	32	29	13	22	11
POLK	59	16	18	7	19	10
PULASKI	69	21	21	9	25	8
PUTNAM	11	3	4	3	3	3
RALLS	13	3	4	2	6	3
RANDOLPH	45	14	15	7	22	8
RAY	30	12	11	4	11	6
REYNOLDS	15	4	4	2	5	3
RIPLEY	33	10	13	4	15	7
ST CHARLES	316	86	92	40	84	44
ST CLAIR	17	7	5	3	9	4
ST FRANCOIS	121	42	41	15	58	25
STE GENEVIEVE	21	8	8	4	9	3
ST LOUIS COUNTY	1,240	377	393	203	405	254
SALINE	46	12	12	5	15	7
SCHUYLER	11	3	3	2	3	2
SCOTLAND	11	3	3	2	2	1
SCOTT	96	35	30	11	33	16
SHANNON	17	6	6	3	6	5
SHELBY	10	3	4	2	3	3
STODDARD	60	20	20	8	24	14
STONE	60	18	15	5	16	8
SULLIVAN	16	5	5	2	5	3
TANEY	147	41	43	17	40	21
TEXAS	51	15	16	6	18	10
VERNON	48	12	13	6	18	7
WARREN	56	18	15	7	19	5
WASHINGTON	51	21	19	8	23	9
WAYNE	27	10	11	4	14	6
WEBSTER	71	20	22	9	18	11
WORTH	5	2	2	1	1	1
WRIGHT	49	16	14	7	15	8
ST LOUIS CITY	624	210	224	111	326	151
UNKNOWN	42	7	10	4	0	0
KC REGION	2,101	589	577	246	608	293
NE REGION	983	287	313	148	352	160
NW REGION	748	206	217	96	232	138
SE REGION	1,493	490	478	190	592	291
STL REGION	2,630	812	859	418	964	518
SW REGION	2,202	620	681	261	707	367
UNKNOWN	42	7	10	4	0	0
STATEWIDE	10,199	3,011	3,135	1,363	3,455	1,767

**Table 20. MO HealthNet Eligibles
Average Monthly Closings of Persons**

COUNTY	CHILDREN	PARENTS	PREGNANT WOMEN	WHS	DISABLED/ BLIND	ELDERLY
ADAIR	27	8	14	7	18	5
ANDREW	15	4	8	4	7	5
ATCHISON	6	3	3	3	3	3
AUDRAIN	31	8	15	6	18	7
BARRY	52	13	22	9	23	12
BARTON	16	4	6	4	11	5
BATES	26	5	10	5	11	5
BENTON	19	5	8	3	19	9
BOLLINGER	21	5	9	5	12	4
BOONE	143	38	72	29	88	26
BUCHANAN	142	45	61	22	83	26
BUTLER	82	24	32	13	53	24
CALDWELL	13	5	4	2	6	3
CALLAWAY	53	16	20	9	27	8
CAMDEN	51	14	24	8	24	10
CAPE GIRARDEAU	87	22	42	16	47	22
CARROLL	11	4	4	2	7	4
CARTER	11	4	5	3	7	3
CASS	112	27	41	17	44	24
CEDAR	22	8	8	4	16	8
CHARITON	8	3	3	1	5	2
CHRISTIAN	96	24	45	17	33	15
CLARK	12	4	5	3	5	2
CLAY	234	53	92	34	81	38
CLINTON	24	6	8	4	9	5
COLE	76	22	35	15	34	14
COOPER	16	5	9	3	10	5
CRAWFORD	32	11	15	6	25	10
DADE	9	4	3	2	5	2
DALLAS	20	7	9	4	14	7
DAVISS	15	3	5	3	5	3
DE KALB	13	3	4	2	7	3
DENT	28	7	11	6	15	6
DOUGLAS	26	6	10	4	11	6
DUNKLIN	60	21	25	9	52	22
FRANKLIN	124	39	52	18	53	21
GASCONADE	14	5	7	3	8	4
GENTRY	9	2	4	1	4	3
GREENE	329	102	178	70	201	76
GRUNDY	18	6	7	3	9	5
HARRISON	14	5	6	3	8	4
HENRY	32	10	13	5	20	8
HICKORY	13	4	5	3	8	5
HOLT	9	2	2	2	3	2
HOWARD	12	4	5	4	7	3
HOWELL	81	25	35	11	44	22
IRON	13	5	7	4	13	4
JACKSON	981	250	414	157	510	196
JASPER	183	45	82	30	91	33
JEFFERSON	212	62	100	40	104	39
JOHNSON	46	14	20	9	22	9
KNOX	6	1	3	2	2	2
LACLEDE	63	16	28	8	34	13
LAFAYETTE	44	12	15	6	19	8
LAWRENCE	56	17	23	9	29	15
LEWIS	15	4	5	2	5	6
LINCOLN	71	20	29	12	41	11
LINN	16	5	7	3	11	6
LIVINGSTON	15	5	9	4	13	7
MCDONALD	46	10	16	5	18	6
MACON	20	4	8	4	10	7
MADISON	20	6	9	3	15	7
MARIES	7	2	2	2	6	3

**Table 20. MO HealthNet Eligibles
Average Monthly Closings of Persons**

COUNTY	CHILDREN	PARENTS	PREGNANT WOMEN	WHS	DISABLED/ BLIND	ELDERLY
MARION	52	12	20	9	30	15
MERCER	8	3	3	1	2	2
MILLER	36	10	15	8	20	10
MISSISSIPPI	18	7	9	6	19	8
MONITEAU	16	4	7	3	7	5
MONROE	12	4	4	2	7	3
MONTGOMERY	18	5	6	4	11	6
MORGAN	31	8	11	5	19	10
NEW MADRID	31	9	15	6	23	9
NEWTON	79	19	36	14	35	23
NODAWAY	18	5	8	3	9	6
OREGON	19	5	8	3	11	6
OSAGE	10	3	4	2	5	2
OZARK	18	5	8	4	9	5
PEMISCOT	42	12	19	8	31	12
PERRY	20	6	10	5	11	5
PETTIS	55	18	30	10	40	15
PHELPS	53	15	23	9	34	14
PIKE	24	6	12	4	12	6
PLATTE	68	21	33	9	21	12
POLK	38	12	16	7	23	10
PULASKI	46	14	19	7	26	8
PUTNAM	11	4	4	3	6	3
RALLS	10	4	4	2	5	3
RANDOLPH	34	9	16	7	27	11
RAY	24	8	12	4	12	7
REYNOLDS	9	3	3	2	6	3
RIPLEY	26	7	10	4	16	7
ST CHARLES	209	49	97	34	76	35
ST CLAIR	12	4	5	3	9	3
ST FRANCOIS	78	27	40	15	65	25
STE GENEVIEVE	21	6	9	4	7	4
ST LOUIS COUNTY	906	268	406	217	428	244
SALINE	28	7	12	4	16	8
SCHUYLER	8	3	2	1	3	3
SCOTLAND	7	2	3	2	3	2
SCOTT	64	20	31	13	38	18
SHANNON	13	4	7	5	9	4
SHELBY	8	3	3	2	4	4
STODDARD	44	11	20	9	31	15
STONE	34	12	15	5	16	9
SULLIVAN	9	3	5	2	5	2
TANEY	94	25	45	15	43	18
TEXAS	38	10	15	6	19	9
VERNON	32	8	12	6	18	7
WARREN	43	12	17	8	19	4
WASHINGTON	41	16	21	7	32	11
WAYNE	21	8	10	5	18	8
WEBSTER	51	13	25	8	21	10
WORTH	4	1	2	1	2	2
WRIGHT	36	13	16	7	19	7
ST LOUIS CITY	467	159	218	144	397	137
UNKNOWN	5	12	2	1	0	0
KC REGION	1,453	376	612	228	709	280
NE REGION	722	201	316	142	396	159
NW REGION	533	156	223	94	270	138
SE REGION	1,062	325	477	199	704	300
STL REGION	1,918	577	873	453	1,058	476
SW REGION	1,484	410	678	265	781	340
UNKNOWN	5	12	2	1	0	0
STATEWIDE	7,177	2,057	3,181	1,382	3,918	1,693

FOOD STAMPS

**Figure 5. Food Stamps
Average Monthly Caseload Fiscal Years 2012 - 2016**

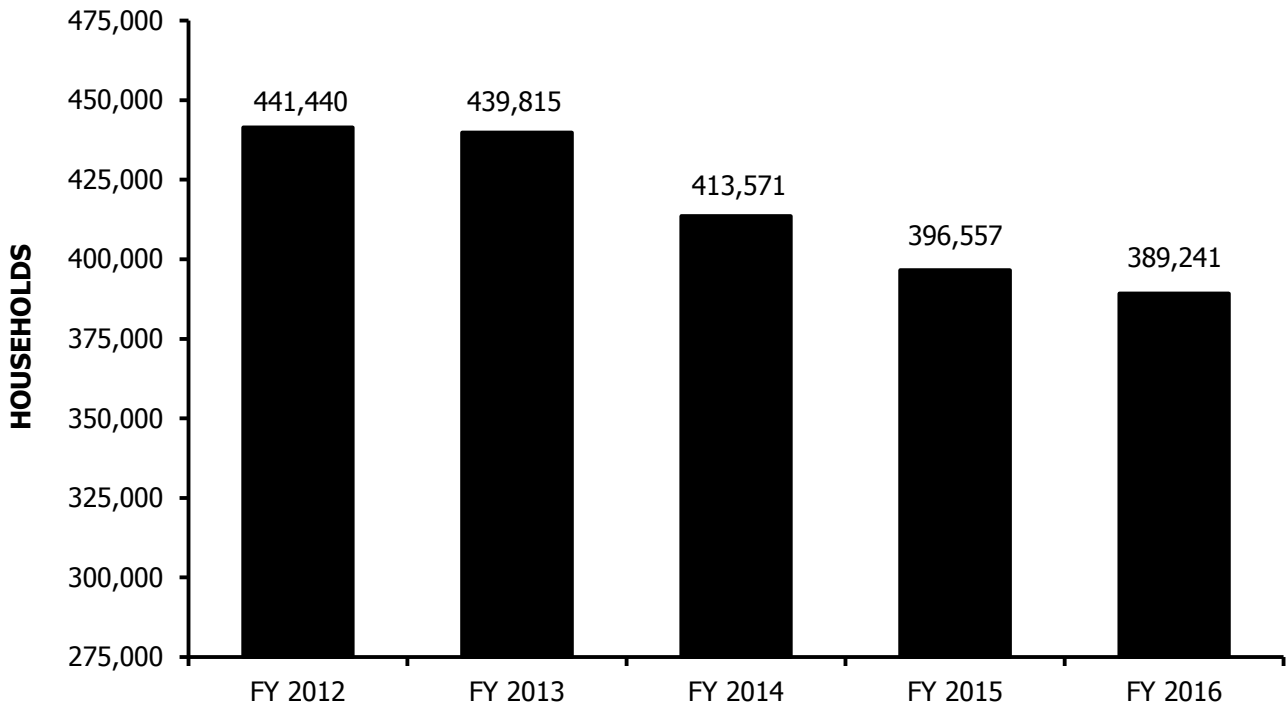

**Figure 6. Food Stamps
Annual Benefits Issued Fiscal Years 2012 - 2016**

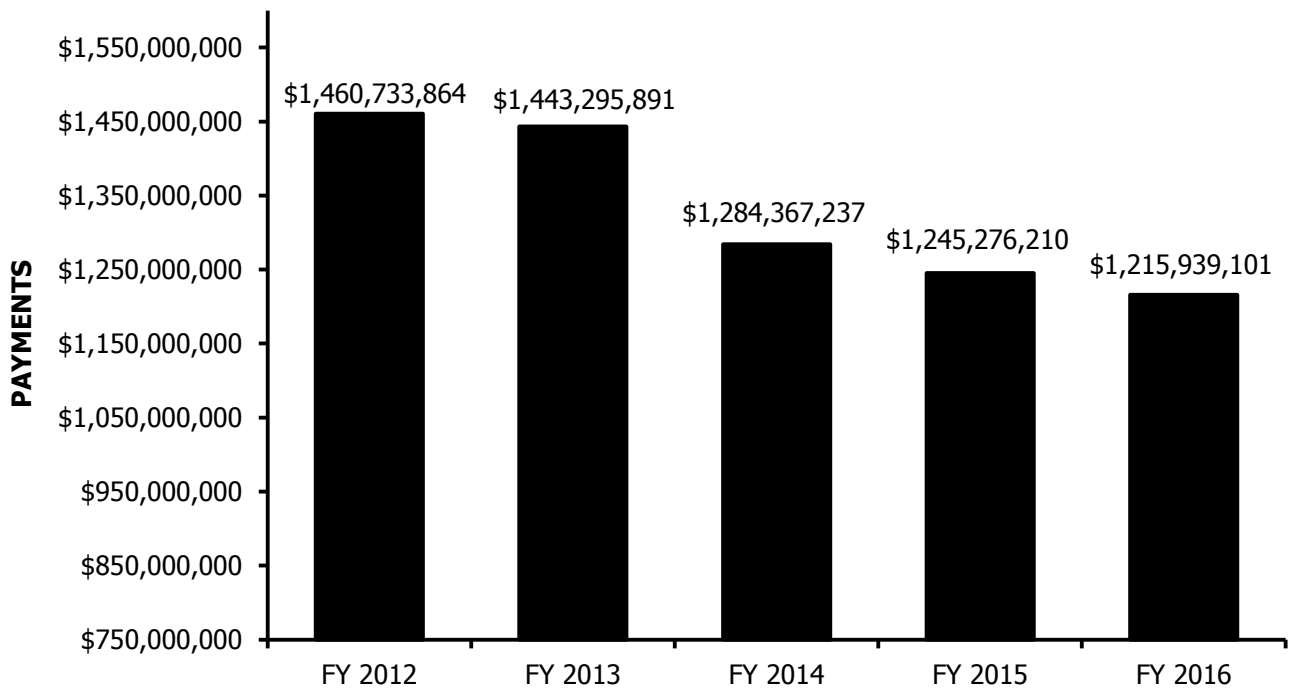

**Table 21. Food Stamps
Statewide Summary - Average Monthly**

	FY 2016	FY 2015	CHANGE FROM LAST YEAR
APPLICATIONS RECEIVED	47,332	51,075	-7.3%
APPLICATIONS APPROVED	35,303	36,582	-3.5%
APPLICATIONS REJECTED	8,788	10,798	-18.6%
HOUSEHOLDS RECEIVING	389,241	396,557	-1.8%
PERSONS RECEIVING	828,203	840,642	-1.5%
ANNUAL BENEFITS ISSUED	\$1,215,939,101	\$1,245,276,210	-2.4%
AVERAGE MONTHLY VALUE OF BENEFITS			
PER HOUSEHOLD	\$260	\$262	-0.8%
PER PERSON	\$122	\$123	-0.8%

**Table 22. Food Stamps
Average Monthly Applications, Approvals and Rejections**

COUNTY	APPLICATIONS RECEIVED	APPLICATIONS RESOLVED	APPLICATIONS APPROVED	PERCENT APPROVED	APPLICATIONS REJECTED	PERCENT REJECTED
ADAIR	180	161	127	78.9%	34	21.1%
ANDREW	67	63	50	79.4%	13	20.6%
ATCHISON	25	24	19	79.2%	5	20.8%
AUDRAIN	186	171	133	77.8%	38	22.2%
BARRY	312	286	225	78.7%	61	21.3%
BARTON	91	84	69	82.1%	15	17.9%
BATES	117	106	84	79.2%	22	20.8%
BENTON	157	144	118	81.9%	26	18.1%
BOLLINGER	107	95	76	80.0%	19	20.0%
BOONE	1,091	1,012	796	78.7%	216	21.3%
BUCHANAN	944	869	696	80.1%	173	19.9%
BUTLER	553	507	404	79.7%	103	20.3%
CALDWELL	52	47	37	78.7%	10	21.3%
CALLAWAY	300	274	212	77.4%	62	22.6%
CAMDEN	300	274	215	78.5%	59	21.5%
CAPE GIRARDEAU	583	538	428	79.6%	110	20.4%
CARROLL	62	57	44	77.2%	13	22.8%
CARTER	68	63	52	82.5%	11	17.5%
CASS	518	486	384	79.0%	102	21.0%
CEDAR	121	107	88	82.2%	19	17.8%
CHARITON	42	39	31	79.5%	8	20.5%
CHRISTIAN	403	376	289	76.9%	87	23.1%
CLARK	38	35	28	80.0%	7	20.0%
CLAY	1,030	956	734	76.8%	222	23.2%
CLINTON	95	88	68	77.3%	20	22.7%
COLE	536	494	382	77.3%	112	22.7%
COOPER	123	115	92	80.0%	23	20.0%
CRAWFORD	247	230	185	80.4%	45	19.6%
DADE	52	49	41	83.7%	8	16.3%
DALLAS	129	119	98	82.4%	21	17.6%
DAVISS	51	45	35	77.8%	10	22.2%
DE KALB	46	42	33	78.6%	9	21.4%
DENT	161	147	123	83.7%	24	16.3%
DOUGLAS	127	113	92	81.4%	21	18.6%
DUNKLIN	528	469	391	83.4%	78	16.6%
FRANKLIN	612	571	446	78.1%	125	21.9%
GASCONADE	89	84	68	81.0%	16	19.0%
GENTRY	36	33	26	78.8%	7	21.2%
GREENE	2,284	2,150	1,697	78.9%	453	21.1%
GRUNDY	83	74	57	77.0%	17	23.0%
HARRISON	64	58	48	82.8%	10	17.2%
HENRY	218	199	159	79.9%	40	20.1%
HICKORY	69	64	53	82.8%	11	17.2%
HOLT	23	22	16	72.7%	6	27.3%
HOWARD	63	56	45	80.4%	11	19.6%
HOWELL	444	394	322	81.7%	72	18.3%
IRON	111	101	83	82.2%	18	17.8%
JACKSON	6,604	6,242	5,070	81.2%	1,172	18.8%
JASPER	1,113	1,038	814	78.4%	224	21.6%
JEFFERSON	1,269	1,184	933	78.8%	251	21.2%
JOHNSON	283	264	197	74.6%	67	25.4%
KNOX	19	17	13	76.5%	4	23.5%
LACLEDE	340	315	247	78.4%	68	21.6%
LAFAYETTE	201	188	147	78.2%	41	21.8%
LAWRENCE	326	295	232	78.6%	63	21.4%
LEWIS	49	46	35	76.1%	11	23.9%
LINCOLN	375	337	262	77.7%	75	22.3%
LINN	82	77	59	76.6%	18	23.4%
LIVINGSTON	99	91	72	79.1%	19	20.9%
MCDONALD	198	185	146	78.9%	39	21.1%
MACON	96	88	69	78.4%	19	21.6%
MADISON	133	121	99	81.8%	22	18.2%

**Table 22. Food Stamps
Average Monthly Applications, Approvals and Rejections**

COUNTY	APPLICATIONS RECEIVED	APPLICATIONS RESOLVED	APPLICATIONS APPROVED	PERCENT APPROVED	APPLICATIONS REJECTED	PERCENT REJECTED
MARIES	52	47	37	78.7%	10	21.3%
MARION	245	226	180	79.6%	46	20.4%
MERCER	18	16	12	75.0%	4	25.0%
MILLER	213	193	154	79.8%	39	20.2%
MISSISSIPPI	216	197	162	82.2%	35	17.8%
MONITEAU	77	71	52	73.2%	19	26.8%
MONROE	51	43	35	81.4%	8	18.6%
MONTGOMERY	86	78	61	78.2%	17	21.8%
MORGAN	176	159	131	82.4%	28	17.6%
NEW MADRID	240	221	183	82.8%	38	17.2%
NEWTON	412	383	301	78.6%	82	21.4%
NODAWAY	93	85	65	76.5%	20	23.5%
OREGON	117	102	86	84.3%	16	15.7%
OSAGE	47	43	32	74.4%	11	25.6%
OZARK	82	78	63	80.8%	15	19.2%
PEMISCOT	330	292	242	82.9%	50	17.1%
PERRY	114	105	81	77.1%	24	22.9%
PETTIS	420	382	295	77.2%	87	22.8%
PHELPS	344	322	252	78.3%	70	21.7%
PIKE	120	111	87	78.4%	24	21.6%
PLATTE	289	271	208	76.8%	63	23.2%
POLK	240	220	170	77.3%	50	22.7%
PULASKI	322	295	227	76.9%	68	23.1%
PUTNAM	29	26	20	76.9%	6	23.1%
RALLS	43	40	30	75.0%	10	25.0%
RANDOLPH	256	225	182	80.9%	43	19.1%
RAY	131	121	94	77.7%	27	22.3%
REYNOLDS	66	59	48	81.4%	11	18.6%
RIPLEY	199	178	150	84.3%	28	15.7%
ST CHARLES	1,057	995	757	76.1%	238	23.9%
ST CLAIR	74	68	56	82.4%	12	17.6%
ST FRANCOIS	662	602	500	83.1%	102	16.9%
STE GENEVIEVE	97	87	69	79.3%	18	20.7%
ST LOUIS COUNTY	6,446	6,092	4,888	80.2%	1,204	19.8%
SALINE	194	179	142	79.3%	37	20.7%
SCHUYLER	28	25	20	80.0%	5	20.0%
SCOTLAND	23	22	17	77.3%	5	22.7%
SCOTT	507	462	373	80.7%	89	19.3%
SHANNON	92	84	70	83.3%	14	16.7%
SHELBY	36	33	25	75.8%	8	24.2%
STODDARD	280	263	213	81.0%	50	19.0%
STONE	185	172	135	78.5%	37	21.5%
SULLIVAN	49	45	34	75.6%	11	24.4%
TANEY	544	503	376	74.8%	127	25.2%
TEXAS	211	186	156	83.9%	30	16.1%
VERNON	188	173	137	79.2%	36	20.8%
WARREN	221	202	160	79.2%	42	20.8%
WASHINGTON	317	289	245	84.8%	44	15.2%
WAYNE	146	134	110	82.1%	24	17.9%
WEBSTER	243	220	173	78.6%	47	21.4%
WORTH	12	11	9	81.8%	2	18.2%
WRIGHT	201	181	149	82.3%	32	17.7%
ST LOUIS CITY	5,766	5,495	4,555	82.9%	940	17.1%
KC REGION	8,980	8,443	6,791	80.4%	1,652	19.6%
NE REGION	4,255	3,894	3,051	78.4%	843	21.6%
NW REGION	2,785	2,573	2,003	77.8%	570	22.2%
SE REGION	7,448	6,771	5,516	81.5%	1,255	18.5%
STL REGION	15,150	14,337	11,579	80.8%	2,758	19.2%
SW REGION	8,714	8,073	6,363	78.8%	1,710	21.2%
STATEWIDE	47,332	44,091	35,303	80.1%	8,788	19.9%

**Table 23. Food Stamps
Average Monthly Caseload and Annual Benefits Issued**

COUNTY	HOUSEHOLDS RECEIVING	PERSONS RECEIVING	ANNUAL BENEFITS ISSUED	AVERAGE MONTHLY PER HOUSEHOLD	AVERAGE MONTHLY PER PERSON
ADAIR	1,405	2,914	\$4,060,741	\$241	\$116
ANDREW	585	1,337	\$1,837,186	\$262	\$115
ATCHISON	220	466	\$623,415	\$236	\$111
AUDRAIN	1,516	3,392	\$4,767,448	\$262	\$117
BARRY	2,637	6,129	\$8,450,748	\$267	\$115
BARTON	822	1,900	\$2,613,735	\$265	\$115
BATES	921	2,090	\$2,842,160	\$257	\$113
BENTON	1,412	2,904	\$4,079,902	\$241	\$117
BOLLINGER	927	2,095	\$2,822,940	\$254	\$112
BOONE	8,480	17,565	\$26,238,099	\$258	\$124
BUCHANAN	7,340	15,757	\$23,392,447	\$266	\$124
BUTLER	4,673	9,865	\$13,762,840	\$245	\$116
CALDWELL	432	1,044	\$1,412,642	\$273	\$113
CALLAWAY	2,341	5,336	\$7,711,132	\$274	\$120
CAMDEN	2,373	5,454	\$7,756,137	\$272	\$119
CAPE GIRARDEAU	4,673	9,972	\$14,806,648	\$264	\$124
CARROLL	512	1,137	\$1,516,887	\$247	\$111
CARTER	625	1,333	\$1,737,003	\$232	\$109
CASS	4,040	9,347	\$13,709,685	\$283	\$122
CEDAR	1,101	2,377	\$3,176,401	\$240	\$111
CHARITON	358	820	\$1,085,474	\$253	\$110
CHRISTIAN	3,265	8,095	\$11,224,465	\$286	\$116
CLARK	317	747	\$935,982	\$246	\$104
CLAY	7,735	17,739	\$25,650,438	\$276	\$120
CLINTON	774	1,820	\$2,580,255	\$278	\$118
COLE	3,904	8,516	\$12,733,440	\$272	\$125
COOPER	1,016	2,181	\$3,035,162	\$249	\$116
CRAWFORD	2,100	4,670	\$6,602,117	\$262	\$118
DADE	500	1,134	\$1,482,289	\$247	\$109
DALLAS	1,192	2,656	\$3,647,585	\$255	\$114
DAVISS	422	1,053	\$1,384,136	\$273	\$110
DE KALB	418	867	\$1,158,620	\$231	\$111
DENT	1,459	3,200	\$4,370,889	\$250	\$114
DOUGLAS	1,124	2,610	\$3,459,363	\$256	\$110
DUNKLIN	4,565	9,471	\$13,497,514	\$246	\$119
FRANKLIN	4,965	11,522	\$16,652,768	\$280	\$120
GASCONADE	748	1,704	\$2,307,537	\$257	\$113
GENTRY	279	664	\$840,176	\$251	\$105
GREENE	18,490	38,641	\$56,609,515	\$255	\$122
GRUNDY	623	1,383	\$1,817,119	\$243	\$109
HARRISON	530	1,242	\$1,586,662	\$249	\$106
HENRY	1,805	3,698	\$5,094,756	\$235	\$115
HICKORY	645	1,341	\$1,867,108	\$241	\$116
HOLT	187	424	\$516,938	\$230	\$102
HOWARD	523	1,195	\$1,597,939	\$255	\$111
HOWELL	3,885	8,620	\$11,791,188	\$253	\$114
IRON	1,061	2,225	\$2,991,140	\$235	\$112
JACKSON	52,169	109,746	\$167,658,511	\$268	\$127
JASPER	8,964	19,630	\$27,924,938	\$260	\$119
JEFFERSON	10,537	23,319	\$34,895,531	\$276	\$125
JOHNSON	2,059	4,467	\$6,497,799	\$263	\$121
KNOX	165	358	\$452,625	\$229	\$105
LACLEDE	2,820	6,520	\$9,126,285	\$270	\$117
LAFAYETTE	1,677	3,780	\$5,198,794	\$258	\$115
LAWRENCE	2,669	6,210	\$8,639,020	\$270	\$116
LEWIS	415	955	\$1,178,546	\$237	\$103
LINCOLN	2,902	6,746	\$9,909,084	\$285	\$122
LINN	724	1,623	\$2,076,559	\$239	\$107
LIVINGSTON	817	1,790	\$2,474,350	\$252	\$115
MCDONALD	1,575	3,958	\$5,501,739	\$291	\$116
MACON	806	1,840	\$2,397,924	\$248	\$109
MADISON	1,171	2,464	\$3,323,481	\$237	\$112

**Table 23. Food Stamps
Average Monthly Caseload and Annual Benefits Issued**

COUNTY	HOUSEHOLDS RECEIVING	PERSONS RECEIVING	ANNUAL BENEFITS ISSUED	AVERAGE MONTHLY PER HOUSEHOLD	AVERAGE MONTHLY PER PERSON
MARIES	441	971	\$1,338,485	\$253	\$115
MARION	2,059	4,466	\$6,185,154	\$250	\$115
MERCER	145	346	\$429,468	\$247	\$103
MILLER	1,763	4,073	\$5,603,377	\$265	\$115
MISSISSIPPI	1,878	3,681	\$5,147,678	\$228	\$117
MONITEAU	618	1,502	\$2,089,293	\$282	\$116
MONROE	414	929	\$1,202,847	\$242	\$108
MONTGOMERY	732	1,632	\$2,344,245	\$267	\$120
MORGAN	1,539	3,390	\$4,612,908	\$250	\$113
NEW MADRID	2,160	4,380	\$6,019,785	\$232	\$115
NEWTON	3,253	7,867	\$10,878,374	\$279	\$115
NODAWAY	675	1,483	\$1,953,660	\$241	\$110
OREGON	1,108	2,521	\$3,314,752	\$249	\$110
OSAGE	366	812	\$1,139,954	\$260	\$117
OZARK	781	1,674	\$2,230,856	\$238	\$111
PEMISCOT	2,875	5,943	\$8,450,162	\$245	\$118
PERRY	934	2,107	\$2,899,110	\$259	\$115
PETTIS	3,190	7,139	\$10,193,650	\$266	\$119
PHELPS	2,787	6,109	\$8,831,877	\$264	\$120
PIKE	997	2,172	\$2,850,277	\$238	\$109
PLATTE	2,065	5,031	\$7,583,998	\$306	\$126
POLK	2,064	4,814	\$6,630,677	\$268	\$115
PULASKI	2,437	5,568	\$8,041,532	\$275	\$120
PUTNAM	244	547	\$705,504	\$241	\$107
RALLS	356	841	\$1,148,080	\$269	\$114
RANDOLPH	2,096	4,513	\$6,122,849	\$243	\$113
RAY	1,047	2,416	\$3,331,046	\$265	\$115
REYNOLDS	586	1,232	\$1,600,776	\$228	\$108
RIPLEY	1,796	3,776	\$5,142,170	\$239	\$113
ST CHARLES	8,428	18,906	\$28,262,534	\$279	\$125
ST CLAIR	718	1,526	\$2,103,486	\$244	\$115
ST FRANCOIS	5,939	12,482	\$17,740,796	\$249	\$118
STE GENEVIEVE	800	1,712	\$2,430,594	\$253	\$118
ST LOUIS COUNTY	52,500	110,362	\$168,948,814	\$268	\$128
SALINE	1,533	3,404	\$4,645,596	\$253	\$114
SCHUYLER	240	525	\$653,233	\$227	\$104
SCOTLAND	171	377	\$451,292	\$220	\$100
SCOTT	4,310	8,962	\$12,982,963	\$251	\$121
SHANNON	874	1,886	\$2,543,260	\$242	\$112
SHELBY	301	737	\$917,655	\$254	\$104
STODDARD	2,595	5,414	\$7,235,530	\$232	\$111
STONE	1,520	3,559	\$4,931,740	\$270	\$115
SULLIVAN	379	856	\$1,243,635	\$273	\$121
TANEY	3,669	8,134	\$11,412,621	\$259	\$117
TEXAS	1,844	4,209	\$5,852,767	\$264	\$116
VERNON	1,570	3,367	\$4,557,067	\$242	\$113
WARREN	1,839	4,300	\$6,333,448	\$287	\$123
WASHINGTON	2,971	6,327	\$8,802,016	\$247	\$116
WAYNE	1,378	2,896	\$3,894,140	\$235	\$112
WEBSTER	2,018	4,982	\$6,791,153	\$280	\$114
WORTH	92	183	\$237,061	\$215	\$108
WRIGHT	1,865	4,265	\$5,759,897	\$257	\$113
ST LOUIS CITY	50,886	92,839	\$148,091,302	\$243	\$133
KC REGION	70,312	150,477	\$227,281,200	\$269	\$126
NE REGION	33,711	74,074	\$105,728,824	\$261	\$119
NW REGION	21,975	49,615	\$69,095,673	\$262	\$116
SE REGION	64,717	138,356	\$193,734,050	\$249	\$117
STL REGION	127,316	256,948	\$396,850,949	\$260	\$129
SW REGION	71,210	158,733	\$223,248,405	\$261	\$117
STATEWIDE	389,241	828,203	\$1,215,939,101	\$260	\$122

**Figure 7. Representative Missouri Food Stamp Characteristics
June 2016**

Gender of Adults Receiving Benefits

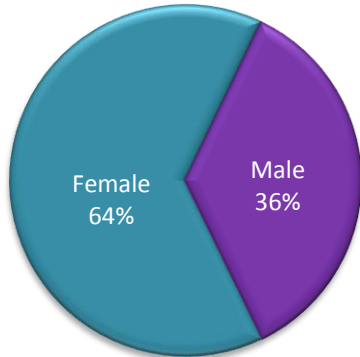

Race of Individuals Receiving Benefits

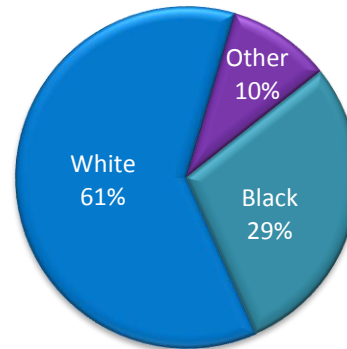

Age of Adults Receiving Benefits

Average Age: 42.3

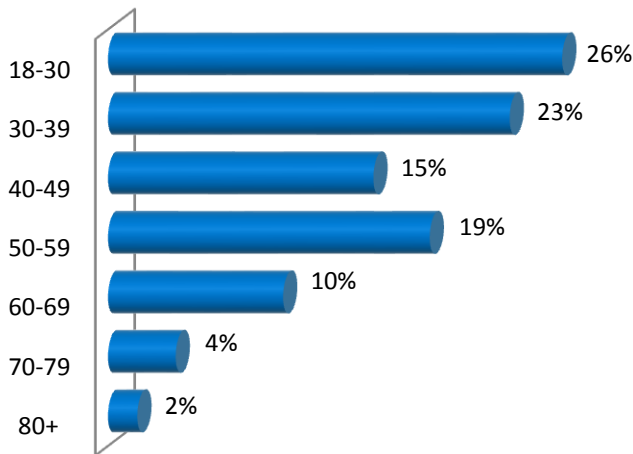

Age of Children Receiving Benefits

Average Age: 7.8

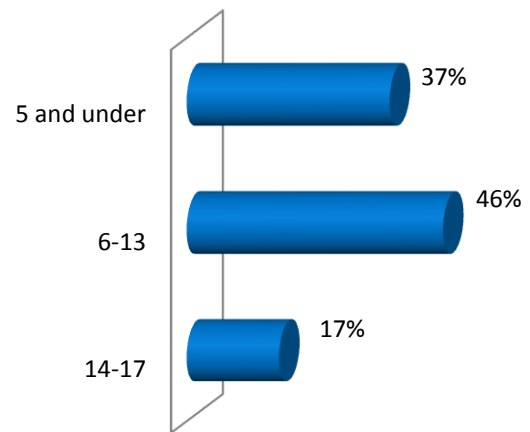

Education of Adults Receiving Benefits

Average Education: 11.6 years

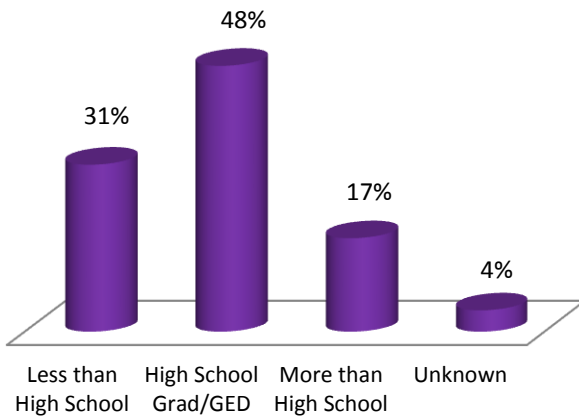

Children Receiving Benefits Per Case

Average individuals per case: 1.0 children, 1.2 adults, 2.2 persons

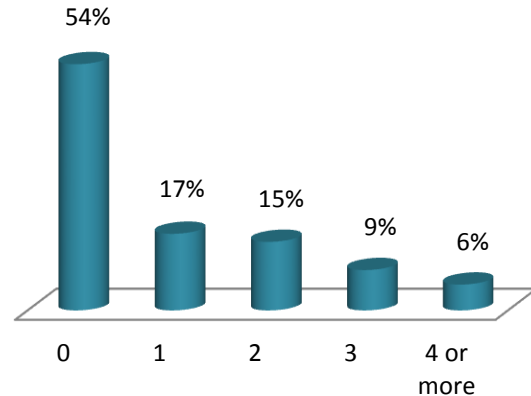

**Table 24. Food Distribution Program
Categorical Breakdown of Program Activities**

RECIPIENT GROUP	NUMBER OF AGENCIES	MONTHLY PARTICIPANTS	ANNUAL COMMODITY VALUE
CHARITABLE INSTITUTIONS	0	0	\$0
SUMMER FOOD SERVICE PROGRAMS FOR CHILDREN	158	77,250	\$51,021
THE EMERGENCY FOOD ASSISTANCE PROGRAM (FOOD BANKS/FOOD PANTRIES/HOMELESS SHELTERS/ SOUP KITCHENS/DOMESTIC VIOLENCE SHELTERS)	352	179,582	\$11,304,101
DISASTER RELIEF	0	0	\$0
TOTAL	510	256,832	\$11,355,122

***REHABILITATION SERVICES
FOR THE BLIND***

**Table 25. Rehabilitation Services for the Blind
Active Vocational Rehabilitation Cases and Case Closings**

REPORTED ON LATEST FEDERAL FISCAL YEAR AVAILABLE

ACTIVE CASES AT THE BEGINNING OF FFY 2015	1,339
CASES ACCEPTED FOR SERVICE	397
TOTAL ACTIVE CASELOAD	1,736
TOTAL CASES CLOSED	513
PLACED IN EMPLOYMENT	272
CLOSED OTHER REASONS - BEFORE REHABILITATION PLAN INITIATED	105
CLOSED OTHER REASONS - AFTER REHABILITATION PLAN INITIATED	70
TOTAL ACTIVE CASES AT THE END OF FFY 2015	1,219