Missouri Department of Social Services
Family Support Division
Division of Medical Services

Monthly Management Report

April 2005

Missouri Dept. of Social Services
Research and Evaluation
221 W. High Street
Jefferson City, MO 65101

TABLE OF CONTENTS

Glossary		Definition of Categories of Assistance and Types of Medicaid Services	1
Figure	1	Map of the Department of Social Services Regions	2

TEMPORARY ASSISTANCE AND GAFP

Figure	2	Temporary Assistance Families – 60-Month Trend	4
Figure	3	Temporary Assistance Payments – 60-Month Trend	4
Table	1	Statewide Summary	5
Table	2	Applications	6-7
Table	3	Families and Payments	8-9
Table	4	Families and Persons Receiving Cash	10-11
Table	5	Work Activities	12-13

MEDICAID

Table	6	Statewide Eligibility Summary	17-19
Table	7	Eligibility by Region	20-21
Table	8	Eligibility by Region and County	22-67
Table	9	MC+ and MAF Applications	68-69
Table	10	MC+ for Pregnant Women Applications	70-71
Table	11	MC+, MAF, TMA and ETMA Families	72-73
Table	12	MC+, MAF and TMA Children	74-75
Table	13	MC+, MAF, TMA, and ETMA Parents/Caretakers	76-77
Table	14	General Relief Applications	78-79

(continued)

Table	15	General Relief Families and Payments	80-81
Table	16	NC and MA Applications for Persons < 65 Years of Age	82-83
Table	17	NC and MA Applications for Persons 65+ Years of Age	84-85
Table	18	MA Spenddown Applications for Persons < 65 Years of Age	86-87
Table	19	MA Spenddown Applications for Persons 65+ Years of Age	88-89
Table	20	BP and SAB Applications	90-91
Table	21	Medicaid for the Aged, Blind and Disabled	92-93
Figure	4	Medicaid Recipients – 60-Month Trend	94
Figure	5	Medicaid Payments – 60-Month Trend	95
Table	22	Medicaid Recipients and Payments by Type of Service	96-117
Table	23	Medicaid Recipients and Payments by Eligibility Category	118-145

FOOD STAMPS

Figure	6	Food Stamp Households – 60-Month Trend	148
Figure	7	Food Stamp Benefits – 60-Month Trend	148
Table	24	Statewide Participation Summary	149
Table	25	Applications and Currency	150-151
Table	26	Expedited Applications	152-153
Table	27	Participation and Benefits Issued by County	154-155
Table	28	Participation and Benefits Issued by Region and County	156-157

NOTE

- Payment data is for informational purposes only and is not meant to provide an auditable account of expenditures.
- Observe caution in use of percentages when base for computations is small, especially if observations total less than 100.

GLOSSARY

DEFINITION OF CATEGORIES OF ASSISTANCE AND TYPES OF MEDICAID SERVICES

AIDS	Acquired Immune Deficiency Syndrome
BCCT	Breast & Cervical Cancer Treatment
BP	Blind Pension
CHIP	Children's Health Insurance Program
CRNA	Certified Registered Nurse Anesthetist
CSTAR	Comprehensive Substance Treatment and Rehabilitation
CT	Children's Treatment
CWEP/AWEP	Community Work Experience Program/Alternative Work Experience Program
DFS	Division of Family Services
DME	Durable Medical Equipment
DYS	Division of Youth Services
EPSDT	Early and Periodic Screening, Diagnosis and Treatment
ETMA	Extended Transitional Medical Assistance
GAFP	Grandparents as Foster Parents
GR	General Relief
HDN	Homeless, Dependent, Neglected
ICF/MR	Intermediate Care Facility/Mentally Retarded
IM/IE	Income Maintenance/Income Eligible
MA	Medical Assistance - Claimants applying for this program must be ineligible for any of the other categories of assistance
MA-GR	Medical Assistance - General Relief
MA-WD	Medical Assistance - Workers with Disabilities
MACC	Medical Assistance for Children in Care
MAF	Medical Assistance for Families
MC+	Health insurance for CHIP and non-CHIP poverty children under age 19
MOCDD	Missouri Children with Developmental Disabilities
MR/DD	Mentally Retarded/Developmentally Disabled
NC	Nursing Care - Cash program for recipients in practical or professional homes, domiciliary homes or boarding homes; NC-General Relief and NC-Aid to Blind Supplemental cases are included in the NC data and are not listed separately
OAA	Old Age Assistance
PA	Public Assistance
PTD	Permanently and Totally Disabled
QMB	Qualified Medicare Beneficiary
RCF	Residential Care Facility
SAB	Supplemental Aid to the Blind
SLMB	Specified Low-Income Medicare Beneficiary
SNF	Skilled Nursing Facility
SSI	Supplemental Security Income
SSI-SP	Supplemental Security Income and State Supplementation
SP	State Supplementation Only
TCM	Targeted Case Management
TMA	Transitional Medical Assistance
Vendor Cases	Nursing Homes and Other Institutions directly reimbursed by Medicaid

Figure 1

Department of Social Services Regions

TEMPORARY ASSISTANCE

AND

GRANDPARENTS AS FOSTER PARENTS (GAFP)

Figure 2
Temporary Assistance Families
60-Month Trend through April 2005

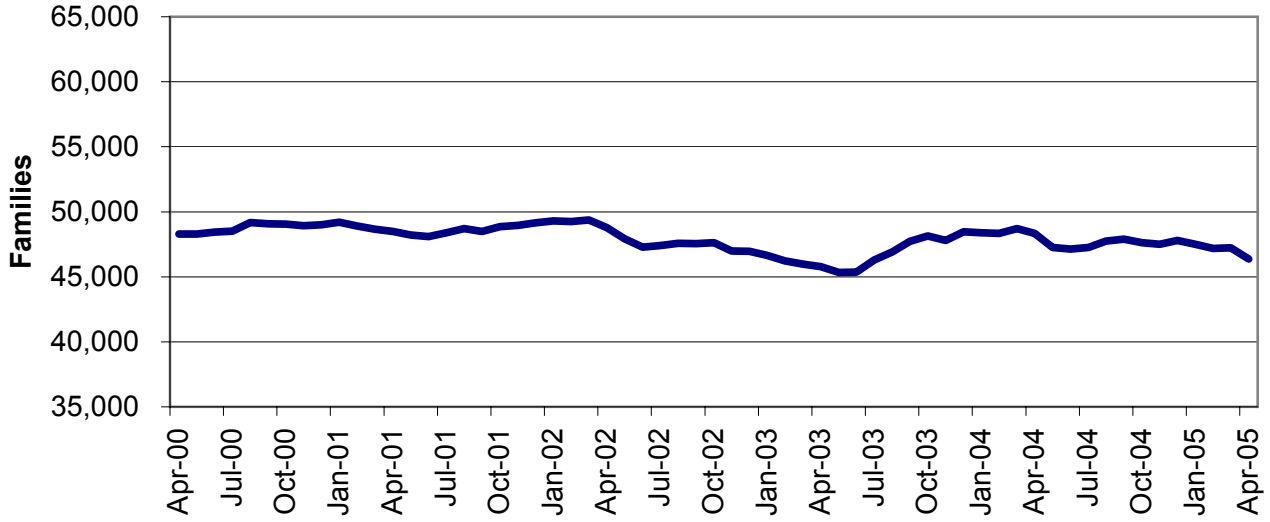

Figure 3
Temporary Assistance Payments
60-Month Trend through April 2005

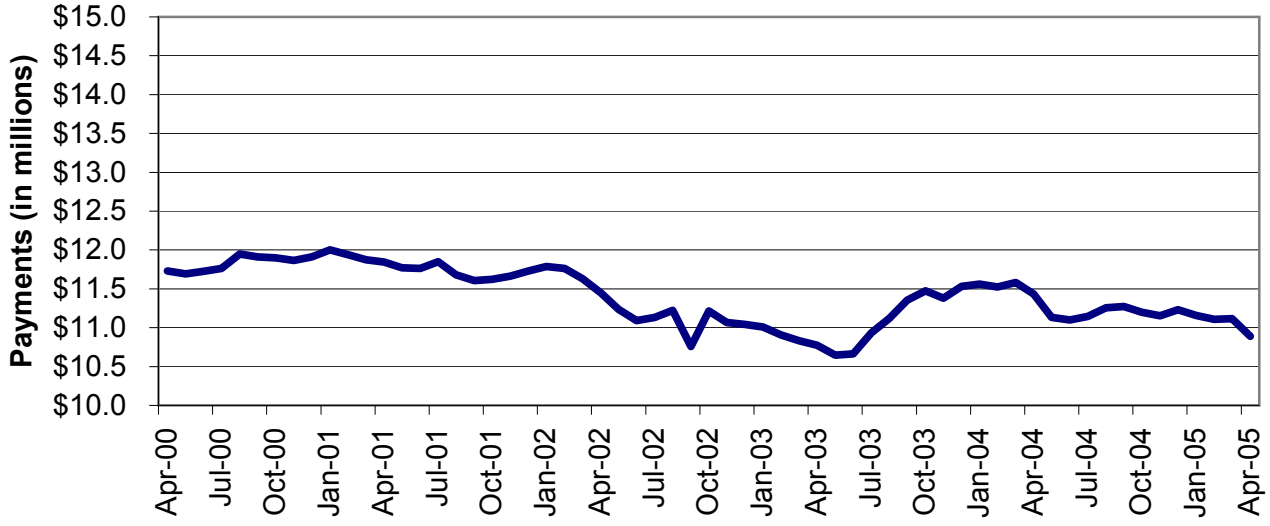

TABLE 1
TEMPORARY ASSISTANCE AND GAFP
APRIL 2005

	NUMBER OR AMOUNT APR-2005	NUMBER OR AMOUNT MAR-2005	NUMBER OR AMOUNT FEB-2005	NUMBER OR AMOUNT APR-2004	CHANGE FROM LAST MONTH	CHANGE FROM 2 MONTHS AGO	CHANGE FROM LAST YEAR
***** TEMPORARY ASSISTANCE**							
APPLICATIONS RECEIVED	5,079	4,971	3,645	4,572	2.2%	39.3%	11.1%
APPLICATIONS APPROVED	3,273	3,463	2,655	3,264	-5.5%	23.3%	0.3%
APPLICATIONS REJECTED	1,503	1,527	1,392	1,576	-1.6%	8.0%	-4.6%
APPLICATIONS PENDING	340	1,026	1,690	2,445	-66.9%	-79.9%	-86.1%
CASES CLOSED	3,675	4,102	3,315	3,752	-10.4%	10.9%	-2.1%
CHILD(REN) ONLY RECEIVING CASH							
FAMILIES	11,371	11,498	11,540	11,788	-1.1%	-1.5%	-3.5%
CHILDREN	18,529	18,763	18,934	19,351	-1.2%	-2.1%	-4.2%
PAYMENTS	$2,096,697	$2,125,022	$2,141,678	$2,180,139	-1.3%	-2.1%	-3.8%
PARENT/CARETAKER EXEMPT FROM WORK ACTIVITIES/TIME LIMITS							
FAMILIES	2,465	2,558	2,599	2,567	-3.6%	-5.2%	-4.0%
CHILDREN	3,858	4,027	4,087	4,145	-4.2%	-5.6%	-6.9%
PARENTS/CARETAKERS	2,567	2,664	2,709	2,681	-3.6%	-5.2%	-4.3%
PERSONS	6,425	6,691	6,796	6,826	-4.0%	-5.5%	-5.9%
PAYMENTS	$632,065	$657,834	$669,409	$661,076	-3.9%	-5.6%	-4.4%
ONE PARENT RECEIVING CASH SUBJECT TO WORK/TIME LIMITS							
FAMILIES	29,448	30,047	30,058	31,115	-2.0%	-2.0%	-5.4%
CHILDREN	51,149	52,113	52,222	55,023	-1.8%	-2.1%	-7.0%
PARENTS/CARETAKERS	29,448	30,047	30,058	31,115	-2.0%	-2.0%	-5.4%
PERSONS	80,597	82,160	82,280	86,138	-1.9%	-2.0%	-6.4%
PAYMENTS	$7,265,979	$7,419,875	$7,426,278	$7,748,247	-2.1%	-2.2%	-6.2%
TWO PARENTS RECEIVING CASH SUBJECT TO WORK/TIME LIMITS							
FAMILIES	3,090	3,130	2,992	2,860	-1.3%	3.3%	8.0%
CHILDREN	6,529	6,678	6,380	6,114	-2.2%	2.3%	6.8%
PARENTS/CARETAKERS	6,180	6,261	5,985	5,720	-1.3%	3.3%	8.0%
PERSONS	12,709	12,939	12,365	11,834	-1.8%	2.8%	7.4%
PAYMENTS	$896,586	$912,560	$868,761	$844,214	-1.8%	3.2%	6.2%
ALL RECEIVING CASH							
TOTAL FAMILIES	46,374	47,233	47,189	48,330	-1.8%	-1.7%	-4.0%
TOTAL CHILDREN	80,065	81,581	81,623	84,633	-1.9%	-1.9%	-5.4%
TOTAL PARENTS/CARETAKERS	38,195	38,972	38,752	39,516	-2.0%	-1.4%	-3.3%
TOTAL PERSONS	118,260	120,553	120,375	124,149	-1.9%	-1.8%	-4.7%
TOTAL PAYMENTS	$10,891,327	$11,115,291	$11,106,126	$11,433,676	-2.0%	-1.9%	-4.7%
AVERAGE PER FAMILY	$234.86	$235.33	$235.35	$236.58	-0.2%	-0.2%	-0.7%
***** GAFP**							
TOTAL FAMILIES	397	414	416	578	-4.1%	-4.6%	-31.3%
TOTAL CHILDREN	720	757	758	1,032	-4.9%	-5.0%	-30.2%
TOTAL PAYMENTS	$48,834	$50,989	$51,635	$69,534	-4.2%	-5.4%	-29.8%
AVERAGE PER FAMILY	$123.01	$123.16	$124.12	$120.30	-0.1%	-0.9%	2.2%
CASES CLOSED	28	19	13	23	47.4%	115.4%	21.7%

NOTE: GAFP APPLICATIONS ARE INCLUDED IN TEMPORARY ASSISTANCE APPLICATIONS.

TABLE 2
TEMPORARY ASSISTANCE APPLICATIONS
APRIL 2005

		# RECEIVED	# APPROVED	# REJECTED	PERCENT REJECTED	TOTAL RESOLVED	DAYS FOR APPLICATION RESOLUTION					% OVER 45 DAYS
							30 OR LESS DAYS	31-45 DAYS	46-90 DAYS	91-105 DAYS	OVER 105 DAYS	
NW REGION	ANDREW	5	1	2	66.7%	3	3	0	0	0	0	0.0%
	ATCHISON	3	2	1	33.3%	3	2	0	0	0	0	0.0%
	BUCHANAN	96	63	32	33.7%	95	47	0	0	0	0	0.0%
	CALDWELL	13	9	6	40.0%	15	5	0	0	0	0	0.0%
	CARROLL	6	1	1	50.0%	2	1	0	0	0	0	0.0%
	CASS	58	48	32	40.0%	80	50	0	0	0	0	0.0%
	CHARITON	5	2	0	0.0%	2	1	0	0	0	0	0.0%
	CLINTON	7	5	0	0.0%	5	3	0	0	0	0	0.0%
	COOPER	13	5	3	37.5%	8	5	0	0	0	0	0.0%
	DAVIESS	3	2	2	50.0%	4	3	0	0	0	0	0.0%
	DE KALB	4	4	0	0.0%	4	4	0	0	0	0	0.0%
	GENTRY	2	1	0	0.0%	1	1	0	0	0	0	0.0%
	GRUNDY	16	7	4	36.4%	11	4	0	0	0	0	0.0%
	HARRISON	11	9	4	30.8%	13	7	0	0	0	0	0.0%
	HOLT	1	2	0	0.0%	2	2	0	0	0	0	0.0%
	JOHNSON	45	24	26	52.0%	50	19	1	1	0	0	2.0%
	LAFAYETTE	38	29	13	31.0%	42	12	1	0	0	0	0.0%
	LINN	5	4	2	33.3%	6	6	0	0	0	0	0.0%
	LIVINGSTON	9	5	0	0.0%	5	2	0	0	0	0	0.0%
	MERCER	2	1	1	50.0%	2	1	0	0	0	0	0.0%
	NODAWAY	4	2	3	60.0%	5	4	0	0	0	0	0.0%
	PETTIS	63	30	16	34.8%	46	29	1	0	0	0	0.0%
	PUTNAM	2	5	1	16.7%	6	4	0	0	0	0	0.0%
	RAY	23	15	4	21.1%	19	7	1	0	0	0	0.0%
	SALINE	40	24	6	20.0%	30	10	0	0	0	0	0.0%
	SULLIVAN	5	5	1	16.7%	6	2	0	0	0	0	0.0%
	WORTH	1	1	1	50.0%	2	1	0	0	0	0	0.0%
	NW TOTAL	480	306	161	34.5%	467	235	4	1	0	0	0.2%
NE REGION	ADAIR	8	5	0	0.0%	5	1	0	0	0	0	0.0%
	AUDRAIN	28	20	7	25.9%	27	1	0	0	0	0	0.0%
	BOONE	92	65	24	27.0%	89	1	0	0	0	0	0.0%
	CALLAWAY	47	26	24	48.0%	50	1	0	0	0	0	0.0%
	CLARK	2	2	1	33.3%	3	1	0	0	0	0	0.0%
	COLE	57	32	15	31.9%	47	1	0	0	0	0	0.0%
	FRANKLIN	38	20	11	35.5%	31	1	0	0	0	0	0.0%
	GASCONADE	7	1	3	75.0%	4	1	0	0	0	0	0.0%
	HOWARD	6	2	0	0.0%	2	1	0	0	0	0	0.0%
	KNOX	5	0	1	100.0%	1	1	0	0	0	0	0.0%
	LEWIS	4	2	3	60.0%	5	1	0	0	0	0	0.0%
	LINCOLN	23	17	4	19.0%	21	1	0	0	0	0	0.0%
	MACON	8	5	7	58.3%	12	1	0	0	0	0	0.0%
	MARION	32	25	5	16.7%	30	1	0	0	0	0	0.0%
	MONROE	4	4	1	20.0%	5	1	0	0	0	0	0.0%
	MONTGOMERY	15	7	4	36.4%	11	1	0	0	0	0	0.0%
	OSAGE	2	3	1	25.0%	4	1	0	0	0	0	0.0%
	PIKE	9	6	6	50.0%	12	1	0	0	0	0	0.0%
	RALLS	0	3	0	0.0%	3	1	0	0	0	0	0.0%
	RANDOLPH	30	19	4	17.4%	23	1	0	0	0	0	0.0%
	SCHUYLER	1	1	0	0.0%	1	1	0	0	0	0	0.0%
	SCOTLAND	4	3	1	25.0%	4	1	0	0	0	0	0.0%
	SHELBY	2	2	0	0.0%	2	1	0	0	0	0	0.0%
	WARREN	19	12	15	55.6%	27	1	0	0	0	0	0.0%
	NE TOTAL	443	282	137	32.7%	419	24	0	0	0	0	0.0%
SE REGION	BOLLINGER	8	1	3	75.0%	4	1	0	0	0	0	0.0%
	BUTLER	62	38	19	33.3%	57	1	0	0	0	0	0.0%
	CAPE GIRARDEAU	85	43	43	50.0%	86	1	0	0	0	0	0.0%
	CARTER	6	6	0	0.0%	6	1	0	0	0	0	0.0%
	CRAWFORD	27	17	5	22.7%	22	1	0	0	0	0	0.0%
	DENT	12	8	3	27.3%	11	1	0	0	0	0	0.0%
	DUNKLIN	91	59	23	28.0%	82	1	0	0	0	0	0.0%
	HOWELL	72	29	35	54.7%	64	1	0	0	0	0	0.0%

NOTE: GAFP APPLICATIONS ARE INCLUDED IN TEMPORARY ASSISTANCE APPLICATIONS.

TABLE 2
TEMPORARY ASSISTANCE APPLICATIONS
APRIL 2005

		# RECEIVED	# APPROVED	# REJECTED	PERCENT REJECTED	TOTAL RESOLVED	DAYS FOR APPLICATION RESOLUTION					% OVER 45 DAYS
							30 OR LESS DAYS	31-45 DAYS	46-90 DAYS	91-105 DAYS	OVER 105 DAYS	
	IRON	14	11	5	31.3%	16	1	0	0	0	0	0.0%
	MADISON	15	9	1	10.0%	10	1	0	0	0	0	0.0%
	MARIES	8	6	0	0.0%	6	1	0	0	0	0	0.0%
	MISSISSIPPI	32	27	2	6.9%	29	1	0	0	0	0	0.0%
	NEW MADRID	33	20	11	35.5%	31	1	0	0	0	0	0.0%
	OREGON	13	10	1	9.1%	11	1	0	0	0	0	0.0%
	PEMISCOT	76	59	16	21.3%	75	1	0	0	0	0	0.0%
	PERRY	10	6	1	14.3%	7	1	0	0	0	0	0.0%
	PHELPS	37	18	12	40.0%	30	1	0	0	0	0	0.0%
	PULASKI	29	15	9	37.5%	24	1	0	0	0	0	0.0%
	REYNOLDS	3	2	0	0.0%	2	1	0	0	0	0	0.0%
	RIPLEY	27	21	6	22.2%	27	1	0	0	0	0	0.0%
	ST FRANCOIS	68	53	15	22.1%	68	1	0	0	0	0	0.0%
	STE GENEVIEVE	8	5	2	28.6%	7	1	0	0	0	0	0.0%
	SCOTT	64	44	15	25.4%	59	1	0	0	0	0	0.0%
	SHANNON	7	2	2	50.0%	4	1	0	0	0	0	0.0%
	STODDARD	24	16	6	27.3%	22	1	0	0	0	0	0.0%
	TEXAS	20	11	3	21.4%	14	1	0	0	0	0	0.0%
	WASHINGTON	20	17	3	15.0%	20	1	0	0	0	0	0.0%
	WAYNE	16	10	4	28.6%	14	1	0	0	0	0	0.0%
	SE TOTAL	887	563	245	30.3%	808	28	0	0	0	0	0.0%
SW REGION	BARRY	39	20	7	25.9%	27	1	0	0	0	0	0.0%
	BARTON	15	9	4	30.8%	13	1	0	0	0	0	0.0%
	BATES	20	9	4	30.8%	13	1	0	0	0	0	0.0%
	BENTON	16	12	2	14.3%	14	1	0	0	0	0	0.0%
	CAMDEN	27	20	8	28.6%	28	1	0	0	0	0	0.0%
	CEDAR	18	14	3	17.6%	17	1	0	0	0	0	0.0%
	CHRISTIAN	61	27	29	51.8%	56	1	0	0	0	0	0.0%
	DADE	6	3	1	25.0%	4	1	0	0	0	0	0.0%
	DALLAS	13	13	3	18.8%	16	1	0	0	0	0	0.0%
	DOUGLAS	23	16	6	27.3%	22	1	0	0	0	0	0.0%
	GREENE	272	105	113	51.8%	218	1	0	0	0	0	0.0%
	HENRY	30	24	10	29.4%	34	1	0	0	0	0	0.0%
	HICKORY	7	4	2	33.3%	6	1	0	0	0	0	0.0%
	JASPER	137	92	53	36.6%	145	1	0	0	0	0	0.0%
	LACLEDE	31	21	10	32.3%	31	1	0	0	0	0	0.0%
	LAWRENCE	33	25	8	24.2%	33	1	0	0	0	0	0.0%
	MCDONALD	18	18	13	41.9%	31	1	0	0	0	0	0.0%
	MILLER	24	19	4	17.4%	23	1	0	0	0	0	0.0%
	MONITEAU	10	8	5	38.5%	13	1	0	0	0	0	0.0%
	MORGAN	13	10	3	23.1%	13	1	0	0	0	0	0.0%
	NEWTON	42	32	9	22.0%	41	1	0	0	0	0	0.0%
	OZARK	10	8	3	27.3%	11	1	0	0	0	0	0.0%
	POLK	28	24	5	17.2%	29	1	0	0	0	0	0.0%
	ST CLAIR	8	5	3	37.5%	8	1	0	0	0	0	0.0%
	STONE	20	10	8	44.4%	18	1	0	0	0	0	0.0%
	TANEY	37	15	25	62.5%	40	1	0	0	0	0	0.0%
	VERNON	23	16	3	15.8%	19	1	0	0	0	0	0.0%
	WEBSTER	34	21	16	43.2%	37	1	0	0	0	0	0.0%
	WRIGHT	18	15	1	6.3%	16	1	0	0	0	0	0.0%
	SW TOTAL	1,033	615	361	37.0%	976	29	0	0	0	0	0.0%
KC REGION	CLAY	90	66	26	28.3%	92	37	4	0	0	0	0.0%
	JACKSON	939	620	254	29.4%	863	429	16	3	0	0	0.3%
	PLATTE	26	20	7	25.9%	27	15	0	0	0	0	0.0%
	KC TOTAL	1,055	706	287	29.2%	982	481	20	3	0	0	0.3%
STL REGION	JEFFERSON	124	48	64	57.1%	112	108	2	0	0	0	0.0%
	ST CHARLES	85	52	21	28.8%	73	67	6	0	0	0	0.0%
	ST LOUIS COUNTY	547	388	144	27.3%	528	1	0	0	0	0	0.0%
	ST LOUIS CITY	425	313	83	21.0%	396	314	45	8	0	1	2.3%
	STL TOTAL	1,181	801	312	28.1%	1,109	490	53	8	0	1	0.8%
STATEWIDE		5,079	3,273	1,503	31.6%	4,761	1,287	77	12	0	1	0.3%

NOTE: GAFP APPLICATIONS ARE INCLUDED IN TEMPORARY ASSISTANCE APPLICATIONS.

TABLE 3
TEMPORARY ASSISTANCE AND GAFP FAMILIES AND PAYMENTS
APRIL 2005

		TEMPORARY ASSISTANCE						GAFP	
		CHILD ONLY FAMILIES	EXEMPT FAMILIES	ONE PARENT FAMILIES	TWO PARENT FAMILIES	TOTAL FAMILIES	TOTAL PAYMENTS	FAMILIES	PAYMENTS
NW REGION	ANDREW	9	2	20	4	35	$8,169	2	$125
	ATCHISON	11	1	19	2	33	$6,313	0	$0
	BUCHANAN	140	60	440	68	708	$171,460	2	$283
	CALDWELL	12	2	27	11	52	$13,559	1	$76
	CARROLL	21	6	35	12	74	$18,104	2	$262
	CASS	97	29	298	44	468	$115,324	5	$877
	CHARITON	7	3	26	2	38	$9,394	0	$0
	CLINTON	25	8	72	11	116	$28,693	0	$0
	COOPER	21	6	50	5	82	$19,475	2	$145
	DAVIESS	5	2	14	0	21	$4,963	0	$0
	DE KALB	13	7	21	4	45	$10,473	0	$0
	GENTRY	8	0	13	1	22	$5,020	1	$138
	GRUNDY	20	4	33	1	58	$13,074	1	$76
	HARRISON	17	6	24	5	52	$11,118	0	$0
	HOLT	8	3	7	1	19	$4,315	0	$0
	JOHNSON	48	10	157	14	229	$52,853	0	$0
	LAFAYETTE	38	23	131	15	207	$49,503	0	$0
	LINN	25	4	28	3	60	$13,600	5	$484
	LIVINGSTON	13	7	42	4	66	$15,543	0	$0
	MERCER	7	0	4	2	13	$2,670	1	$138
	NODAWAY	9	1	23	0	33	$7,455	0	$0
	PETTIS	103	11	177	28	319	$76,255	1	$138
	PUTNAM	4	2	11	6	23	$4,829	2	$194
	RAY	33	8	111	13	165	$39,688	1	$56
	SALINE	46	5	142	21	214	$49,967	3	$332
	SULLIVAN	15	5	12	3	35	$7,398	1	$207
	WORTH	2	0	6	1	9	$2,230	0	$0
	NW TOTAL	757	215	1,943	281	3,196	$761,445	30	$3,531
NE REGION	ADAIR	16	7	52	9	84	$20,045	2	$277
	AUDRAIN	36	9	100	18	163	$37,800	2	$194
	BOONE	211	32	626	56	925	$217,387	5	$533
	CALLAWAY	63	22	176	31	292	$68,589	0	$0
	CLARK	6	3	24	8	41	$10,508	1	$125
	COLE	83	14	247	24	368	$88,305	1	$69
	FRANKLIN	74	20	225	20	339	$80,791	3	$395
	GASCONADE	6	3	23	4	36	$8,840	0	$0
	HOWARD	17	6	27	7	57	$13,491	0	$0
	KNOX	2	1	8	2	13	$3,226	0	$0
	LEWIS	6	2	13	0	21	$4,775	1	$76
	LINCOLN	78	23	71	6	178	$39,476	0	$0
	MACON	24	2	35	5	66	$15,194	1	$200
	MARION	70	15	154	35	274	$64,359	1	$138
	MONROE	10	2	16	1	29	$5,960	1	$76
	MONTGOMERY	10	4	43	11	68	$16,280	1	$69
	OSAGE	5	0	16	3	24	$5,448	0	$0
	PIKE	27	9	50	8	94	$22,632	1	$76
	RALLS	8	1	20	1	30	$6,001	3	$414
	RANDOLPH	63	13	134	18	228	$52,035	1	$69
	SCHUYLER	4	0	7	3	14	$3,055	1	$152
	SCOTLAND	4	2	9	1	16	$3,405	0	$0
	SHELBY	5	1	20	7	33	$8,707	1	$69
	WARREN	28	17	65	9	119	$27,245	1	$138
	NE TOTAL	856	208	2,161	287	3,512	$823,554	27	$3,070
SE REGION	BOLLINGER	17	3	33	5	58	$13,169	1	$76
	BUTLER	161	27	361	71	620	$139,492	4	$595
	CAPE GIRARDEAU	130	25	397	61	613	$143,757	4	$490
	CARTER	19	9	35	10	73	$17,309	0	$0
	CRAWFORD	50	20	152	27	249	$57,620	2	$125
	DENT	37	10	57	11	115	$25,098	5	$698
	DUNKLIN	299	57	379	81	816	$185,535	10	$1,505
	HOWELL	90	50	214	59	413	$96,030	2	$276

TABLE 3
TEMPORARY ASSISTANCE AND GAFP FAMILIES AND PAYMENTS
APRIL 2005

		TEMPORARY ASSISTANCE						GAFP	
		CHILD ONLY FAMILIES	EXEMPT FAMILIES	ONE PARENT FAMILIES	TWO PARENT FAMILIES	TOTAL FAMILIES	TOTAL PAYMENTS	FAMILIES	PAYMENTS
SE REGION	IRON	37	10	61	19	127	$30,751	0	$0
	MADISON	29	4	70	22	125	$28,492	2	$181
	MARIES	18	10	29	4	61	$13,866	0	$0
	MISSISSIPPI	74	17	233	38	362	$80,670	6	$739
	NEW MADRID	113	24	221	36	394	$86,957	7	$864
	OREGON	30	10	46	4	90	$20,019	1	$180
	PEMISCOT	178	30	297	42	547	$128,450	15	$1,858
	PERRY	11	5	31	4	51	$11,868	1	$93
	PHELPS	74	19	175	28	296	$69,399	2	$338
	PULASKI	58	10	111	9	188	$41,797	0	$0
	REYNOLDS	14	5	36	7	62	$14,652	2	$201
	RIPLEY	56	12	88	33	189	$44,512	0	$0
	ST FRANCOIS	170	40	380	94	684	$158,815	5	$745
	STE GENEVIEVE	13	5	41	12	71	$16,765	0	$0
	SCOTT	168	32	336	51	587	$129,880	15	$1,564
	SHANNON	17	14	28	6	65	$14,988	3	$276
	STODDARD	74	12	143	23	252	$57,061	2	$276
	TEXAS	51	18	109	28	206	$48,472	0	$0
	WASHINGTON	105	14	149	47	315	$72,086	0	$0
	WAYNE	60	9	76	11	156	$35,227	3	$346
	SE TOTAL	2,153	501	4,288	843	7,785	$1,782,737	92	$11,426
SW REGION	BARRY	64	25	181	36	306	$74,561	2	$297
	BARTON	28	6	94	27	155	$35,477	0	$0
	BATES	23	9	57	9	98	$22,574	0	$0
	BENTON	53	17	109	31	210	$49,215	0	$0
	CAMDEN	46	18	108	17	189	$42,937	3	$297
	CEDAR	36	14	90	27	167	$36,169	1	$76
	CHRISTIAN	58	23	154	22	257	$58,342	0	$0
	DADE	17	1	27	2	47	$10,905	0	$0
	DALLAS	33	20	59	16	128	$30,403	0	$0
	DOUGLAS	28	13	63	26	130	$29,948	0	$0
	GREENE	340	96	950	103	1,489	$347,214	9	$1,058
	HENRY	36	20	117	14	187	$44,100	2	$221
	HICKORY	19	7	25	9	60	$13,351	0	$0
	JASPER	206	99	744	153	1,202	$290,501	3	$428
	LACLEDE	80	23	124	24	251	$57,797	6	$725
	LAWRENCE	54	25	155	29	263	$62,409	0	$0
	MCDONALD	56	10	77	15	158	$36,338	0	$0
	MILLER	53	10	98	8	169	$36,097	0	$0
	MONITEAU	13	3	48	11	75	$18,240	0	$0
	MORGAN	43	11	88	13	155	$35,109	0	$0
	NEWTON	79	25	204	34	342	$82,652	3	$441
	OZARK	33	11	41	10	95	$21,613	0	$0
	POLK	48	19	101	16	184	$43,748	0	$0
	ST CLAIR	24	3	39	9	75	$17,083	0	$0
	STONE	33	11	82	14	140	$32,916	1	$145
	TANEY	44	16	99	14	173	$41,021	0	$0
	VERNON	46	9	100	23	178	$40,879	1	$145
	WEBSTER	36	20	110	23	189	$45,075	1	$145
	WRIGHT	52	32	118	35	237	$55,598	2	$112
	SW TOTAL	1,681	596	4,262	770	7,309	$1,712,272	34	$4,090
KC REGION	CLAY	164	30	424	37	655	$156,889	4	$470
	JACKSON	1,884	365	5,201	291	7,741	$1,838,234	81	$10,006
	PLATTE	51	14	191	18	274	$66,310	3	$421
	KC TOTAL	2,099	409	5,816	346	8,670	$2,061,433	88	$10,897
STL REGION	JEFFERSON	138	48	549	68	803	$186,832	1	$152
	ST CHARLES	187	39	586	38	850	$199,774	12	$1,171
	ST LOUIS COUNTY	1,347	161	4,218	174	5,900	$1,384,872	72	$9,319
	ST LOUIS CITY	2,153	288	5,625	283	8,349	$1,978,408	41	$5,178
	STL TOTAL	3,825	536	10,978	563	15,902	$3,749,886	126	$15,820
STATEWIDE		11,371	2,465	29,448	3,090	46,374	$10,891,327	397	$48,834

TABLE 4
TEMPORARY ASSISTANCE AND GAFP FAMILIES AND PERSONS RECEIVING CASH
APRIL 2005

		TEMPORARY ASSISTANCE				GAFP	
		FAMILIES RECEIVING	CHILDREN RECEIVING	PARENTS/ CARETAKERS RECEIVING	TOTAL PERSONS RECEIVING	FAMILIES RECEIVING	CHILDREN RECEIVING
NW REGION	ANDREW	35	53	30	83	2	2
	ATCHISON	33	53	24	77	0	0
	BUCHANAN	708	1,180	640	1,820	2	4
	CALDWELL	52	100	51	151	1	1
	CARROLL	74	125	65	190	2	4
	CASS	468	810	418	1,228	5	13
	CHARITON	38	74	33	107	0	0
	CLINTON	116	190	102	292	0	0
	COOPER	82	141	66	207	2	2
	DAVIESS	21	34	16	50	0	0
	DE KALB	45	68	36	104	0	0
	GENTRY	22	37	15	52	1	2
	GRUNDY	58	91	39	130	1	1
	HARRISON	52	84	40	124	0	0
	HOLT	19	41	12	53	0	0
	JOHNSON	229	381	195	576	0	0
	LAFAYETTE	207	356	185	541	0	0
	LINN	60	96	38	134	5	7
	LIVINGSTON	66	110	57	167	0	0
	MERCER	13	20	8	28	1	2
	NODAWAY	33	53	24	77	0	0
	PETTIS	319	601	244	845	1	2
	PUTNAM	23	34	26	60	2	3
	RAY	165	289	145	434	1	1
	SALINE	214	375	189	564	3	5
	SULLIVAN	35	58	23	81	1	3
	WORTH	9	18	8	26	0	0
	NW TOTAL	3,196	5,472	2,729	8,201	30	52
NE REGION	ADAIR	84	143	77	220	2	4
	AUDRAIN	163	275	146	421	2	3
	BOONE	925	1,582	772	2,354	5	8
	CALLAWAY	292	480	262	742	0	0
	CLARK	41	75	44	119	1	2
	COLE	368	666	309	975	1	1
	FRANKLIN	339	583	285	868	3	6
	GASCONADE	36	63	34	97	0	0
	HOWARD	57	109	48	157	0	0
	KNOX	13	22	13	35	0	0
	LEWIS	21	32	15	47	1	1
	LINCOLN	178	321	109	430	0	0
	MACON	66	111	47	158	1	3
	MARION	274	485	239	724	1	2
	MONROE	29	55	20	75	1	1
	MONTGOMERY	68	111	69	180	1	1
	OSAGE	24	34	22	56	0	0
	PIKE	94	173	75	248	1	1
	RALLS	30	48	23	71	3	6
	RANDOLPH	228	392	183	575	1	1
	SCHUYLER	14	26	13	39	1	2
	SCOTLAND	16	25	13	38	0	0
	SHELBY	33	59	35	94	1	1
	WARREN	119	207	101	308	1	2
	NE TOTAL	3,512	6,077	2,954	9,031	27	45
SE REGION	BOLLINGER	58	100	46	146	1	1
	BUTLER	620	1,050	531	1,581	4	9
	CAPE GIRARDEAU	613	1,074	544	1,618	4	7
	CARTER	73	117	66	183	0	0
	CRAWFORD	249	438	228	666	2	2
	DENT	115	202	90	292	5	10
	DUNKLIN	816	1,400	599	1,999	10	22
	HOWELL	413	707	387	1,094	2	4

TABLE 4
TEMPORARY ASSISTANCE AND GAFP FAMILIES AND PERSONS RECEIVING CASH
APRIL 2005

		TEMPORARY ASSISTANCE				GAFP	
		FAMILIES RECEIVING	CHILDREN RECEIVING	PARENTS/ CARETAKERS RECEIVING	TOTAL PERSONS RECEIVING	FAMILIES RECEIVING	CHILDREN RECEIVING
SE REGION	IRON	127	237	109	346	0	0
	MADISON	125	197	118	315	2	3
	MARIES	61	111	48	159	0	0
	MISSISSIPPI	362	605	326	931	6	11
	NEW MADRID	394	644	317	961	7	12
	OREGON	90	160	65	225	1	3
	PEMISCOT	547	1,030	414	1,444	15	27
	PERRY	51	92	44	136	1	2
	PHELPS	296	496	250	746	2	5
	PULASKI	188	311	139	450	0	0
	REYNOLDS	62	98	55	153	2	3
	RIPLEY	189	329	166	495	0	0
	ST FRANCOIS	684	1,110	609	1,719	5	11
	STE GENEVIEVE	71	120	71	191	0	0
	SCOTT	587	964	471	1,435	15	23
	SHANNON	65	96	54	150	3	4
	STODDARD	252	404	202	606	2	4
	TEXAS	206	364	186	550	0	0
	WASHINGTON	315	546	258	804	0	0
	WAYNE	156	265	108	373	3	5
	SE TOTAL	7,785	13,267	6,501	19,768	92	168
SW REGION	BARRY	306	567	279	846	2	4
	BARTON	155	266	154	420	0	0
	BATES	98	179	85	264	0	0
	BENTON	210	342	191	533	0	0
	CAMDEN	189	311	161	472	3	4
	CEDAR	167	269	159	428	1	1
	CHRISTIAN	257	429	221	650	0	0
	DADE	47	87	32	119	0	0
	DALLAS	128	214	114	328	0	0
	DOUGLAS	130	226	129	355	0	0
	GREENE	1,489	2,493	1,255	3,748	9	16
	HENRY	187	315	166	481	2	3
	HICKORY	60	90	51	141	0	0
	JASPER	1,202	2,119	1,155	3,274	3	6
	LACLEDE	251	432	195	627	6	10
	LAWRENCE	263	467	239	706	0	0
	MCDONALD	158	299	118	417	0	0
	MILLER	169	265	125	390	0	0
	MONITEAU	75	124	73	197	0	0
	MORGAN	155	258	126	384	0	0
	NEWTON	342	644	297	941	3	5
	OZARK	95	153	74	227	0	0
	POLK	184	311	154	465	0	0
	ST CLAIR	75	131	61	192	0	0
	STONE	140	250	124	374	1	2
	TANEY	173	305	143	448	0	0
	VERNON	178	310	155	465	1	2
	WEBSTER	189	334	177	511	1	2
	WRIGHT	237	383	222	605	2	2
	SW TOTAL	7,309	12,573	6,435	19,008	34	57
KC REGION	CLAY	655	1,096	528	1,624	4	8
	JACKSON	7,741	13,630	6,156	19,786	81	150
	PLATTE	274	439	241	680	3	6
	KC TOTAL	8,670	15,165	6,925	22,090	88	164
STL REGION	JEFFERSON	803	1,301	734	2,035	1	2
	ST CHARLES	850	1,440	701	2,141	12	18
	ST LOUIS COUNTY	5,900	9,909	4,731	14,640	72	138
	ST LOUIS CITY	8,349	14,861	6,485	21,346	41	76
	STL TOTAL	15,902	27,511	12,651	40,162	126	234
STATEWIDE		46,374	80,065	38,195	118,260	397	720

TABLE 5
WORK ACTIVITIES OF PERSONS RECEIVING TEMPORARY ASSISTANCE
AS OF APRIL 30, 2005

		TOTAL PERSONS ENROLLED	EDUCATION RELATED TO EMPLOYMENT	VOC EDUC AND TRAINING	CWEP/ AWEP	ON-THE-JOB TRAINING	WAGE SUPP	JOB SEARCH/ READINESS	JOB ENTRY	OTHER
NW REGION	ANDREW	7	0	3	0	0	0	1	2	1
	ATCHISON	10	1	1	0	0	0	4	4	1
	BUCHANAN	150	33	34	0	0	0	49	42	12
	CALDWELL	17	9	2	0	0	0	5	5	1
	CARROLL	17	1	4	1	0	0	4	7	2
	CASS	160	24	43	3	0	0	31	51	33
	CHARITON	7	1	2	1	0	0	0	3	2
	CLINTON	45	8	13	3	0	0	14	11	7
	COOPER	21	0	4	0	0	0	7	12	1
	DAVIESS	5	2	1	0	0	0	1	2	0
	DE KALB	7	3	2	0	0	0	0	3	0
	GENTRY	4	0	1	0	0	0	1	3	0
	GRUNDY	18	1	11	0	0	0	3	5	0
	HARRISON	9	1	0	0	0	0	2	5	1
	HOLT	3	1	1	1	0	0	0	2	0
	JOHNSON	91	4	37	3	1	0	14	32	19
	LAFAYETTE	43	5	5	2	0	0	3	15	16
	LINN	10	3	2	0	0	0	0	6	0
	LIVINGSTON	18	5	6	0	0	0	3	8	0
	MERCER	4	0	1	0	0	0	0	2	2
	NODAWAY	9	0	5	0	0	0	1	5	0
	PETTIS	104	15	21	7	0	0	25	39	13
	PUTNAM	6	1	1	0	0	0	2	3	1
	RAY	58	7	12	3	0	0	22	23	4
	SALINE	62	2	12	1	0	0	8	28	19
	SULLIVAN	6	1	2	0	0	0	2	4	0
	WORTH	4	3	0	0	0	0	1	0	0
	NW TOTAL	895	131	226	25	1	0	203	322	135
NE REGION	ADAIR	24	0	6	1	0	0	12	10	0
	AUDRAIN	46	6	11	0	1	0	6	22	4
	BOONE	237	22	64	1	0	0	58	106	19
	CALLAWAY	53	11	17	1	0	0	14	20	2
	CLARK	16	0	5	2	0	0	4	6	1
	COLE	70	6	29	1	0	0	29	27	0
	FRANKLIN	94	4	25	1	1	0	27	27	22
	GASCONADE	12	0	1	0	0	0	5	3	3
	HOWARD	14	1	3	0	0	0	4	5	2
	KNOX	6	0	3	0	0	0	2	3	0
	LEWIS	4	1	1	0	0	0	1	2	0
	LINCOLN	19	3	3	1	0	0	4	10	0
	MACON	19	3	4	0	0	0	8	9	0
	MARION	69	17	9	1	0	0	21	30	2
	MONROE	8	2	0	0	0	0	3	3	1
	MONTGOMERY	17	2	4	0	0	0	6	8	2
	OSAGE	7	1	3	0	0	0	2	2	0
	PIKE	21	5	6	0	0	0	9	7	0
	RALLS	4	0	0	0	0	0	1	3	1
	RANDOLPH	58	10	13	0	0	0	13	25	3
	SCHUYLER	7	0	3	1	0	0	3	3	0
	SCOTLAND	4	0	0	2	0	0	0	3	0
	SHELBY	14	1	3	1	0	0	6	2	1
	WARREN	34	2	6	2	0	0	12	21	1
	NE TOTAL	857	97	219	15	2	0	250	357	64
SE REGION	BOLLINGER	7	0	2	0	0	0	0	6	0
	BUTLER	137	7	22	1	0	0	28	80	9
	CAPE GIRARDEAU	204	26	57	2	0	0	49	98	3
	CARTER	15	3	3	0	0	0	3	7	0
	CRAWFORD	37	5	6	0	0	0	7	12	8
	DENT	27	9	5	0	0	0	9	7	0
	DUNKLIN	189	31	44	0	1	0	21	77	32
	HOWELL	106	13	29	3	0	0	14	59	9

NOTE: PARTICIPANTS MAY BE ENROLLED IN MORE THAN ONE ACTIVITY.

TABLE 5
WORK ACTIVITIES OF PERSONS RECEIVING TEMPORARY ASSISTANCE
AS OF APRIL 30, 2005

		TOTAL PERSONS ENROLLED	EDUCATION RELATED TO EMPLOYMENT	VOC EDUC AND TRAINING	CWEP/ AWEP	ON-THE-JOB TRAINING	WAGE SUPP	JOB SEARCH/ READINESS	JOB ENTRY	OTHER
SE REGION	IRON	35	4	10	2	0	0	8	13	11
	MADISON	55	8	7	3	0	0	10	29	16
	MARIES	15	0	4	0	0	0	2	6	4
	MISSISSIPPI	100	8	24	7	2	0	7	53	7
	NEW MADRID	87	11	13	1	0	0	10	44	16
	OREGON	21	1	7	0	0	0	6	4	4
	PEMISCOT	129	10	17	3	0	0	37	47	25
	PERRY	14	0	4	0	0	0	0	10	1
	PHELPS	92	11	21	1	0	0	22	42	15
	PULASKI	41	0	11	0	0	0	5	16	14
	REYNOLDS	10	3	6	0	0	0	0	2	0
	RIPLEY	51	11	6	0	0	0	14	17	7
	ST FRANCOIS	223	24	65	5	1	0	41	82	32
	STE GENEVIEVE	24	1	7	0	0	0	3	7	9
	SCOTT	136	28	18	3	0	0	21	53	24
	SHANNON	15	0	4	0	0	0	2	8	3
	STODDARD	58	7	3	0	0	0	7	30	17
	TEXAS	52	5	13	5	0	0	7	19	11
	WASHINGTON	78	23	17	0	0	0	12	27	5
	WAYNE	27	10	2	0	0	0	5	13	1
	SE TOTAL	1,985	259	427	36	4	0	350	868	283
SW REGION	BARRY	70	11	3	2	0	0	9	16	41
	BARTON	42	2	8	0	0	0	7	14	12
	BATES	36	4	2	0	0	0	4	21	9
	BENTON	43	3	9	1	0	0	4	21	10
	CAMDEN	45	1	6	0	0	0	10	22	15
	CEDAR	50	2	6	0	0	0	7	29	7
	CHRISTIAN	63	2	24	1	0	0	8	27	7
	DADE	13	1	1	1	0	0	2	6	4
	DALLAS	32	2	14	0	0	0	6	16	3
	DOUGLAS	42	4	7	5	0	0	17	18	5
	GREENE	423	42	145	25	0	0	56	184	71
	HENRY	55	6	7	2	0	0	10	29	6
	HICKORY	18	5	5	0	0	0	2	3	5
	JASPER	350	19	90	16	0	0	44	115	102
	LACLEDE	54	5	7	0	0	0	13	27	10
	LAWRENCE	74	10	12	3	1	0	9	27	23
	MCDONALD	28	0	6	0	0	0	1	10	13
	MILLER	36	5	5	0	0	0	8	16	9
	MONITEAU	11	1	5	0	0	0	3	2	0
	MORGAN	41	5	7	0	0	0	13	20	12
	NEWTON	99	13	19	2	0	0	15	29	28
	OZARK	25	3	3	2	0	0	11	11	2
	POLK	34	6	11	3	0	0	1	20	2
	ST CLAIR	19	1	2	2	0	0	5	6	4
	STONE	19	2	5	0	0	0	2	7	5
	TANEY	27	2	1	0	0	0	8	14	3
	VERNON	54	5	9	0	4	0	3	29	6
	WEBSTER	48	4	14	4	0	0	5	21	8
	WRIGHT	62	9	10	8	0	0	11	25	7
	SW TOTAL	1,913	175	443	77	5	0	294	785	429
KC REGION	CLAY	212	45	51	7	1	0	69	44	33
	JACKSON	2,291	495	506	117	1	0	418	464	709
	PLATTE	116	17	27	4	0	0	36	21	36
	KC TOTAL	2,619	557	584	128	2	0	523	529	778
STL REGION	JEFFERSON	267	31	86	0	0	0	39	102	55
	ST CHARLES	256	21	121	3	0	0	28	81	56
	ST LOUIS COUNTY	1,696	118	886	8	1	0	190	541	218
	ST LOUIS CITY	2,787	401	1,213	28	6	0	365	722	308
	STL TOTAL	5,006	571	2,306	39	7	0	622	1,446	637
STATEWIDE		13,275	1,790	4,205	320	21	0	2,242	4,307	2,326

NOTE: PARTICIPANTS MAY BE ENROLLED IN MORE THAN ONE ACTIVITY.

This page is intentionally left blank.

MEDICAID

This page is intentionally left blank.

TABLE 6
MEDICAID ELIGIBILITY
APRIL 2005

	NUMBER OR AMOUNT APR-2005	NUMBER OR AMOUNT MAR-2005	NUMBER OR AMOUNT FEB-2005	NUMBER OR AMOUNT APR-2004	CHANGE FROM LAST MONTH	CHANGE FROM 2 MONTHS AGO	CHANGE FROM LAST YEAR
***** MC+/MAF/TMA/EXTENDED TMA**							
APPLICATIONS RECEIVED	8,684	9,343	7,550	8,789	-7.1%	15.0%	-1.2%
APPLICATIONS APPROVED	7,083	7,553	6,177	7,383	-6.2%	14.7%	-4.1%
APPLICATIONS REJECTED	1,604	1,705	1,592	1,653	-5.9%	0.8%	-3.0%
APPLICATIONS PENDING	3,303	3,464	3,530	3,123	-4.6%	-6.4%	5.8%
MC+							
FAMILIES	113,657	113,602	112,767	109,751	0.0%	0.8%	3.6%
NON-CHIP POVERTY CHILDREN	103,282	103,830	99,992	98,886	-0.5%	3.3%	4.4%
CHIP NO COST CHILDREN	72,414	72,174	72,253	71,078	0.3%	0.2%	1.9%
CHIP CO-PAY CHILDREN	18,699	18,199	20,249	16,812	2.7%	-7.7%	11.2%
CHIP PREMIUM CHILDREN	2,982	2,874	3,030	2,703	3.8%	-1.6%	10.3%
MAF							
FAMILIES	155,330	156,848	157,200	162,166	-1.0%	-1.2%	-4.2%
PARENTS/CARETAKERS	159,110	160,584	160,493	165,594	-0.9%	-0.9%	-3.9%
CHILDREN	305,238	307,858	308,584	317,643	-0.9%	-1.1%	-3.9%
TMA							
FAMILIES	13,372	13,380	13,118	11,307	-0.1%	1.9%	18.3%
PARENTS/CARETAKERS	18,760	18,598	18,049	15,845	0.9%	3.9%	18.4%
CHILDREN	25,022	25,151	24,638	20,851	-0.5%	1.6%	20.0%
EXTENDED TMA							
FAMILIES	1,237	1,173	1,109	1,790	5.5%	11.5%	-30.9%
PARENTS/CARETAKERS	1,479	1,406	1,373	2,363	5.2%	7.7%	-37.4%
TOTAL MC+/MAF/TMA/ETMA							
FAMILIES	283,596	285,003	284,194	285,014	-0.5%	-0.2%	-0.5%
PARENTS/CARETAKERS	179,349	180,588	179,915	183,802	-0.7%	-0.3%	-2.4%
CHILDREN	527,637	530,086	528,746	527,973	-0.5%	-0.2%	-0.1%
CASES CLOSED	12,083	11,137	8,781	12,101	8.5%	37.6%	-0.1%
***** NEWBORNS**	15,173	15,943	15,541	14,275	-4.8%	-2.4%	6.3%
***** BCCT**							
PERSONS	413	412	410	400	0.2%	0.7%	3.3%
PRESUMPTIVE ELIGIBILITY PERSONS	3	4	4	5	-25.0%	-25.0%	-40.0%
***** MC+ FOR PREGNANT WOMEN**							
APPLICATIONS RECEIVED	3,118	3,404	2,792	3,021	-8.4%	11.7%	3.2%
APPLICATIONS APPROVED	2,161	2,400	2,053	2,268	-10.0%	5.3%	-4.7%
APPLICATIONS REJECTED	891	992	809	805	-10.2%	10.1%	10.7%
APPLICATIONS PENDING	823	798	823	727	3.1%	0.0%	13.2%
MC+ FOR PREGNANT WOMEN	16,924	16,910	16,645	16,147	0.1%	1.7%	4.8%
EXTENDED WOMEN'S HEALTH	10,181	10,439	10,119	9,615	-2.5%	0.6%	5.9%
***** GR-CASH**							
APPLICATIONS RECEIVED	1,759	2,145	1,773	2,009	-18.0%	-0.8%	-12.4%
APPLICATIONS APPROVED	221	271	223	285	-18.5%	-0.9%	-22.5%
APPLICATIONS REJECTED	1,628	1,829	1,487	1,859	-11.0%	9.5%	-12.4%
APPLICATIONS PENDING	3,796	3,920	3,919	3,214	-3.2%	-3.1%	18.1%
CASES	3,180	3,274	3,244	3,311	-2.9%	-2.0%	-4.0%
PERSONS	3,184	3,279	3,255	3,326	-2.9%	-2.2%	-4.3%
TOTAL PAYMENTS	$0	$0	$0	$0	0.0%	0.0%	0.0%
CASES CLOSED	308	308	236	331	0.0%	30.5%	-6.9%
MA-GR PERSONS	4,656	4,813	4,937	5,769	-3.3%	-5.7%	-19.3%
MA-GR PAYMENTS	$0	$0	$0	$0	0.0%	0.0%	0.0%
***** REFUGEE**							
APPLICATIONS RECEIVED	9	22	20	33	-59.1%	-55.0%	-72.7%
APPLICATIONS APPROVED	8	26	8	31	-69.2%	0.0%	-74.2%
APPLICATIONS REJECTED	2	3	3	3	-33.3%	-33.3%	-33.3%
APPLICATIONS PENDING	6	8	16	16	-25.0%	-62.5%	-62.5%
CASES	118	150	138	132	-21.3%	-14.5%	-10.6%
PERSONS	161	211	197	180	-23.7%	-18.3%	-10.6%
TOTAL PAYMENTS	$5,650	$6,582	$6,506	$3,770	-14.2%	-13.2%	49.9%
CASES CLOSED	47	42	13	34	11.9%	261.5%	38.2%

TABLE 6
MEDICAID ELIGIBILITY
APRIL 2005

	NUMBER OR AMOUNT APR-2005	NUMBER OR AMOUNT MAR-2005	NUMBER OR AMOUNT FEB-2005	NUMBER OR AMOUNT APR-2004	CHANGE FROM LAST MONTH	CHANGE FROM 2 MONTHS AGO	CHANGE FROM LAST YEAR
***** SUPPLEMENTAL AID TO BLIND**							
APPLICATIONS RECEIVED	116	105	91	126	10.5%	27.5%	-7.9%
APPLICATIONS APPROVED	14	16	6	15	-12.5%	133.3%	-6.7%
APPLICATIONS REJECTED	85	96	72	125	-11.5%	18.1%	-32.0%
APPLICATIONS PENDING	172	155	163	166	11.0%	5.5%	3.6%
PERSONS	828	827	824	835	0.1%	0.5%	-0.8%
TOTAL PAYMENTS	$330,499	$322,460	$322,158	$319,802	2.5%	2.6%	3.3%
CASES CLOSED	22	14	13	23	57.1%	69.2%	-4.3%
***** BLIND PENSION**							
APPLICATIONS RECEIVED	146	143	112	163	2.1%	30.4%	-10.4%
APPLICATIONS APPROVED	35	40	34	54	-12.5%	2.9%	-35.2%
APPLICATIONS REJECTED	101	101	83	133	0.0%	21.7%	-24.1%
APPLICATIONS PENDING	236	229	229	227	3.1%	3.1%	4.0%
PERSONS	2,793	2,803	2,794	2,745	-0.4%	0.0%	1.7%
TOTAL PAYMENTS	$1,362,494	$1,339,972	$1,335,326	$1,287,094	1.7%	2.0%	5.9%
CASES CLOSED	39	39	28	32	0.0%	39.3%	21.9%
***** MEDICAL ASSISTANCE**							
APPLICATIONS RECEIVED	8,288	9,651	8,256	9,525	-14.1%	0.4%	-13.0%
APPLICATIONS APPROVED	4,438	4,892	4,134	5,669	-9.3%	7.4%	-21.7%
APPLICATIONS REJECTED	4,040	4,711	3,817	4,559	-14.2%	5.8%	-11.4%
APPLICATIONS PENDING	13,281	13,584	13,668	11,548	-2.2%	-2.8%	15.0%
SPENDDOWN PERSONS	10,309	9,954	11,202	10,762	3.6%	-8.0%	-4.2%
NON-SPENDDOWN PERSONS	166,974	166,763	163,710	152,142	0.1%	2.0%	9.7%
MA-WD NON-PREMIUM PERSONS	15,234	15,529	15,194	14,382	-1.9%	0.3%	5.9%
MA-WD PREMIUM PERSONS	2,919	2,912	3,226	2,221	0.2%	-9.5%	31.4%
CASES CLOSED	4,189	3,816	2,868	3,990	9.8%	46.1%	5.0%
***** MACC**							
APPLICATIONS RECEIVED	225	304	211	256	-26.0%	6.6%	-12.1%
APPLICATIONS APPROVED	185	244	198	189	-24.2%	-6.6%	-2.1%
DEPT. OF MENTAL HEALTH	1	0	0	0	0.0%	0.0%	0.0%
JUVENILE COURT	89	101	90	67	-11.9%	-1.1%	32.8%
DIV. OF YOUTH SERVICES	95	143	108	122	-33.6%	-12.0%	-22.1%
APPLICATIONS REJECTED	48	48	36	60	0.0%	33.3%	-20.0%
APPLICATIONS PENDING	33	44	35	56	-25.0%	-5.7%	-41.1%
TOTAL PERSONS	1,259	1,263	1,175	1,127	-0.3%	7.1%	11.7%
DEPT. OF MENTAL HEALTH	6	5	4	2	20.0%	50.0%	200.0%
JUVENILE COURT	556	542	507	418	2.6%	9.7%	33.0%
DIV. OF YOUTH SERVICES	697	716	664	707	-2.7%	5.0%	-1.4%
CASES CLOSED	157	195	154	180	-19.5%	1.9%	-12.8%
DEPT. OF MENTAL HEALTH	0	0	0	0	0.0%	0.0%	0.0%
JUVENILE COURT	83	83	77	89	0.0%	7.8%	-6.7%
DIV. OF YOUTH SERVICES	74	112	77	91	-33.9%	-3.9%	-18.7%
***** NURSING CARE**							
APPLICATIONS RECEIVED	310	320	296	347	-3.1%	4.7%	-10.7%
APPLICATIONS APPROVED	251	271	232	288	-7.4%	8.2%	-12.8%
APPLICATIONS REJECTED	46	81	64	56	-43.2%	-28.1%	-17.9%
APPLICATIONS PENDING	219	214	249	216	2.3%	-12.0%	1.4%
TOTAL PERSONS	7,947	7,985	7,958	8,056	-0.5%	-0.1%	-1.4%
RCF-II	5,733	5,764	5,768	5,736	-0.5%	-0.6%	-0.1%
RCF-I	2,005	2,001	1,969	2,049	0.2%	1.8%	-2.1%
SNF-ICF	209	220	221	271	-5.0%	-5.4%	-22.9%
TOTAL PAYMENTS	$1,940,226	$1,945,521	$1,937,400	$1,965,900	-0.3%	0.1%	-1.3%
RCF-II	$1,568,022	$1,570,386	$1,567,833	$1,562,433	-0.2%	0.0%	0.4%
RCF-I	$295,445	$294,370	$288,379	$301,372	0.4%	2.5%	-2.0%
SNF-ICF	$76,759	$80,765	$81,188	$102,095	-5.0%	-5.5%	-24.8%
CASES CLOSED	164	190	177	173	-13.7%	-7.3%	-5.2%

TABLE 6
MEDICAID ELIGIBILITY
APRIL 2005

	NUMBER OR AMOUNT APR-2005	NUMBER OR AMOUNT MAR-2005	NUMBER OR AMOUNT FEB-2005	NUMBER OR AMOUNT APR-2004	CHANGE FROM LAST MONTH	CHANGE FROM 2 MONTHS AGO	CHANGE FROM LAST YEAR
***** SSI ONLY**	795	806	814	879	-1.4%	-2.3%	-9.6%
***** SSI-SP**							
PERSONS	253	256	259	298	-1.2%	-2.3%	-15.1%
TOTAL PAYMENTS	$16,274	$16,494	$16,608	$18,084	-1.3%	-2.0%	-10.0%
***** SP ONLY**							
PERSONS	76	80	80	94	-5.0%	-5.0%	-19.1%
TOTAL PAYMENTS	$9,631	$10,217	$10,217	$11,505	-5.7%	-5.7%	-16.3%
***** QMB**							
APPLICATIONS RECEIVED	1,029	1,147	960	1,288	-10.3%	7.2%	-20.1%
APPLICATIONS APPROVED	596	608	518	756	-2.0%	15.1%	-21.2%
APPLICATIONS REJECTED	433	526	525	512	-17.7%	-17.5%	-15.4%
APPLICATIONS PENDING	502	521	526	464	-3.6%	-4.6%	8.2%
PERSONS	4,207	4,304	4,430	6,186	-2.3%	-5.0%	-32.0%
CASES CLOSED	318	263	207	425	20.9%	53.6%	-25.2%
***** SLMB**							
APPLICATIONS RECEIVED	548	602	566	662	-9.0%	-3.2%	-17.2%
APPLICATIONS APPROVED	204	220	231	240	-7.3%	-11.7%	-15.0%
APPLICATIONS REJECTED	341	387	381	431	-11.9%	-10.5%	-20.9%
APPLICATIONS PENDING	271	274	289	233	-1.1%	-6.2%	16.3%
PERSONS	6,694	6,773	6,909	7,906	-1.2%	-3.1%	-15.3%
CASES CLOSED	251	199	155	479	26.1%	61.9%	-47.6%
***** VENDOR CASES**							
PERSONS	29,598	29,925	29,624	29,480	-1.1%	-0.1%	0.4%
CASES CLOSED	1,095	1,299	886	1,258	-15.7%	23.6%	-13.0%
***** PE FOR KIDS**							
PERSONS	109	103	110	128	5.8%	-0.9%	-14.8%

NOTE: NURSING CARE INCLUDES NC-GR AND NC-SAB ELIGIBLES AND PAYMENTS.

TABLE 7
MEDICAID ELIGIBILITY BY REGION FOR APRIL 2005

	NW REGION	NE REGION	SE REGION	SW REGION	KC REGION	STL REGION
***** MC+/MAF/TMA/EXTENDED TMA**						
APPLICATIONS RECEIVED	927	993	1,444	2,113	1,582	1,625
APPLICATIONS APPROVED	736	795	1,168	1,778	1,265	1,341
APPLICATIONS REJECTED	169	203	182	416	318	316
APPLICATIONS PENDING	372	366	495	686	737	647
MC+						
FAMILIES	11,117	12,340	18,156	27,130	18,632	26,282
NON-CHIP POVERTY CHILDREN	10,163	11,060	15,725	25,301	17,485	23,548
CHIP NO COST CHILDREN	7,178	7,776	11,056	16,954	11,759	17,691
CHIP CO-PAY CHILDREN	1,926	2,230	2,799	4,391	3,226	4,127
CHIP PREMIUM CHILDREN	284	323	449	618	524	784
MAF						
FAMILIES	12,039	14,984	24,621	28,723	25,338	49,625
PARENTS/CARETAKERS	13,078	16,153	26,429	32,577	23,574	47,299
CHILDREN	23,293	28,855	47,292	55,662	50,367	99,769
TMA						
FAMILIES	1,544	1,865	3,077	3,231	1,529	2,126
PARENTS/CARETAKERS	2,203	2,650	4,529	4,878	1,895	2,605
CHILDREN	2,983	3,408	5,737	6,263	2,901	3,730
EXTENDED TMA						
FAMILIES	121	163	363	393	87	110
PARENTS/CARETAKERS	137	181	455	487	98	121
TOTAL MC+/MAF/TMA/ETMA						
FAMILIES	24,821	29,352	46,217	59,477	45,586	78,143
PARENTS/CARETAKERS	15,418	18,984	31,413	37,942	25,567	50,025
CHILDREN	45,827	53,652	83,058	109,189	86,262	149,649
CASES CLOSED	1,285	1,612	2,041	2,979	1,991	2,175
***** NEWBORNS**	1,625	1,663	2,049	3,953	2,393	3,490
***** BCCT**						
PERSONS	55	26	91	65	58	118
PRESUMPTIVE ELIGIBILITY PERSONS	2	0	0	0	1	0
***** MC+ FOR PREGNANT WOMEN**						
APPLICATIONS RECEIVED	357	369	398	776	540	678
APPLICATIONS APPROVED	237	273	309	555	322	465
APPLICATIONS REJECTED	89	88	82	199	238	195
APPLICATIONS PENDING	109	93	111	190	149	171
MC+ FOR PREGNANT WOMEN	1,827	2,010	2,594	4,434	2,552	3,507
EXTENDED WOMEN'S HEALTH	1,093	1,233	1,330	2,635	1,682	2,208
***** GR-CASH**						
APPLICATIONS RECEIVED	122	215	382	527	273	240
APPLICATIONS APPROVED	16	32	58	63	22	30
APPLICATIONS REJECTED	112	172	356	532	268	188
APPLICATIONS PENDING	233	420	709	906	583	945
CASES	166	376	601	697	477	863
PERSONS	166	376	601	699	479	863
TOTAL PAYMENTS	$0	$0	$0	$0	$0	$0
CASES CLOSED	14	48	59	82	35	70
MA-GR PERSONS	347	543	1,013	1,466	633	654
MA-GR TOTAL PAYMENTS	$0	$0	$0	$0	$0	$0
***** REFUGEE**						
APPLICATIONS RECEIVED	0	0	0	0	3	6
APPLICATIONS APPROVED	0	0	0	0	4	4
APPLICATIONS REJECTED	0	0	0	0	0	2
APPLICATIONS PENDING	0	0	0	0	1	5
CASES	0	2	0	0	52	64
PERSONS	0	2	0	0	80	79
TOTAL PAYMENTS	$0	$0	$0	$0	$2,762	$2,888
CASES CLOSED	0	1	0	0	18	28
***** SUPPLEMENTAL AID TO BLIND**						
APPLICATIONS RECEIVED	8	14	18	23	19	34
APPLICATIONS APPROVED	2	2	0	2	5	3
APPLICATIONS REJECTED	5	6	13	21	8	32
APPLICATIONS PENDING	12	22	31	30	32	45
PERSONS	64	82	115	150	115	302
TOTAL PAYMENTS	$24,761	$30,524	$45,137	$58,283	$45,625	$126,169
CASES CLOSED	2	3	1	6	4	6

TABLE 7
MEDICAID ELIGIBILITY BY REGION FOR APRIL 2005

	NW REGION	NE REGION	SE REGION	SW REGION	KC REGION	STL REGION
***** BLIND PENSION**						
APPLICATIONS RECEIVED	11	14	23	27	30	41
APPLICATIONS APPROVED	4	3	4	10	5	9
APPLICATIONS REJECTED	10	9	12	16	18	36
APPLICATIONS PENDING	20	28	40	40	46	62
PERSONS	289	300	412	480	488	824
TOTAL PAYMENTS	$141,281	$146,591	$199,981	$234,640	$237,594	$402,407
CASES CLOSED	5	11	4	8	8	3
***** MEDICAL ASSISTANCE**						
APPLICATIONS RECEIVED	874	979	1,487	1,980	1,195	1,773
APPLICATIONS APPROVED	421	495	879	1,049	621	973
APPLICATIONS REJECTED	406	402	672	1,121	616	823
APPLICATIONS PENDING	1,221	1,318	1,955	2,700	1,873	4,214
SPENDDOWN PERSONS	954	1,262	2,063	2,245	1,565	2,220
NON-SPENDDOWN PERSONS	14,752	16,686	36,292	35,604	21,025	42,615
MA-WD NON-PREMIUM PERSONS	1,618	1,893	4,883	4,008	1,186	1,646
MA-WD PREMIUM PERSONS	323	425	754	699	266	452
CASES CLOSED	417	566	761	1,003	695	747
***** MACC**						
APPLICATIONS RECEIVED	30	44	24	43	24	60
APPLICATIONS APPROVED	28	27	20	34	19	57
APPLICATIONS REJECTED	0	18	3	9	9	9
APPLICATIONS PENDING	4	2	1	0	8	18
PERSONS	59	144	184	169	350	353
CASES CLOSED	0	0	0	0	0	0
***** NURSING CARE**						
APPLICATIONS RECEIVED	28	40	54	82	44	62
APPLICATIONS APPROVED	20	25	47	72	30	57
APPLICATIONS REJECTED	7	10	9	12	3	5
APPLICATIONS PENDING	22	38	41	39	20	59
PERSONS	715	981	1,900	1,528	1,056	1,767
RCF-II	456	730	1,391	1,132	702	1,322
RCF-I	240	221	466	380	278	420
SNF-ICF	19	30	43	16	76	25
TOTAL PAYMENTS	$158,869	$237,856	$465,867	$375,286	$262,029	$440,319
RCF-II	$118,255	$195,213	$381,119	$313,054	$193,122	$367,259
RCF-I	$33,789	$32,195	$68,885	$56,114	$40,721	$63,741
SNF/ICF	$6,825	$10,448	$15,863	$6,118	$28,186	$9,319
CASES CLOSED	13	28	29	39	28	27
***** SSI ONLY**	58	47	226	117	49	298
***** SSI-SP**						
PERSONS	23	23	81	48	22	56
TOTAL PAYMENTS	$1,373	$1,049	$5,755	$3,480	$1,059	$3,558
***** SP ONLY**						
PERSONS	7	7	15	14	17	16
TOTAL PAYMENTS	$1,422	$266	$1,580	$2,507	$2,738	$1,118
***** QMB**						
APPLICATIONS RECEIVED	151	140	261	261	73	143
APPLICATIONS APPROVED	56	79	176	162	49	74
APPLICATIONS REJECTED	80	50	85	129	19	70
APPLICATIONS PENDING	83	65	111	122	53	68
PERSONS	440	326	567	922	526	1,426
CASES CLOSED	31	40	59	71	37	80
***** SLMB**						
APPLICATIONS RECEIVED	103	63	138	139	35	70
APPLICATIONS APPROVED	34	28	49	52	16	25
APPLICATIONS REJECTED	63	29	89	97	19	44
APPLICATIONS PENDING	54	29	71	65	20	32
PERSONS	694	632	1,350	1,764	919	1,335
CASES CLOSED	28	37	63	68	22	33
***** VENDOR CASES**						
PERSONS	3,855	3,398	4,763	5,233	4,026	8,323
CASES CLOSED	134	136	172	226	159	268
***** PE FOR KIDS**						
PERSONS	16	6	3	12	72	0

TABLE 8
MEDICAID ELIGIBILITY BY REGION AND COUNTY FOR APRIL 2005

	NW ANDREW	NW ATCHISON	NW BUCHANAN	NW CALDWELL	NW CARROLL
***** MC+/MAF/TMA/EXTENDED TMA**					
APPLICATIONS RECEIVED	25	4	190	16	12
APPLICATIONS APPROVED	19	4	155	16	11
APPLICATIONS REJECTED	7	1	25	3	3
APPLICATIONS PENDING	19	2	60	3	7
MC+					
FAMILIES	285	108	1,814	207	278
NON-CHIP POVERTY CHILDREN	264	83	1,740	178	237
CHIP NO COST CHILDREN	172	90	1,125	168	203
CHIP CO-PAY CHILDREN	66	16	222	41	47
CHIP PREMIUM CHILDREN	3	4	30	10	7
MAF					
FAMILIES	199	164	2,441	235	331
PARENTS/CARETAKERS	220	179	2,622	288	359
CHILDREN	375	310	4,726	489	662
TMA					
FAMILIES	25	12	236	35	30
PARENTS/CARETAKERS	32	13	327	54	49
CHILDREN	48	20	458	72	58
EXTENDED TMA					
FAMILIES	0	1	26	1	6
PARENTS/CARETAKERS	0	2	23	1	4
TOTAL MC+/MAF/TMA/ETMA					
FAMILIES	509	285	4,517	478	645
PARENTS/CARETAKERS	252	194	2,972	343	412
CHILDREN	928	523	8,301	958	1,214
CASES CLOSED	25	4	210	18	9
***** NEWBORNS**	54	28	312	23	40
***** BCCT**					
PERSONS	0	0	26	1	0
PRESUMPTIVE ELIGIBILITY PERSONS	0	0	1	0	0
***** MC+ FOR PREGNANT WOMEN**					
APPLICATIONS RECEIVED	6	5	79	7	2
APPLICATIONS APPROVED	4	5	55	3	1
APPLICATIONS REJECTED	0	0	15	3	1
APPLICATIONS PENDING	3	0	22	2	0
MC+ FOR PREGNANT WOMEN	34	27	369	33	26
EXTENDED WOMEN'S HEALTH	31	21	214	20	23
***** GR-CASH**					
APPLICATIONS RECEIVED	7	1	13	3	2
APPLICATIONS APPROVED	1	0	3	1	1
APPLICATIONS REJECTED	4	1	7	2	6
APPLICATIONS PENDING	9	2	27	8	8
CASES	5	4	23	4	6
PERSONS	5	4	23	4	6
TOTAL PAYMENTS	$0	$0	$0	$0	$0
CASES CLOSED	2	1	1	0	1
MA-GR PERSONS	17	5	36	8	19
MA-GR TOTAL PAYMENTS	$0	$0	$0	$0	$0
***** REFUGEE**					
APPLICATIONS RECEIVED	0	0	0	0	0
APPLICATIONS APPROVED	0	0	0	0	0
APPLICATIONS REJECTED	0	0	0	0	0
APPLICATIONS PENDING	0	0	0	0	0
CASES	0	0	0	0	0
PERSONS	0	0	0	0	0
TOTAL PAYMENTS	$0	$0	$0	$0	$0
CASES CLOSED	0	0	0	0	0
***** SUPPLEMENTAL AID TO BLIND**					
APPLICATIONS RECEIVED	0	0	2	0	0
APPLICATIONS APPROVED	0	0	0	0	0
APPLICATIONS REJECTED	0	0	1	0	0
APPLICATIONS PENDING	0	1	2	1	0
PERSONS	1	0	16	2	3
TOTAL PAYMENTS	$409	$0	$6,367	$712	$1,415
CASES CLOSED	0	0	0	0	0

TABLE 8
MEDICAID ELIGIBILITY BY REGION AND COUNTY FOR APRIL 2005

	NW ANDREW	NW ATCHISON	NW BUCHANAN	NW CALDWELL	NW CARROLL
***** BLIND PENSION**					
APPLICATIONS RECEIVED	0	0	3	1	0
APPLICATIONS APPROVED	0	0	1	1	0
APPLICATIONS REJECTED	0	0	2	0	0
APPLICATIONS PENDING	0	1	3	1	0
PERSONS	15	3	66	3	8
TOTAL PAYMENTS	$7,335	$1,467	$32,264	$1,467	$3,912
CASES CLOSED	0	0	1	0	0
***** MEDICAL ASSISTANCE**					
APPLICATIONS RECEIVED	20	8	205	14	16
APPLICATIONS APPROVED	9	2	83	9	10
APPLICATIONS REJECTED	10	6	81	9	9
APPLICATIONS PENDING	28	20	307	19	36
SPENDDOWN PERSONS	26	9	183	19	15
NON-SPENDDOWN PERSONS	321	232	3,079	267	370
MA-WD NON-PREMIUM PERSONS	18	23	273	29	54
MA-WD PREMIUM PERSONS	3	2	59	8	9
CASES CLOSED	6	2	96	8	6
***** MACC**					
APPLICATIONS RECEIVED	0	0	26	0	0
APPLICATIONS APPROVED	0	0	24	0	0
APPLICATIONS REJECTED	0	0	0	0	0
APPLICATIONS PENDING	0	0	4	0	0
PERSONS	0	4	24	0	0
CASES CLOSED	0	0	0	0	0
***** NURSING CARE**					
APPLICATIONS RECEIVED	0	0	9	0	0
APPLICATIONS APPROVED	0	0	6	0	0
APPLICATIONS REJECTED	1	0	2	0	0
APPLICATIONS PENDING	0	0	8	0	0
PERSONS	7	1	195	6	5
RCF-II	6	1	131	6	4
RCF-I	1	0	64	0	1
SNF-ICF	0	0	0	0	0
TOTAL PAYMENTS	$1,646	$156	$39,695	$1,668	$1,155
RCF-II	$1,587	$156	$31,416	$1,668	$999
RCF-I	$59	$0	$8,279	$0	$156
SNF/ICF	$0	$0	$0	$0	$0
CASES CLOSED	1	0	1	0	0
***** SSI ONLY**	1	0	12	0	2
***** SSI-SP**					
PERSONS	0	0	8	0	1
TOTAL PAYMENTS	$0	$0	$353	$0	$232
***** SP ONLY**					
PERSONS	0	1	0	1	0
TOTAL PAYMENTS	$0	$330	$0	$479	$0
***** QMB**					
APPLICATIONS RECEIVED	2	1	11	2	4
APPLICATIONS APPROVED	2	0	9	2	0
APPLICATIONS REJECTED	0	4	4	3	2
APPLICATIONS PENDING	0	0	2	0	4
PERSONS	16	4	82	8	6
CASES CLOSED	0	0	2	2	0
***** SLMB**					
APPLICATIONS RECEIVED	0	0	1	2	4
APPLICATIONS APPROVED	0	0	3	2	0
APPLICATIONS REJECTED	0	0	0	1	2
APPLICATIONS PENDING	0	0	0	0	4
PERSONS	14	14	102	9	19
CASES CLOSED	0	0	2	2	0
***** VENDOR CASES**					
PERSONS	104	63	464	52	69
CASES CLOSED	2	1	25	2	1
***** PE FOR KIDS**					
PERSONS	3	0	3	0	0

TABLE 8
MEDICAID ELIGIBILITY BY REGION AND COUNTY FOR APRIL 2005

	NW CASS	NW CHARITON	NW CLINTON	NW COOPER	NW DAVIESS
***** MC+/MAF/TMA/EXTENDED TMA**					
APPLICATIONS RECEIVED	105	6	27	21	14
APPLICATIONS APPROVED	97	4	16	24	15
APPLICATIONS REJECTED	19	0	9	9	4
APPLICATIONS PENDING	46	2	13	5	2
MC+					
FAMILIES	1,498	169	331	353	186
NON-CHIP POVERTY CHILDREN	1,248	159	271	337	218
CHIP NO COST CHILDREN	1,042	128	268	195	99
CHIP CO-PAY CHILDREN	377	17	68	55	31
CHIP PREMIUM CHILDREN	58	3	4	9	5
MAF					
FAMILIES	1,744	164	288	296	200
PARENTS/CARETAKERS	1,741	192	314	299	263
CHILDREN	3,297	317	557	573	431
TMA					
FAMILIES	189	3	15	64	28
PARENTS/CARETAKERS	278	6	20	88	52
CHILDREN	373	7	31	113	68
EXTENDED TMA					
FAMILIES	19	2	0	3	1
PARENTS/CARETAKERS	23	2	0	4	2
TOTAL MC+/MAF/TMA/ETMA					
FAMILIES	3,450	338	634	716	415
PARENTS/CARETAKERS	2,042	200	334	391	317
CHILDREN	6,395	631	1,199	1,282	852
CASES CLOSED	238	3	30	56	20
***** NEWBORNS**	122	39	41	49	25
***** BCCT**					
PERSONS	6	1	0	0	3
PRESUMPTIVE ELIGIBILITY PERSONS	0	0	0	0	0
***** MC+ FOR PREGNANT WOMEN**					
APPLICATIONS RECEIVED	39	1	9	6	7
APPLICATIONS APPROVED	34	0	6	6	5
APPLICATIONS REJECTED	7	0	1	1	4
APPLICATIONS PENDING	11	1	1	2	0
MC+ FOR PREGNANT WOMEN	224	22	57	40	35
EXTENDED WOMEN'S HEALTH	135	26	33	33	11
***** GR-CASH**					
APPLICATIONS RECEIVED	4	0	0	2	0
APPLICATIONS APPROVED	0	0	0	0	0
APPLICATIONS REJECTED	4	0	0	3	0
APPLICATIONS PENDING	15	0	0	7	1
CASES	17	0	0	6	1
PERSONS	17	0	0	6	1
TOTAL PAYMENTS	$0	$0	$0	$0	$0
CASES CLOSED	0	0	0	0	0
MA-GR PERSONS	36	5	0	7	5
MA-GR TOTAL PAYMENTS	$0	$0	$0	$0	$0
***** REFUGEE**					
APPLICATIONS RECEIVED	0	0	0	0	0
APPLICATIONS APPROVED	0	0	0	0	0
APPLICATIONS REJECTED	0	0	0	0	0
APPLICATIONS PENDING	0	0	0	0	0
CASES	0	0	0	0	0
PERSONS	0	0	0	0	0
TOTAL PAYMENTS	$0	$0	$0	$0	$0
CASES CLOSED	0	0	0	0	0
***** SUPPLEMENTAL AID TO BLIND**					
APPLICATIONS RECEIVED	0	0	0	0	0
APPLICATIONS APPROVED	0	0	0	0	0
APPLICATIONS REJECTED	1	0	0	0	0
APPLICATIONS PENDING	0	0	0	0	0
PERSONS	6	0	1	0	3
TOTAL PAYMENTS	$1,781	$0	$254	$0	$1,368
CASES CLOSED	0	0	0	0	0

TABLE 8
MEDICAID ELIGIBILITY BY REGION AND COUNTY FOR APRIL 2005

	NW CASS	NW CHARITON	NW CLINTON	NW COOPER	NW DAVIESS
***** BLIND PENSION**					
APPLICATIONS RECEIVED	0	0	0	0	0
APPLICATIONS APPROVED	0	0	0	0	0
APPLICATIONS REJECTED	2	0	0	0	0
APPLICATIONS PENDING	2	0	0	0	0
PERSONS	28	3	7	7	2
TOTAL PAYMENTS	$13,692	$1,467	$3,423	$3,423	$978
CASES CLOSED	0	0	0	0	0
***** MEDICAL ASSISTANCE**					
APPLICATIONS RECEIVED	98	6	18	26	6
APPLICATIONS APPROVED	48	4	7	12	7
APPLICATIONS REJECTED	36	5	9	8	1
APPLICATIONS PENDING	135	5	23	40	17
SPENDDOWN PERSONS	81	20	18	19	18
NON-SPENDDOWN PERSONS	1,249	313	311	389	220
MA-WD NON-PREMIUM PERSONS	153	14	15	109	9
MA-WD PREMIUM PERSONS	41	2	4	22	0
CASES CLOSED	53	9	8	18	4
***** MACC**					
APPLICATIONS RECEIVED	0	0	0	0	0
APPLICATIONS APPROVED	0	0	0	0	0
APPLICATIONS REJECTED	0	0	0	0	0
APPLICATIONS PENDING	0	0	0	0	0
PERSONS	1	0	0	0	0
CASES CLOSED	0	0	0	0	0
***** NURSING CARE**					
APPLICATIONS RECEIVED	4	0	0	1	1
APPLICATIONS APPROVED	2	1	0	1	1
APPLICATIONS REJECTED	0	0	0	0	0
APPLICATIONS PENDING	4	0	0	1	0
PERSONS	69	7	2	12	5
RCF-II	56	7	1	5	4
RCF-I	10	0	1	7	1
SNF-ICF	3	0	0	0	0
TOTAL PAYMENTS	$18,654	$1,893	$297	$2,309	$1,193
RCF-II	$16,083	$1,893	$292	$1,314	$1,037
RCF-I	$1,401	$0	$5	$995	$156
SNF/ICF	$1,170	$0	$0	$0	$0
CASES CLOSED	0	0	0	1	0
***** SSI ONLY**	3	2	0	0	1
***** SSI-SP**					
PERSONS	4	2	0	0	1
TOTAL PAYMENTS	$501	$45	$0	$0	$19
***** SP ONLY**					
PERSONS	1	0	0	0	0
TOTAL PAYMENTS	$19	$0	$0	$0	$0
***** QMB**					
APPLICATIONS RECEIVED	18	2	0	3	3
APPLICATIONS APPROVED	8	0	0	3	1
APPLICATIONS REJECTED	5	1	0	1	1
APPLICATIONS PENDING	10	1	0	3	2
PERSONS	57	9	3	12	6
CASES CLOSED	5	0	1	2	2
***** SLMB**					
APPLICATIONS RECEIVED	3	0	0	2	2
APPLICATIONS APPROVED	2	0	0	2	2
APPLICATIONS REJECTED	3	0	0	1	0
APPLICATIONS PENDING	2	0	0	0	0
PERSONS	97	13	14	24	9
CASES CLOSED	5	0	0	2	0
***** VENDOR CASES**					
PERSONS	469	123	156	126	33
CASES CLOSED	25	3	7	5	3
***** PE FOR KIDS**					
PERSONS	0	0	2	0	0

TABLE 8
MEDICAID ELIGIBILITY BY REGION AND COUNTY FOR APRIL 2005

	NW DE KALB	NW GENTRY	NW GRUNDY	NW HARRISON	NW HOLT
***** MC+/MAF/TMA/EXTENDED TMA**					
APPLICATIONS RECEIVED	13	16	20	16	5
APPLICATIONS APPROVED	8	14	14	17	4
APPLICATIONS REJECTED	1	1	3	1	1
APPLICATIONS PENDING	6	3	10	4	1
MC+					
FAMILIES	219	170	242	228	125
NON-CHIP POVERTY CHILDREN	165	161	205	183	93
CHIP NO COST CHILDREN	181	118	177	152	90
CHIP CO-PAY CHILDREN	41	19	31	36	38
CHIP PREMIUM CHILDREN	5	9	6	10	2
MAF					
FAMILIES	190	92	273	194	100
PARENTS/CARETAKERS	214	118	321	226	108
CHILDREN	384	173	540	387	193
TMA					
FAMILIES	5	27	35	46	13
PARENTS/CARETAKERS	8	35	54	61	17
CHILDREN	9	48	71	90	33
EXTENDED TMA					
FAMILIES	1	0	3	2	2
PARENTS/CARETAKERS	1	0	5	3	2
TOTAL MC+/MAF/TMA/ETMA					
FAMILIES	415	289	553	470	240
PARENTS/CARETAKERS	223	153	380	290	127
CHILDREN	785	528	1,030	858	449
CASES CLOSED	33	15	25	17	9
***** NEWBORNS**	21	21	37	34	25
***** BCCT**					
PERSONS	1	1	0	0	0
PRESUMPTIVE ELIGIBILITY PERSONS	0	0	0	0	0
***** MC+ FOR PREGNANT WOMEN**					
APPLICATIONS RECEIVED	4	8	10	6	2
APPLICATIONS APPROVED	4	3	6	4	1
APPLICATIONS REJECTED	3	2	2	3	1
APPLICATIONS PENDING	2	3	3	2	1
MC+ FOR PREGNANT WOMEN	22	24	44	38	25
EXTENDED WOMEN'S HEALTH	15	17	15	19	17
***** GR-CASH**					
APPLICATIONS RECEIVED	1	0	3	0	1
APPLICATIONS APPROVED	0	0	1	0	0
APPLICATIONS REJECTED	0	1	0	1	1
APPLICATIONS PENDING	1	1	7	3	3
CASES	6	0	2	3	2
PERSONS	6	0	2	3	2
TOTAL PAYMENTS	$0	$0	$0	$0	$0
CASES CLOSED	0	0	1	0	0
MA-GR PERSONS	2	2	7	13	2
MA-GR TOTAL PAYMENTS	$0	$0	$0	$0	$0
***** REFUGEE**					
APPLICATIONS RECEIVED	0	0	0	0	0
APPLICATIONS APPROVED	0	0	0	0	0
APPLICATIONS REJECTED	0	0	0	0	0
APPLICATIONS PENDING	0	0	0	0	0
CASES	0	0	0	0	0
PERSONS	0	0	0	0	0
TOTAL PAYMENTS	$0	$0	$0	$0	$0
CASES CLOSED	0	0	0	0	0
***** SUPPLEMENTAL AID TO BLIND**					
APPLICATIONS RECEIVED	0	0	0	0	0
APPLICATIONS APPROVED	0	0	0	0	0
APPLICATIONS REJECTED	0	0	0	0	0
APPLICATIONS PENDING	0	0	0	0	0
PERSONS	1	0	2	1	2
TOTAL PAYMENTS	$160	$0	$871	$457	$769
CASES CLOSED	0	0	0	0	0

TABLE 8
MEDICAID ELIGIBILITY BY REGION AND COUNTY FOR APRIL 2005

	NW DE KALB	NW GENTRY	NW GRUNDY	NW HARRISON	NW HOLT
***** BLIND PENSION**					
APPLICATIONS RECEIVED	0	1	0	0	0
APPLICATIONS APPROVED	0	1	0	0	0
APPLICATIONS REJECTED	0	0	0	1	0
APPLICATIONS PENDING	2	0	0	0	0
PERSONS	6	6	3	5	2
TOTAL PAYMENTS	$2,934	$2,934	$1,467	$2,445	$978
CASES CLOSED	0	0	0	0	0
***** MEDICAL ASSISTANCE**					
APPLICATIONS RECEIVED	7	8	21	17	4
APPLICATIONS APPROVED	2	3	15	13	0
APPLICATIONS REJECTED	6	3	3	6	7
APPLICATIONS PENDING	13	14	28	19	15
SPENDDOWN PERSONS	24	22	19	37	17
NON-SPENDDOWN PERSONS	321	239	402	352	153
MA-WD NON-PREMIUM PERSONS	12	25	75	55	22
MA-WD PREMIUM PERSONS	4	7	13	12	3
CASES CLOSED	11	6	9	7	1
***** MACC**					
APPLICATIONS RECEIVED	0	0	0	0	0
APPLICATIONS APPROVED	0	0	0	0	0
APPLICATIONS REJECTED	0	0	0	0	0
APPLICATIONS PENDING	0	0	0	0	0
PERSONS	0	0	2	0	0
CASES CLOSED	0	0	0	0	0
***** NURSING CARE**					
APPLICATIONS RECEIVED	1	0	0	1	0
APPLICATIONS APPROVED	0	0	0	1	0
APPLICATIONS REJECTED	0	0	0	0	0
APPLICATIONS PENDING	1	0	1	0	0
PERSONS	26	1	18	10	0
RCF-II	21	1	10	4	0
RCF-I	5	0	8	6	0
SNF-ICF	0	0	0	0	0
TOTAL PAYMENTS	$6,912	$201	$2,947	$1,981	$0
RCF-II	$6,132	$201	$1,939	$1,079	$0
RCF-I	$780	$0	$1,008	$902	$0
SNF/ICF	$0	$0	$0	$0	$0
CASES CLOSED	1	0	0	1	0
***** SSI ONLY**	2	2	2	1	2
***** SSI-SP**					
PERSONS	0	0	0	2	0
TOTAL PAYMENTS	$0	$0	$0	$24	$0
***** SP ONLY**					
PERSONS	0	0	0	0	0
TOTAL PAYMENTS	$0	$0	$0	$0	$0
***** QMB**					
APPLICATIONS RECEIVED	1	1	1	2	0
APPLICATIONS APPROVED	0	0	0	1	0
APPLICATIONS REJECTED	1	0	2	1	0
APPLICATIONS PENDING	1	1	1	0	0
PERSONS	8	6	4	6	7
CASES CLOSED	1	1	1	1	0
***** SLMB**					
APPLICATIONS RECEIVED	1	1	2	2	0
APPLICATIONS APPROVED	2	1	2	0	0
APPLICATIONS REJECTED	0	0	0	2	0
APPLICATIONS PENDING	0	0	0	0	0
PERSONS	21	5	16	16	5
CASES CLOSED	2	0	1	1	0
***** VENDOR CASES**					
PERSONS	62	99	114	129	55
CASES CLOSED	4	2	3	3	0
***** PE FOR KIDS**					
PERSONS	0	0	0	0	0

TABLE 8
MEDICAID ELIGIBILITY BY REGION AND COUNTY FOR APRIL 2005

	NW JOHNSON	NW LAFAYETTE	NW LINN	NW LIVINGSTON	NW MERCER
***** MC+/MAF/TMA/EXTENDED TMA**					
APPLICATIONS RECEIVED	70	51	18	27	2
APPLICATIONS APPROVED	58	30	15	23	1
APPLICATIONS REJECTED	19	8	2	4	0
APPLICATIONS PENDING	29	27	8	8	2
MC+					
FAMILIES	772	659	323	347	78
NON-CHIP POVERTY CHILDREN	688	567	331	361	96
CHIP NO COST CHILDREN	482	461	176	196	34
CHIP CO-PAY CHILDREN	126	107	71	58	14
CHIP PREMIUM CHILDREN	18	19	10	5	0
MAF					
FAMILIES	889	731	324	325	69
PARENTS/CARETAKERS	995	872	357	374	91
CHILDREN	1,658	1,401	643	645	144
TMA					
FAMILIES	139	72	55	62	13
PARENTS/CARETAKERS	203	93	73	88	22
CHILDREN	270	138	104	143	21
EXTENDED TMA					
FAMILIES	7	6	3	7	2
PARENTS/CARETAKERS	6	8	4	8	3
TOTAL MC+/MAF/TMA/ETMA					
FAMILIES	1,807	1,468	705	741	162
PARENTS/CARETAKERS	1,204	973	434	470	116
CHILDREN	3,242	2,693	1,335	1,408	309
CASES CLOSED	97	56	21	40	10
***** NEWBORNS**	133	121	52	58	11
***** BCCT**					
PERSONS	4	3	0	0	0
PRESUMPTIVE ELIGIBILITY PERSONS	0	0	1	0	0
***** MC+ FOR PREGNANT WOMEN**					
APPLICATIONS RECEIVED	30	15	9	10	0
APPLICATIONS APPROVED	21	9	8	6	0
APPLICATIONS REJECTED	8	3	0	4	0
APPLICATIONS PENDING	6	7	2	3	0
MC+ FOR PREGNANT WOMEN	156	100	71	58	11
EXTENDED WOMEN'S HEALTH	87	62	19	35	6
***** GR-CASH**					
APPLICATIONS RECEIVED	20	6	5	6	1
APPLICATIONS APPROVED	0	1	0	1	0
APPLICATIONS REJECTED	13	8	6	3	0
APPLICATIONS PENDING	25	22	8	10	1
CASES	13	18	4	10	0
PERSONS	13	18	4	10	0
TOTAL PAYMENTS	$0	$0	$0	$0	$0
CASES CLOSED	3	2	1	2	0
MA-GR PERSONS	30	29	17	12	1
MA-GR TOTAL PAYMENTS	$0	$0	$0	$0	$0
***** REFUGEE**					
APPLICATIONS RECEIVED	0	0	0	0	0
APPLICATIONS APPROVED	0	0	0	0	0
APPLICATIONS REJECTED	0	0	0	0	0
APPLICATIONS PENDING	0	0	0	0	0
CASES	0	0	0	0	0
PERSONS	0	0	0	0	0
TOTAL PAYMENTS	$0	$0	$0	$0	$0
CASES CLOSED	0	0	0	0	0
***** SUPPLEMENTAL AID TO BLIND**					
APPLICATIONS RECEIVED	1	0	0	0	1
APPLICATIONS APPROVED	1	0	0	0	1
APPLICATIONS REJECTED	1	0	1	0	1
APPLICATIONS PENDING	1	0	0	1	0
PERSONS	9	5	5	0	1
TOTAL PAYMENTS	$2,938	$2,445	$1,634	$0	$472
CASES CLOSED	1	0	0	0	0

TABLE 8
MEDICAID ELIGIBILITY BY REGION AND COUNTY FOR APRIL 2005

	NW JOHNSON	NW LAFAYETTE	NW LINN	NW LIVINGSTON	NW MERCER
***** BLIND PENSION**					
APPLICATIONS RECEIVED	1	0	0	0	1
APPLICATIONS APPROVED	0	0	0	0	0
APPLICATIONS REJECTED	2	1	0	0	2
APPLICATIONS PENDING	1	1	1	1	0
PERSONS	14	14	6	13	1
TOTAL PAYMENTS	$6,846	$6,836	$2,934	$6,357	$489
CASES CLOSED	0	1	0	0	0
***** MEDICAL ASSISTANCE**					
APPLICATIONS RECEIVED	62	57	21	36	5
APPLICATIONS APPROVED	17	30	17	17	3
APPLICATIONS REJECTED	35	26	17	20	5
APPLICATIONS PENDING	67	72	23	53	4
SPENDDOWN PERSONS	55	53	35	34	12
NON-SPENDDOWN PERSONS	835	808	488	498	127
MA-WD NON-PREMIUM PERSONS	102	99	59	78	6
MA-WD PREMIUM PERSONS	15	14	11	19	3
CASES CLOSED	32	34	9	8	4
***** MACC**					
APPLICATIONS RECEIVED	0	0	0	0	0
APPLICATIONS APPROVED	0	0	0	0	0
APPLICATIONS REJECTED	0	0	0	0	0
APPLICATIONS PENDING	0	0	0	0	0
PERSONS	0	25	0	0	0
CASES CLOSED	0	0	0	0	0
***** NURSING CARE**					
APPLICATIONS RECEIVED	0	1	0	1	1
APPLICATIONS APPROVED	1	0	0	0	1
APPLICATIONS REJECTED	0	1	0	0	0
APPLICATIONS PENDING	1	0	0	1	0
PERSONS	21	8	15	70	21
RCF-II	9	5	5	51	15
RCF-I	12	3	10	4	6
SNF-ICF	0	0	0	15	0
TOTAL PAYMENTS	$4,029	$1,642	$2,941	$19,038	$5,278
RCF-II	$2,354	$1,174	$1,396	$12,915	$4,342
RCF-I	$1,675	$468	$1,545	$624	$936
SNF/ICF	$0	$0	$0	$5,499	$0
CASES CLOSED	2	0	0	0	2
***** SSI ONLY**	3	2	0	3	0
***** SSI-SP**					
PERSONS	0	4	0	0	0
TOTAL PAYMENTS	$0	$150	$0	$0	$0
***** SP ONLY**					
PERSONS	0	1	0	2	0
TOTAL PAYMENTS	$0	$34	$0	$539	$0
***** QMB**					
APPLICATIONS RECEIVED	10	3	12	11	0
APPLICATIONS APPROVED	2	3	3	2	0
APPLICATIONS REJECTED	2	1	15	10	0
APPLICATIONS PENDING	8	1	7	4	0
PERSONS	19	13	7	19	4
CASES CLOSED	5	2	2	1	0
***** SLMB**					
APPLICATIONS RECEIVED	10	1	13	5	0
APPLICATIONS APPROVED	1	1	6	2	0
APPLICATIONS REJECTED	5	1	14	3	0
APPLICATIONS PENDING	5	1	7	1	0
PERSONS	35	26	30	39	3
CASES CLOSED	0	5	2	1	0
***** VENDOR CASES**					
PERSONS	199	313	110	141	3
CASES CLOSED	5	7	2	0	1
***** PE FOR KIDS**					
PERSONS	0	0	0	3	0

TABLE 8
MEDICAID ELIGIBILITY BY REGION AND COUNTY FOR APRIL 2005

	NW NODAWAY	NW PETTIS	NW PUTNAM	NW RAY	NW SALINE
***** MC+/MAF/TMA/EXTENDED TMA**					
APPLICATIONS RECEIVED	19	104	13	54	60
APPLICATIONS APPROVED	20	74	9	36	37
APPLICATIONS REJECTED	4	20	2	8	13
APPLICATIONS PENDING	3	51	3	24	24
MC+					
FAMILIES	304	1,042	142	447	528
NON-CHIP POVERTY CHILDREN	319	1,025	136	394	466
CHIP NO COST CHILDREN	165	577	82	303	323
CHIP CO-PAY CHILDREN	53	179	21	68	88
CHIP PREMIUM CHILDREN	3	21	7	12	16
MAF					
FAMILIES	182	1,130	127	458	607
PARENTS/CARETAKERS	219	1,209	160	457	610
CHILDREN	332	2,283	245	880	1,122
TMA					
FAMILIES	31	168	17	75	112
PARENTS/CARETAKERS	47	239	29	100	160
CHILDREN	31	327	36	133	216
EXTENDED TMA					
FAMILIES	1	14	2	3	6
PARENTS/CARETAKERS	1	21	3	2	6
TOTAL MC+/MAF/TMA/ETMA					
FAMILIES	518	2,354	288	983	1,253
PARENTS/CARETAKERS	267	1,469	192	559	776
CHILDREN	903	4,412	527	1,790	2,231
CASES CLOSED	14	133	15	45	93
***** NEWBORNS**	60	129	13	65	68
***** BCCT**					
PERSONS	1	5	0	1	0
PRESUMPTIVE ELIGIBILITY PERSONS	0	0	0	0	0
***** MC+ FOR PREGNANT WOMEN**					
APPLICATIONS RECEIVED	15	45	5	10	13
APPLICATIONS APPROVED	10	24	5	3	7
APPLICATIONS REJECTED	3	16	0	4	5
APPLICATIONS PENDING	6	16	0	5	4
MC+ FOR PREGNANT WOMEN	69	153	19	61	82
EXTENDED WOMEN'S HEALTH	45	82	9	44	38
***** GR-CASH**					
APPLICATIONS RECEIVED	10	7	2	12	12
APPLICATIONS APPROVED	0	3	0	3	1
APPLICATIONS REJECTED	9	17	2	6	16
APPLICATIONS PENDING	9	18	1	20	17
CASES	4	13	4	7	9
PERSONS	4	13	4	7	9
TOTAL PAYMENTS	$0	$0	$0	$0	$0
CASES CLOSED	0	0	0	0	0
MA-GR PERSONS	10	29	6	17	27
MA-GR TOTAL PAYMENTS	$0	$0	$0	$0	$0
***** REFUGEE**					
APPLICATIONS RECEIVED	0	0	0	0	0
APPLICATIONS APPROVED	0	0	0	0	0
APPLICATIONS REJECTED	0	0	0	0	0
APPLICATIONS PENDING	0	0	0	0	0
CASES	0	0	0	0	0
PERSONS	0	0	0	0	0
TOTAL PAYMENTS	$0	$0	$0	$0	$0
CASES CLOSED	0	0	0	0	0
***** SUPPLEMENTAL AID TO BLIND**					
APPLICATIONS RECEIVED	0	2	0	2	0
APPLICATIONS APPROVED	0	0	0	0	0
APPLICATIONS REJECTED	0	0	0	0	0
APPLICATIONS PENDING	0	2	0	4	0
PERSONS	2	1	0	0	2
TOTAL PAYMENTS	$816	$489	$0	$0	$915
CASES CLOSED	1	0	0	0	0

TABLE 8
MEDICAID ELIGIBILITY BY REGION AND COUNTY FOR APRIL 2005

	NW NODAWAY	NW PETTIS	NW PUTNAM	NW RAY	NW SALINE
***** BLIND PENSION**					
APPLICATIONS RECEIVED	0	2	0	2	0
APPLICATIONS APPROVED	1	0	0	0	0
APPLICATIONS REJECTED	0	0	0	0	0
APPLICATIONS PENDING	0	2	0	5	0
PERSONS	4	32	3	14	16
TOTAL PAYMENTS	$1,956	$15,648	$1,467	$6,836	$7,814
CASES CLOSED	0	0	0	1	2
***** MEDICAL ASSISTANCE**					
APPLICATIONS RECEIVED	26	80	13	26	62
APPLICATIONS APPROVED	13	42	3	19	26
APPLICATIONS REJECTED	11	45	11	12	20
APPLICATIONS PENDING	26	115	20	39	63
SPENDDOWN PERSONS	24	66	22	30	80
NON-SPENDDOWN PERSONS	408	1,464	245	506	802
MA-WD NON-PREMIUM PERSONS	41	128	19	32	114
MA-WD PREMIUM PERSONS	7	14	3	11	28
CASES CLOSED	6	46	4	6	19
***** MACC**					
APPLICATIONS RECEIVED	0	0	0	0	0
APPLICATIONS APPROVED	0	0	0	0	0
APPLICATIONS REJECTED	0	0	0	0	0
APPLICATIONS PENDING	0	0	0	0	0
PERSONS	0	0	0	1	1
CASES CLOSED	0	0	0	0	0
***** NURSING CARE**					
APPLICATIONS RECEIVED	0	6	0	0	2
APPLICATIONS APPROVED	0	5	0	0	0
APPLICATIONS REJECTED	1	2	0	0	0
APPLICATIONS PENDING	0	2	0	0	3
PERSONS	9	106	3	2	71
RCF-II	4	51	0	2	50
RCF-I	5	55	3	0	20
SNF-ICF	0	0	0	0	1
TOTAL PAYMENTS	$1,769	$21,467	$468	$584	$16,251
RCF-II	$989	$13,325	$0	$584	$13,355
RCF-I	$780	$8,142	$468	$0	$2,740
SNF/ICF	$0	$0	$0	$0	$156
CASES CLOSED	0	4	0	0	0
***** SSI ONLY**	8	6	1	1	4
***** SSI-SP**					
PERSONS	1	0	0	0	0
TOTAL PAYMENTS	$49	$0	$0	$0	$0
***** SP ONLY**					
PERSONS	0	1	0	0	0
TOTAL PAYMENTS	$0	$21	$0	$0	$0
***** QMB**					
APPLICATIONS RECEIVED	2	26	11	6	13
APPLICATIONS APPROVED	0	8	4	1	4
APPLICATIONS REJECTED	1	9	5	2	10
APPLICATIONS PENDING	1	16	6	3	7
PERSONS	78	34	8	8	6
CASES CLOSED	2	0	0	1	0
***** SLMB**					
APPLICATIONS RECEIVED	0	25	8	6	10
APPLICATIONS APPROVED	0	4	0	2	2
APPLICATIONS REJECTED	0	12	7	1	9
APPLICATIONS PENDING	0	16	4	3	6
PERSONS	17	71	14	27	33
CASES CLOSED	0	2	1	0	2
***** VENDOR CASES**					
PERSONS	116	247	30	121	376
CASES CLOSED	6	7	1	3	10
***** PE FOR KIDS**					
PERSONS	0	5	0	0	0

TABLE 8
MEDICAID ELIGIBILITY BY REGION AND COUNTY FOR APRIL 2005

	NW SULLIVAN	NW WORTH	NE ADAIR	NE AUDRAIN	NE BOONE
***** MC+/MAF/TMA/EXTENDED TMA**					
APPLICATIONS RECEIVED	15	4	48	38	185
APPLICATIONS APPROVED	14	1	41	32	140
APPLICATIONS REJECTED	1	1	5	2	33
APPLICATIONS PENDING	9	1	13	10	67
MC+					
FAMILIES	202	60	448	692	2,111
NON-CHIP POVERTY CHILDREN	177	61	441	496	1,825
CHIP NO COST CHILDREN	137	34	272	418	1,279
CHIP CO-PAY CHILDREN	21	15	82	189	486
CHIP PREMIUM CHILDREN	3	5	5	39	65
MAF					
FAMILIES	244	42	489	548	3,069
PARENTS/CARETAKERS	233	37	589	596	3,111
CHILDREN	444	82	931	1,042	5,909
TMA					
FAMILIES	27	10	107	85	327
PARENTS/CARETAKERS	40	15	153	114	460
CHILDREN	48	17	106	174	603
EXTENDED TMA					
FAMILIES	2	1	9	5	30
PARENTS/CARETAKERS	2	1	14	3	34
TOTAL MC+/MAF/TMA/ETMA					
FAMILIES	475	113	1,053	1,330	5,537
PARENTS/CARETAKERS	275	53	756	713	3,605
CHILDREN	830	214	1,837	2,358	10,167
CASES CLOSED	44	5	44	50	310
***** NEWBORNS**	32	12	64	106	247
***** BCCT**					
PERSONS	2	0	0	1	2
PRESUMPTIVE ELIGIBILITY PERSONS	0	0	0	0	0
***** MC+ FOR PREGNANT WOMEN**					
APPLICATIONS RECEIVED	12	2	17	18	59
APPLICATIONS APPROVED	5	2	12	13	44
APPLICATIONS REJECTED	3	0	4	6	13
APPLICATIONS PENDING	7	0	6	2	14
MC+ FOR PREGNANT WOMEN	20	7	62	104	393
EXTENDED WOMEN'S HEALTH	28	8	47	72	238
***** GR-CASH**					
APPLICATIONS RECEIVED	4	0	12	5	84
APPLICATIONS APPROVED	0	0	1	2	13
APPLICATIONS REJECTED	2	0	9	12	57
APPLICATIONS PENDING	10	0	16	21	121
CASES	5	0	19	16	86
PERSONS	5	0	19	16	86
TOTAL PAYMENTS	$0	$0	$0	$0	$0
CASES CLOSED	0	0	4	2	12
MA-GR PERSONS	4	1	32	47	95
MA-GR TOTAL PAYMENTS	$0	$0	$0	$0	$0
***** REFUGEE**					
APPLICATIONS RECEIVED	0	0	0	0	0
APPLICATIONS APPROVED	0	0	0	0	0
APPLICATIONS REJECTED	0	0	0	0	0
APPLICATIONS PENDING	0	0	0	0	0
CASES	0	0	0	0	0
PERSONS	0	0	0	0	0
TOTAL PAYMENTS	$0	$0	$0	$0	$0
CASES CLOSED	0	0	0	0	0
***** SUPPLEMENTAL AID TO BLIND**					
APPLICATIONS RECEIVED	0	0	2	0	2
APPLICATIONS APPROVED	0	0	0	0	0
APPLICATIONS REJECTED	0	0	1	0	2
APPLICATIONS PENDING	0	0	1	0	2
PERSONS	1	0	1	3	15
TOTAL PAYMENTS	$489	$0	$310	$1,467	$6,537
CASES CLOSED	0	0	0	0	2

TABLE 8
MEDICAID ELIGIBILITY BY REGION AND COUNTY FOR APRIL 2005

	NW SULLIVAN	NW WORTH	NE ADAIR	NE AUDRAIN	NE BOONE
***** BLIND PENSION**					
APPLICATIONS RECEIVED	0	0	2	0	3
APPLICATIONS APPROVED	0	0	0	0	1
APPLICATIONS REJECTED	0	0	1	0	3
APPLICATIONS PENDING	0	0	1	0	2
PERSONS	7	1	12	12	49
TOTAL PAYMENTS	$3,423	$489	$5,849	$5,868	$23,961
CASES CLOSED	0	0	1	0	0
***** MEDICAL ASSISTANCE**					
APPLICATIONS RECEIVED	10	2	39	40	237
APPLICATIONS APPROVED	7	3	19	29	103
APPLICATIONS REJECTED	5	0	14	17	121
APPLICATIONS PENDING	20	0	53	57	274
SPENDDOWN PERSONS	12	4	72	67	153
NON-SPENDDOWN PERSONS	287	66	872	741	2,954
MA-WD NON-PREMIUM PERSONS	50	4	86	62	426
MA-WD PREMIUM PERSONS	8	1	9	25	123
CASES CLOSED	5	0	23	28	105
***** MACC**					
APPLICATIONS RECEIVED	0	4	0	2	30
APPLICATIONS APPROVED	0	4	0	3	14
APPLICATIONS REJECTED	0	0	0	0	16
APPLICATIONS PENDING	0	0	0	1	0
PERSONS	1	0	31	10	32
CASES CLOSED	0	0	0	0	0
***** NURSING CARE**					
APPLICATIONS RECEIVED	0	0	6	3	9
APPLICATIONS APPROVED	1	0	3	3	7
APPLICATIONS REJECTED	0	0	3	0	2
APPLICATIONS PENDING	0	0	4	2	10
PERSONS	19	6	42	58	124
RCF-II	1	6	37	54	90
RCF-I	18	0	4	3	28
SNF-ICF	0	0	1	1	6
TOTAL PAYMENTS	$2,943	$1,752	$10,676	$15,250	$30,089
RCF-II	$273	$1,752	$9,760	$14,590	$23,464
RCF-I	$2,670	$0	$624	$270	$4,285
SNF/ICF	$0	$0	$292	$390	$2,340
CASES CLOSED	0	0	4	4	7
***** SSI ONLY**	0	0	5	3	5
***** SSI-SP**					
PERSONS	0	0	1	2	1
TOTAL PAYMENTS	$0	$0	$5	$44	$128
***** SP ONLY**					
PERSONS	0	0	0	1	0
TOTAL PAYMENTS	$0	$0	$0	$42	$0
***** QMB**					
APPLICATIONS RECEIVED	5	1	15	1	25
APPLICATIONS APPROVED	2	1	10	0	18
APPLICATIONS REJECTED	0	0	0	1	7
APPLICATIONS PENDING	5	0	4	1	12
PERSONS	9	1	16	13	34
CASES CLOSED	0	0	0	3	7
***** SLMB**					
APPLICATIONS RECEIVED	5	0	5	0	7
APPLICATIONS APPROVED	0	0	1	0	3
APPLICATIONS REJECTED	2	0	1	0	2
APPLICATIONS PENDING	5	0	2	1	4
PERSONS	17	4	15	20	74
CASES CLOSED	0	0	1	2	6
***** VENDOR CASES**					
PERSONS	60	21	124	148	363
CASES CLOSED	6	0	5	5	18
***** PE FOR KIDS**					
PERSONS	0	0	0	1	1

TABLE 8
MEDICAID ELIGIBILITY BY REGION AND COUNTY FOR APRIL 2005

	NE CALLAWAY	NE CLARK	NE COLE	NE FRANKLIN	NE GASCONADE
***** MC+/MAF/TMA/EXTENDED TMA**					
APPLICATIONS RECEIVED	56	23	78	119	19
APPLICATIONS APPROVED	43	25	50	97	15
APPLICATIONS REJECTED	10	3	18	26	4
APPLICATIONS PENDING	33	1	48	32	6
MC+					
FAMILIES	825	247	1,028	1,458	300
NON-CHIP POVERTY CHILDREN	824	219	991	1,160	287
CHIP NO COST CHILDREN	522	175	595	1,053	188
CHIP CO-PAY CHILDREN	130	41	118	270	47
CHIP PREMIUM CHILDREN	9	1	17	40	7
MAF					
FAMILIES	1,088	175	1,528	1,858	252
PARENTS/CARETAKERS	1,177	219	1,555	1,946	306
CHILDREN	2,051	341	2,873	3,461	500
TMA					
FAMILIES	55	23	73	353	52
PARENTS/CARETAKERS	68	32	97	498	74
CHILDREN	74	6	148	674	100
EXTENDED TMA					
FAMILIES	5	0	2	26	5
PARENTS/CARETAKERS	7	0	1	27	6
TOTAL MC+/MAF/TMA/ETMA					
FAMILIES	1,973	445	2,631	3,695	609
PARENTS/CARETAKERS	1,252	251	1,653	2,471	386
CHILDREN	3,610	783	4,742	6,658	1,129
CASES CLOSED	89	58	163	239	26
***** NEWBORNS**	85	15	188	238	32
***** BCCT**					
PERSONS	1	1	4	2	0
PRESUMPTIVE ELIGIBILITY PERSONS	0	0	0	0	0
***** MC+ FOR PREGNANT WOMEN**					
APPLICATIONS RECEIVED	19	5	42	45	7
APPLICATIONS APPROVED	13	6	36	32	3
APPLICATIONS REJECTED	6	0	9	10	4
APPLICATIONS PENDING	9	1	5	11	2
MC+ FOR PREGNANT WOMEN	104	33	186	267	37
EXTENDED WOMEN'S HEALTH	66	19	125	186	21
***** GR-CASH**					
APPLICATIONS RECEIVED	10	1	18	30	4
APPLICATIONS APPROVED	2	1	1	4	1
APPLICATIONS REJECTED	11	7	16	16	7
APPLICATIONS PENDING	38	6	43	38	6
CASES	27	9	41	44	6
PERSONS	27	9	41	44	6
TOTAL PAYMENTS	$0	$0	$0	$0	$0
CASES CLOSED	2	0	2	6	0
MA-GR PERSONS	18	11	58	59	28
MA-GR TOTAL PAYMENTS	$0	$0	$0	$0	$0
***** REFUGEE**					
APPLICATIONS RECEIVED	0	0	0	0	0
APPLICATIONS APPROVED	0	0	0	0	0
APPLICATIONS REJECTED	0	0	0	0	0
APPLICATIONS PENDING	0	0	0	0	0
CASES	0	0	2	0	0
PERSONS	0	0	2	0	0
TOTAL PAYMENTS	$0	$0	$0	$0	$0
CASES CLOSED	0	0	1	0	0
***** SUPPLEMENTAL AID TO BLIND**					
APPLICATIONS RECEIVED	0	0	1	0	0
APPLICATIONS APPROVED	0	0	1	0	0
APPLICATIONS REJECTED	0	0	0	0	0
APPLICATIONS PENDING	3	0	4	1	0
PERSONS	3	0	6	12	3
TOTAL PAYMENTS	$1,088	$0	$1,481	$4,024	$959
CASES CLOSED	0	0	0	0	0

TABLE 8
MEDICAID ELIGIBILITY BY REGION AND COUNTY FOR APRIL 2005

	NE CALLAWAY	NE CLARK	NE COLE	NE FRANKLIN	NE GASCONADE
***** BLIND PENSION**					
APPLICATIONS RECEIVED	1	0	1	0	0
APPLICATIONS APPROVED	0	1	0	0	0
APPLICATIONS REJECTED	0	0	1	1	0
APPLICATIONS PENDING	5	0	4	2	0
PERSONS	14	4	37	44	8
TOTAL PAYMENTS	$6,836	$1,946	$18,083	$21,496	$3,912
CASES CLOSED	1	0	1	2	0
***** MEDICAL ASSISTANCE**					
APPLICATIONS RECEIVED	50	13	65	116	16
APPLICATIONS APPROVED	30	9	38	42	10
APPLICATIONS REJECTED	21	14	28	43	14
APPLICATIONS PENDING	117	16	121	138	19
SPENDDOWN PERSONS	72	14	82	142	31
NON-SPENDDOWN PERSONS	1,024	272	1,338	1,777	374
MA-WD NON-PREMIUM PERSONS	100	8	311	198	58
MA-WD PREMIUM PERSONS	24	2	22	56	12
CASES CLOSED	28	8	77	79	11
***** MACC**					
APPLICATIONS RECEIVED	0	0	0	0	0
APPLICATIONS APPROVED	0	0	0	0	0
APPLICATIONS REJECTED	0	0	0	0	0
APPLICATIONS PENDING	0	0	0	0	0
PERSONS	17	1	20	12	2
CASES CLOSED	0	0	0	0	0
***** NURSING CARE**					
APPLICATIONS RECEIVED	2	0	4	1	2
APPLICATIONS APPROVED	1	0	3	0	0
APPLICATIONS REJECTED	0	0	1	2	1
APPLICATIONS PENDING	3	0	4	0	1
PERSONS	76	3	100	75	19
RCF-II	67	3	76	59	1
RCF-I	9	0	22	13	18
SNF-ICF	0	0	2	3	0
TOTAL PAYMENTS	$18,854	$876	$23,096	$19,398	$3,100
RCF-II	$17,507	$876	$19,603	$16,565	$292
RCF-I	$1,347	$0	$2,924	$1,995	$2,808
SNF/ICF	$0	$0	$569	$838	$0
CASES CLOSED	1	0	0	3	0
***** SSI ONLY**	1	1	1	3	2
***** SSI-SP**					
PERSONS	1	0	1	0	1
TOTAL PAYMENTS	$20	$0	$39	$0	$27
***** SP ONLY**					
PERSONS	0	0	1	0	0
TOTAL PAYMENTS	$0	$0	$10	$0	$0
***** QMB**					
APPLICATIONS RECEIVED	8	2	12	18	4
APPLICATIONS APPROVED	5	1	4	7	2
APPLICATIONS REJECTED	1	4	6	9	1
APPLICATIONS PENDING	7	0	6	8	1
PERSONS	28	3	26	63	12
CASES CLOSED	1	1	4	10	0
***** SLMB**					
APPLICATIONS RECEIVED	8	3	8	5	3
APPLICATIONS APPROVED	1	2	2	2	3
APPLICATIONS REJECTED	2	0	4	3	0
APPLICATIONS PENDING	7	1	4	1	1
PERSONS	52	13	30	125	23
CASES CLOSED	2	0	0	2	4
***** VENDOR CASES**					
PERSONS	158	39	235	482	163
CASES CLOSED	2	1	11	31	10
***** PE FOR KIDS**					
PERSONS	0	0	0	0	0

TABLE 8
MEDICAID ELIGIBILITY BY REGION AND COUNTY FOR APRIL 2005

	NE HOWARD	NE KNOX	NE LEWIS	NE LINCOLN	NE MACON
***** MC+/MAF/TMA/EXTENDED TMA**					
APPLICATIONS RECEIVED	8	8	15	140	16
APPLICATIONS APPROVED	5	5	9	99	14
APPLICATIONS REJECTED	2	2	3	56	1
APPLICATIONS PENDING	1	3	6	50	5
MC+					
FAMILIES	265	102	198	780	416
NON-CHIP POVERTY CHILDREN	226	79	158	754	393
CHIP NO COST CHILDREN	190	82	140	464	244
CHIP CO-PAY CHILDREN	40	13	29	129	79
CHIP PREMIUM CHILDREN	2	4	2	14	6
MAF					
FAMILIES	200	115	190	1,103	288
PARENTS/CARETAKERS	240	150	231	1,207	325
CHILDREN	390	228	370	2,192	577
TMA					
FAMILIES	31	2	38	175	60
PARENTS/CARETAKERS	50	6	56	260	91
CHILDREN	58	3	75	355	111
EXTENDED TMA					
FAMILIES	2	1	0	11	6
PARENTS/CARETAKERS	2	1	0	12	5
TOTAL MC+/MAF/TMA/ETMA					
FAMILIES	498	220	426	2,069	770
PARENTS/CARETAKERS	292	157	287	1,479	421
CHILDREN	906	409	774	3,908	1,410
CASES CLOSED	21	13	23	96	56
***** NEWBORNS**	31	13	33	90	54
***** BCCT**					
PERSONS	0	0	1	4	0
PRESUMPTIVE ELIGIBILITY PERSONS	0	0	0	0	0
***** MC+ FOR PREGNANT WOMEN**					
APPLICATIONS RECEIVED	3	3	2	37	11
APPLICATIONS APPROVED	3	2	2	21	9
APPLICATIONS REJECTED	0	3	0	8	2
APPLICATIONS PENDING	0	0	0	15	1
MC+ FOR PREGNANT WOMEN	29	13	27	140	55
EXTENDED WOMEN'S HEALTH	21	11	16	62	42
***** GR-CASH**					
APPLICATIONS RECEIVED	1	1	4	5	3
APPLICATIONS APPROVED	0	0	1	0	0
APPLICATIONS REJECTED	0	1	2	2	3
APPLICATIONS PENDING	2	2	8	14	9
CASES	1	1	4	5	6
PERSONS	1	1	4	5	6
TOTAL PAYMENTS	$0	$0	$0	$0	$0
CASES CLOSED	0	0	1	0	2
MA-GR PERSONS	2	6	12	18	21
MA-GR TOTAL PAYMENTS	$0	$0	$0	$0	$0
***** REFUGEE**					
APPLICATIONS RECEIVED	0	0	0	0	0
APPLICATIONS APPROVED	0	0	0	0	0
APPLICATIONS REJECTED	0	0	0	0	0
APPLICATIONS PENDING	0	0	0	0	0
CASES	0	0	0	0	0
PERSONS	0	0	0	0	0
TOTAL PAYMENTS	$0	$0	$0	$0	$0
CASES CLOSED	0	0	0	0	0
***** SUPPLEMENTAL AID TO BLIND**					
APPLICATIONS RECEIVED	0	0	0	3	3
APPLICATIONS APPROVED	0	0	0	0	0
APPLICATIONS REJECTED	0	0	0	1	1
APPLICATIONS PENDING	0	0	0	4	3
PERSONS	1	0	4	3	5
TOTAL PAYMENTS	$103	$0	$1,162	$1,215	$1,611
CASES CLOSED	0	0	0	0	1

TABLE 8
MEDICAID ELIGIBILITY BY REGION AND COUNTY FOR APRIL 2005

	NE HOWARD	NE KNOX	NE LEWIS	NE LINCOLN	NE MACON
***** BLIND PENSION**					
APPLICATIONS RECEIVED	0	0	0	3	3
APPLICATIONS APPROVED	0	0	0	0	0
APPLICATIONS REJECTED	0	0	0	1	0
APPLICATIONS PENDING	0	0	0	4	4
PERSONS	5	1	3	13	14
TOTAL PAYMENTS	$2,445	$489	$1,467	$6,357	$6,846
CASES CLOSED	0	0	0	0	0
***** MEDICAL ASSISTANCE**					
APPLICATIONS RECEIVED	12	4	15	71	19
APPLICATIONS APPROVED	7	1	9	43	10
APPLICATIONS REJECTED	2	2	4	13	6
APPLICATIONS PENDING	8	8	24	101	26
SPENDDOWN PERSONS	26	13	16	106	41
NON-SPENDDOWN PERSONS	328	161	286	879	491
MA-WD NON-PREMIUM PERSONS	20	14	29	54	67
MA-WD PREMIUM PERSONS	8	2	7	13	19
CASES CLOSED	7	5	8	22	12
***** MACC**					
APPLICATIONS RECEIVED	0	0	0	0	2
APPLICATIONS APPROVED	0	0	0	0	2
APPLICATIONS REJECTED	0	0	0	0	0
APPLICATIONS PENDING	0	0	0	0	1
PERSONS	0	0	0	19	0
CASES CLOSED	0	0	0	0	0
***** NURSING CARE**					
APPLICATIONS RECEIVED	1	2	1	3	0
APPLICATIONS APPROVED	0	0	1	3	0
APPLICATIONS REJECTED	0	0	0	0	0
APPLICATIONS PENDING	1	3	0	2	1
PERSONS	48	32	3	117	7
RCF-II	41	31	3	80	6
RCF-I	7	1	0	37	1
SNF-ICF	0	0	0	0	0
TOTAL PAYMENTS	$11,768	$8,484	$785	$26,676	$1,770
RCF-II	$10,676	$8,421	$785	$21,259	$1,614
RCF-I	$1,092	$63	$0	$5,417	$156
SNF/ICF	$0	$0	$0	$0	$0
CASES CLOSED	1	0	0	0	0
***** SSI ONLY**	3	2	2	2	1
***** SSI-SP**					
PERSONS	2	0	0	0	0
TOTAL PAYMENTS	$111	$0	$0	$0	$0
***** SP ONLY**					
PERSONS	0	1	0	1	0
TOTAL PAYMENTS	$0	$54	$0	$66	$0
***** QMB**					
APPLICATIONS RECEIVED	1	1	1	12	2
APPLICATIONS APPROVED	0	0	1	8	2
APPLICATIONS REJECTED	1	1	1	5	2
APPLICATIONS PENDING	1	0	0	3	0
PERSONS	5	6	7	14	14
CASES CLOSED	1	0	1	2	2
***** SLMB**					
APPLICATIONS RECEIVED	0	0	1	3	1
APPLICATIONS APPROVED	1	0	0	3	1
APPLICATIONS REJECTED	0	0	2	1	3
APPLICATIONS PENDING	0	0	0	1	0
PERSONS	16	13	9	38	22
CASES CLOSED	2	2	0	1	4
***** VENDOR CASES**					
PERSONS	60	21	103	169	165
CASES CLOSED	4	0	4	4	1
***** PE FOR KIDS**					
PERSONS	0	0	0	0	3

TABLE 8
MEDICAID ELIGIBILITY BY REGION AND COUNTY FOR APRIL 2005

	NE MARION	NE MONROE	NE MONTGOMERY	NE OSAGE	NE PIKE
***** MC+/MAF/TMA/EXTENDED TMA**					
APPLICATIONS RECEIVED	54	19	21	5	22
APPLICATIONS APPROVED	45	17	21	3	21
APPLICATIONS REJECTED	10	3	1	1	6
APPLICATIONS PENDING	21	7	6	5	5
MC+					
FAMILIES	706	213	348	185	362
NON-CHIP POVERTY CHILDREN	679	241	310	161	314
CHIP NO COST CHILDREN	412	123	240	107	246
CHIP CO-PAY CHILDREN	81	37	60	30	54
CHIP PREMIUM CHILDREN	15	7	19	16	11
MAF					
FAMILIES	888	170	269	216	498
PARENTS/CARETAKERS	974	182	304	302	510
CHILDREN	1,738	344	510	446	1,003
TMA					
FAMILIES	98	26	48	23	90
PARENTS/CARETAKERS	130	43	72	31	116
CHILDREN	163	54	86	47	181
EXTENDED TMA					
FAMILIES	17	1	10	0	2
PARENTS/CARETAKERS	18	0	12	0	2
TOTAL MC+/MAF/TMA/ETMA					
FAMILIES	1,709	410	675	424	952
PARENTS/CARETAKERS	1,122	225	388	333	628
CHILDREN	3,088	806	1,225	807	1,809
CASES CLOSED	54	19	20	16	51
***** NEWBORNS**	96	24	51	28	31
***** BCCT**					
PERSONS	2	0	1	0	1
PRESUMPTIVE ELIGIBILITY PERSONS	0	0	0	0	0
***** MC+ FOR PREGNANT WOMEN**					
APPLICATIONS RECEIVED	27	4	1	3	16
APPLICATIONS APPROVED	15	7	4	3	10
APPLICATIONS REJECTED	7	0	2	1	8
APPLICATIONS PENDING	8	0	0	1	3
MC+ FOR PREGNANT WOMEN	125	40	40	30	58
EXTENDED WOMEN'S HEALTH	60	20	32	12	25
***** GR-CASH**					
APPLICATIONS RECEIVED	6	0	6	1	6
APPLICATIONS APPROVED	1	0	1	0	1
APPLICATIONS REJECTED	7	0	0	2	7
APPLICATIONS PENDING	17	0	11	10	18
CASES	20	2	12	15	11
PERSONS	20	2	12	15	11
TOTAL PAYMENTS	$0	$0	$0	$0	$0
CASES CLOSED	4	1	1	3	3
MA-GR PERSONS	35	4	19	8	13
MA-GR TOTAL PAYMENTS	$0	$0	$0	$0	$0
***** REFUGEE**					
APPLICATIONS RECEIVED	0	0	0	0	0
APPLICATIONS APPROVED	0	0	0	0	0
APPLICATIONS REJECTED	0	0	0	0	0
APPLICATIONS PENDING	0	0	0	0	0
CASES	0	0	0	0	0
PERSONS	0	0	0	0	0
TOTAL PAYMENTS	$0	$0	$0	$0	$0
CASES CLOSED	0	0	0	0	0
***** SUPPLEMENTAL AID TO BLIND**					
APPLICATIONS RECEIVED	1	0	0	0	1
APPLICATIONS APPROVED	0	0	0	0	1
APPLICATIONS REJECTED	0	0	0	0	0
APPLICATIONS PENDING	2	0	0	0	1
PERSONS	7	1	1	1	2
TOTAL PAYMENTS	$3,023	$489	$395	$396	$670
CASES CLOSED	0	0	0	0	0

TABLE 8
MEDICAID ELIGIBILITY BY REGION AND COUNTY FOR APRIL 2005

	NE MARION	NE MONROE	NE MONTGOMERY	NE OSAGE	NE PIKE
***** BLIND PENSION**					
APPLICATIONS RECEIVED	1	0	0	0	0
APPLICATIONS APPROVED	0	0	1	0	0
APPLICATIONS REJECTED	0	0	0	0	0
APPLICATIONS PENDING	2	0	1	0	1
PERSONS	19	3	7	2	14
TOTAL PAYMENTS	$9,261	$1,467	$3,423	$978	$6,846
CASES CLOSED	3	0	0	0	1
***** MEDICAL ASSISTANCE**					
APPLICATIONS RECEIVED	64	20	25	12	34
APPLICATIONS APPROVED	38	8	9	2	21
APPLICATIONS REJECTED	19	8	8	5	16
APPLICATIONS PENDING	79	18	32	27	43
SPENDDOWN PERSONS	116	32	15	33	61
NON-SPENDDOWN PERSONS	1,186	274	385	260	600
MA-WD NON-PREMIUM PERSONS	72	32	48	18	42
MA-WD PREMIUM PERSONS	18	12	8	7	6
CASES CLOSED	17	11	4	1	20
***** MACC**					
APPLICATIONS RECEIVED	0	0	0	0	0
APPLICATIONS APPROVED	0	0	0	0	0
APPLICATIONS REJECTED	0	0	0	0	0
APPLICATIONS PENDING	0	0	0	0	0
PERSONS	0	0	0	0	0
CASES CLOSED	0	0	0	0	0
***** NURSING CARE**					
APPLICATIONS RECEIVED	2	1	0	0	1
APPLICATIONS APPROVED	1	0	0	0	2
APPLICATIONS REJECTED	0	0	0	1	0
APPLICATIONS PENDING	4	1	0	0	0
PERSONS	125	27	22	12	22
RCF-II	73	10	21	10	21
RCF-I	52	4	1	2	1
SNF-ICF	0	13	0	0	0
TOTAL PAYMENTS	$27,431	$7,520	$5,711	$2,860	$6,253
RCF-II	$20,074	$2,465	$5,555	$2,648	$6,097
RCF-I	$7,357	$596	$156	$212	$156
SNF/ICF	$0	$4,459	$0	$0	$0
CASES CLOSED	2	2	0	0	0
***** SSI ONLY**	9	0	1	0	3
***** SSI-SP**					
PERSONS	3	0	0	0	1
TOTAL PAYMENTS	$133	$0	$0	$0	$33
***** SP ONLY**					
PERSONS	1	0	1	0	1
TOTAL PAYMENTS	$67	$0	$18	$0	$9
***** QMB**					
APPLICATIONS RECEIVED	11	0	1	1	7
APPLICATIONS APPROVED	5	0	2	0	2
APPLICATIONS REJECTED	2	0	0	0	3
APPLICATIONS PENDING	6	0	0	1	6
PERSONS	25	2	13	3	15
CASES CLOSED	2	0	1	1	3
***** SLMB**					
APPLICATIONS RECEIVED	5	0	0	0	3
APPLICATIONS APPROVED	1	0	0	0	2
APPLICATIONS REJECTED	3	0	0	0	1
APPLICATIONS PENDING	3	0	0	0	0
PERSONS	46	12	10	9	17
CASES CLOSED	0	0	2	0	1
***** VENDOR CASES**					
PERSONS	337	41	189	71	103
CASES CLOSED	5	1	1	2	4
***** PE FOR KIDS**					
PERSONS	1	0	0	0	0

TABLE 8
MEDICAID ELIGIBILITY BY REGION AND COUNTY FOR APRIL 2005

	NE RALLS	NE RANDOLPH	NE SCHUYLER	NE SCOTLAND	NE SHELBY
***** MC+/MAF/TMA/EXTENDED TMA**					
APPLICATIONS RECEIVED	15	37	4	7	15
APPLICATIONS APPROVED	11	39	3	4	15
APPLICATIONS REJECTED	3	4	1	0	3
APPLICATIONS PENDING	4	19	1	3	7
MC+					
FAMILIES	186	613	112	139	182
NON-CHIP POVERTY CHILDREN	142	616	83	122	166
CHIP NO COST CHILDREN	115	349	109	96	104
CHIP CO-PAY CHILDREN	63	85	15	16	37
CHIP PREMIUM CHILDREN	7	7	0	7	9
MAF					
FAMILIES	192	889	133	73	141
PARENTS/CARETAKERS	220	957	149	88	172
CHILDREN	364	1,691	252	146	296
TMA					
FAMILIES	24	42	10	9	41
PARENTS/CARETAKERS	39	58	19	18	56
CHILDREN	46	79	20	17	86
EXTENDED TMA					
FAMILIES	3	7	2	6	4
PARENTS/CARETAKERS	5	8	2	4	5
TOTAL MC+/MAF/TMA/ETMA					
FAMILIES	405	1,551	257	227	368
PARENTS/CARETAKERS	264	1,023	170	110	233
CHILDREN	737	2,827	479	404	698
CASES CLOSED	21	139	9	28	16
***** NEWBORNS**	13	118	7	9	21
***** BCCT**					
PERSONS	1	2	1	0	2
PRESUMPTIVE ELIGIBILITY PERSONS	0	0	0	0	0
***** MC+ FOR PREGNANT WOMEN**					
APPLICATIONS RECEIVED	2	27	1	7	4
APPLICATIONS APPROVED	2	20	1	6	3
APPLICATIONS REJECTED	0	3	0	0	0
APPLICATIONS PENDING	0	9	0	2	1
MC+ FOR PREGNANT WOMEN	22	106	11	11	32
EXTENDED WOMEN'S HEALTH	18	70	7	9	13
***** GR-CASH**					
APPLICATIONS RECEIVED	5	4	3	1	2
APPLICATIONS APPROVED	0	1	2	0	0
APPLICATIONS REJECTED	3	4	2	0	2
APPLICATIONS PENDING	9	19	3	2	2
CASES	5	26	6	1	4
PERSONS	5	26	6	1	4
TOTAL PAYMENTS	$0	$0	$0	$0	$0
CASES CLOSED	0	4	0	0	1
MA-GR PERSONS	3	32	6	2	7
MA-GR TOTAL PAYMENTS	$0	$0	$0	$0	$0
***** REFUGEE**					
APPLICATIONS RECEIVED	0	0	0	0	0
APPLICATIONS APPROVED	0	0	0	0	0
APPLICATIONS REJECTED	0	0	0	0	0
APPLICATIONS PENDING	0	0	0	0	0
CASES	0	0	0	0	0
PERSONS	0	0	0	0	0
TOTAL PAYMENTS	$0	$0	$0	$0	$0
CASES CLOSED	0	0	0	0	0
***** SUPPLEMENTAL AID TO BLIND**					
APPLICATIONS RECEIVED	0	1	0	0	0
APPLICATIONS APPROVED	0	0	0	0	0
APPLICATIONS REJECTED	0	1	0	0	0
APPLICATIONS PENDING	0	1	0	0	0
PERSONS	2	5	0	1	0
TOTAL PAYMENTS	$906	$2,356	$0	$165	$0
CASES CLOSED	0	0	0	0	0

TABLE 8
MEDICAID ELIGIBILITY BY REGION AND COUNTY FOR APRIL 2005

	NE RALLS	NE RANDOLPH	NE SCHUYLER	NE SCOTLAND	NE SHELBY
***** BLIND PENSION**					
APPLICATIONS RECEIVED	0	0	0	0	0
APPLICATIONS APPROVED	0	0	0	0	0
APPLICATIONS REJECTED	0	1	0	0	0
APPLICATIONS PENDING	0	2	0	0	0
PERSONS	2	21	0	4	1
TOTAL PAYMENTS	$978	$10,259	$0	$1,956	$489
CASES CLOSED	0	2	0	0	0
***** MEDICAL ASSISTANCE**					
APPLICATIONS RECEIVED	11	61	11	8	12
APPLICATIONS APPROVED	7	26	6	4	5
APPLICATIONS REJECTED	2	22	3	3	6
APPLICATIONS PENDING	16	78	16	8	16
SPENDDOWN PERSONS	24	42	16	16	15
NON-SPENDDOWN PERSONS	267	1,057	199	162	257
MA-WD NON-PREMIUM PERSONS	19	118	14	23	22
MA-WD PREMIUM PERSONS	7	19	1	3	5
CASES CLOSED	6	64	7	4	5
***** MACC**					
APPLICATIONS RECEIVED	0	0	0	0	0
APPLICATIONS APPROVED	0	0	0	0	0
APPLICATIONS REJECTED	0	0	0	0	0
APPLICATIONS PENDING	0	0	0	0	0
PERSONS	0	0	0	0	0
CASES CLOSED	0	0	0	0	0
***** NURSING CARE**					
APPLICATIONS RECEIVED	0	2	0	0	0
APPLICATIONS APPROVED	0	1	0	0	0
APPLICATIONS REJECTED	0	0	0	0	0
APPLICATIONS PENDING	0	2	0	0	0
PERSONS	10	44	1	1	7
RCF-II	5	37	1	1	0
RCF-I	1	7	0	0	7
SNF-ICF	4	0	0	0	0
TOTAL PAYMENTS	$3,094	$11,403	$292	$123	$1,092
RCF-II	$1,413	$10,347	$292	$123	$0
RCF-I	$121	$1,056	$0	$0	$1,092
SNF/ICF	$1,560	$0	$0	$0	$0
CASES CLOSED	1	2	1	0	0
***** SSI ONLY**	0	2	0	0	1
***** SSI-SP**					
PERSONS	1	1	0	0	0
TOTAL PAYMENTS	$51	$11	$0	$0	$0
***** SP ONLY**					
PERSONS	0	0	0	0	0
TOTAL PAYMENTS	$0	$0	$0	$0	$0
***** QMB**					
APPLICATIONS RECEIVED	1	6	1	0	2
APPLICATIONS APPROVED	0	6	1	0	0
APPLICATIONS REJECTED	0	1	0	1	2
APPLICATIONS PENDING	1	4	0	1	2
PERSONS	2	12	1	2	2
CASES CLOSED	0	1	0	0	0
***** SLMB**					
APPLICATIONS RECEIVED	0	4	0	1	2
APPLICATIONS APPROVED	0	3	0	0	1
APPLICATIONS REJECTED	0	3	0	1	1
APPLICATIONS PENDING	0	1	0	1	2
PERSONS	9	31	5	3	7
CASES CLOSED	1	5	0	0	0
***** VENDOR CASES**					
PERSONS	27	215	24	55	59
CASES CLOSED	2	13	4	3	2
***** PE FOR KIDS**					
PERSONS	0	0	0	0	0

TABLE 8
MEDICAID ELIGIBILITY BY REGION AND COUNTY FOR APRIL 2005

	NE WARREN	SE BOLLINGER	SE BUTLER	SE CAPE GIRARDEAU	SE CARTER
***** MC+/MAF/TMA/EXTENDED TMA**					
APPLICATIONS RECEIVED	41	30	84	114	17
APPLICATIONS APPROVED	41	21	62	81	14
APPLICATIONS REJECTED	6	2	17	17	3
APPLICATIONS PENDING	13	11	31	59	6
MC+					
FAMILIES	424	364	1,221	1,087	224
NON-CHIP POVERTY CHILDREN	373	322	1,099	912	192
CHIP NO COST CHILDREN	253	242	657	664	160
CHIP CO-PAY CHILDREN	99	46	160	155	41
CHIP PREMIUM CHILDREN	14	23	16	32	8
MAF					
FAMILIES	612	316	1,677	1,845	308
PARENTS/CARETAKERS	643	373	1,789	1,850	367
CHILDREN	1,200	624	3,199	3,501	571
TMA					
FAMILIES	73	61	216	157	22
PARENTS/CARETAKERS	109	96	318	206	37
CHILDREN	142	118	399	289	37
EXTENDED TMA					
FAMILIES	9	9	33	13	9
PARENTS/CARETAKERS	13	12	41	16	12
TOTAL MC+/MAF/TMA/ETMA					
FAMILIES	1,118	750	3,147	3,102	563
PARENTS/CARETAKERS	765	481	2,148	2,072	416
CHILDREN	2,081	1,375	5,530	5,553	1,009
CASES CLOSED	51	46	140	105	39
***** NEWBORNS**	69	49	158	185	47
***** BCCT**					
PERSONS	0	1	6	4	0
PRESUMPTIVE ELIGIBILITY PERSONS	0	0	0	0	0
***** MC+ FOR PREGNANT WOMEN**					
APPLICATIONS RECEIVED	9	8	35	37	4
APPLICATIONS APPROVED	6	7	31	28	5
APPLICATIONS REJECTED	2	0	5	12	1
APPLICATIONS PENDING	3	3	6	10	0
MC+ FOR PREGNANT WOMEN	85	50	192	226	35
EXTENDED WOMEN'S HEALTH	41	28	88	109	22
***** GR-CASH**					
APPLICATIONS RECEIVED	3	1	41	23	6
APPLICATIONS APPROVED	0	0	3	4	0
APPLICATIONS REJECTED	2	5	27	24	4
APPLICATIONS PENDING	5	5	95	46	7
CASES	9	5	49	36	14
PERSONS	9	5	49	36	14
TOTAL PAYMENTS	$0	$0	$0	$0	$0
CASES CLOSED	0	0	3	4	2
MA-GR PERSONS	7	10	77	37	10
MA-GR TOTAL PAYMENTS	$0	$0	$0	$0	$0
***** REFUGEE**					
APPLICATIONS RECEIVED	0	0	0	0	0
APPLICATIONS APPROVED	0	0	0	0	0
APPLICATIONS REJECTED	0	0	0	0	0
APPLICATIONS PENDING	0	0	0	0	0
CASES	0	0	0	0	0
PERSONS	0	0	0	0	0
TOTAL PAYMENTS	$0	$0	$0	$0	$0
CASES CLOSED	0	0	0	0	0
***** SUPPLEMENTAL AID TO BLIND**					
APPLICATIONS RECEIVED	0	0	0	2	0
APPLICATIONS APPROVED	0	0	0	0	0
APPLICATIONS REJECTED	0	0	1	1	0
APPLICATIONS PENDING	0	0	0	2	0
PERSONS	6	1	6	8	1
TOTAL PAYMENTS	$2,167	$54	$2,356	$3,502	$489
CASES CLOSED	0	0	0	0	0

TABLE 8
MEDICAID ELIGIBILITY BY REGION AND COUNTY FOR APRIL 2005

	NE WARREN	SE BOLLINGER	SE BUTLER	SE CAPE GIRARDEAU	SE CARTER
***** BLIND PENSION**					
APPLICATIONS RECEIVED	0	0	0	3	0
APPLICATIONS APPROVED	0	0	1	0	0
APPLICATIONS REJECTED	1	0	1	1	0
APPLICATIONS PENDING	0	0	1	5	0
PERSONS	11	3	29	29	3
TOTAL PAYMENTS	$5,379	$1,467	$13,692	$14,181	$1,467
CASES CLOSED	0	0	1	0	0
***** MEDICAL ASSISTANCE**					
APPLICATIONS RECEIVED	24	21	116	97	20
APPLICATIONS APPROVED	19	15	62	55	12
APPLICATIONS REJECTED	11	8	40	59	4
APPLICATIONS PENDING	23	33	155	167	26
SPENDDOWN PERSONS	57	81	149	91	30
NON-SPENDDOWN PERSONS	542	669	2,805	1,852	463
MA-WD NON-PREMIUM PERSONS	52	39	373	134	70
MA-WD PREMIUM PERSONS	17	5	47	31	8
CASES CLOSED	14	21	53	36	11
***** MACC**					
APPLICATIONS RECEIVED	10	0	16	0	0
APPLICATIONS APPROVED	8	0	13	0	0
APPLICATIONS REJECTED	2	0	3	0	0
APPLICATIONS PENDING	0	0	0	0	0
PERSONS	0	0	63	29	0
CASES CLOSED	0	0	0	0	0
***** NURSING CARE**					
APPLICATIONS RECEIVED	0	4	4	6	2
APPLICATIONS APPROVED	0	2	4	8	2
APPLICATIONS REJECTED	0	1	0	1	0
APPLICATIONS PENDING	0	5	1	10	0
PERSONS	6	55	156	240	31
RCF-II	3	34	103	214	17
RCF-I	3	21	53	25	13
SNF-ICF	0	0	0	1	1
TOTAL PAYMENTS	$1,255	$12,205	$36,536	$61,651	$7,281
RCF-II	$787	$9,308	$28,475	$57,700	$4,964
RCF-I	$468	$2,897	$8,061	$3,659	$2,025
SNF/ICF	$0	$0	$0	$292	$292
CASES CLOSED	0	0	2	2	0
***** SSI ONLY**	0	5	16	4	2
***** SSI-SP**					
PERSONS	8	0	11	3	0
TOTAL PAYMENTS	$447	$0	$325	$70	$0
***** SP ONLY**					
PERSONS	0	0	1	1	1
TOTAL PAYMENTS	$0	$0	$116	$15	$59
***** QMB**					
APPLICATIONS RECEIVED	8	10	16	13	5
APPLICATIONS APPROVED	5	5	11	8	5
APPLICATIONS REJECTED	2	2	6	2	3
APPLICATIONS PENDING	1	4	5	10	2
PERSONS	8	9	36	38	10
CASES CLOSED	0	2	1	2	1
***** SLMB**					
APPLICATIONS RECEIVED	4	7	6	6	1
APPLICATIONS APPROVED	2	2	4	1	3
APPLICATIONS REJECTED	2	4	1	3	2
APPLICATIONS PENDING	0	2	2	6	1
PERSONS	33	27	100	98	12
CASES CLOSED	2	1	3	1	2
***** VENDOR CASES**					
PERSONS	47	60	348	413	28
CASES CLOSED	3	2	9	22	1
***** PE FOR KIDS**					
PERSONS	0	0	0	0	0

TABLE 8
MEDICAID ELIGIBILITY BY REGION AND COUNTY FOR APRIL 2005

	SE CRAWFORD	SE DENT	SE DUNKLIN	SE HOWELL	SE IRON
***** MC+/MAF/TMA/EXTENDED TMA**					
APPLICATIONS RECEIVED	62	38	93	98	22
APPLICATIONS APPROVED	45	25	78	84	19
APPLICATIONS REJECTED	7	3	16	13	4
APPLICATIONS PENDING	23	12	28	32	5
MC+					
FAMILIES	652	516	1,009	1,273	331
NON-CHIP POVERTY CHILDREN	540	481	937	1,090	293
CHIP NO COST CHILDREN	435	337	559	882	209
CHIP CO-PAY CHILDREN	131	102	118	214	41
CHIP PREMIUM CHILDREN	20	7	14	10	5
MAF					
FAMILIES	751	436	2,136	1,518	428
PARENTS/CARETAKERS	822	517	2,020	1,822	520
CHILDREN	1,510	876	4,101	2,979	858
TMA					
FAMILIES	112	68	169	171	39
PARENTS/CARETAKERS	163	111	248	279	63
CHILDREN	220	143	341	347	77
EXTENDED TMA					
FAMILIES	14	14	14	18	13
PARENTS/CARETAKERS	17	19	19	22	15
TOTAL MC+/MAF/TMA/ETMA					
FAMILIES	1,529	1,034	3,328	2,980	811
PARENTS/CARETAKERS	1,002	647	2,287	2,123	598
CHILDREN	2,856	1,946	6,070	5,522	1,483
CASES CLOSED	86	50	119	166	34
***** NEWBORNS**	88	61	103	132	28
***** BCCT**					
PERSONS	3	3	6	13	3
PRESUMPTIVE ELIGIBILITY PERSONS	0	0	0	0	0
***** MC+ FOR PREGNANT WOMEN**					
APPLICATIONS RECEIVED	19	4	23	30	7
APPLICATIONS APPROVED	10	3	12	25	6
APPLICATIONS REJECTED	8	1	9	4	0
APPLICATIONS PENDING	8	3	8	6	1
MC+ FOR PREGNANT WOMEN	98	82	93	193	33
EXTENDED WOMEN'S HEALTH	65	33	54	92	29
***** GR-CASH**					
APPLICATIONS RECEIVED	9	12	25	28	13
APPLICATIONS APPROVED	2	1	4	7	1
APPLICATIONS REJECTED	11	8	18	26	7
APPLICATIONS PENDING	14	12	41	53	15
CASES	14	18	47	39	13
PERSONS	14	18	47	39	13
TOTAL PAYMENTS	$0	$0	$0	$0	$0
CASES CLOSED	0	1	5	4	3
MA-GR PERSONS	35	19	85	53	17
MA-GR TOTAL PAYMENTS	$0	$0	$0	$0	$0
***** REFUGEE**					
APPLICATIONS RECEIVED	0	0	0	0	0
APPLICATIONS APPROVED	0	0	0	0	0
APPLICATIONS REJECTED	0	0	0	0	0
APPLICATIONS PENDING	0	0	0	0	0
CASES	0	0	0	0	0
PERSONS	0	0	0	0	0
TOTAL PAYMENTS	$0	$0	$0	$0	$0
CASES CLOSED	0	0	0	0	0
***** SUPPLEMENTAL AID TO BLIND**					
APPLICATIONS RECEIVED	0	0	0	1	1
APPLICATIONS APPROVED	0	0	0	0	0
APPLICATIONS REJECTED	0	0	1	1	0
APPLICATIONS PENDING	2	0	1	3	3
PERSONS	1	3	11	7	0
TOTAL PAYMENTS	$278	$1,312	$4,800	$2,891	$0
CASES CLOSED	0	0	0	1	0

TABLE 8
MEDICAID ELIGIBILITY BY REGION AND COUNTY FOR APRIL 2005

	SE CRAWFORD	SE DENT	SE DUNKLIN	SE HOWELL	SE IRON
***** BLIND PENSION**					
APPLICATIONS RECEIVED	0	0	0	1	1
APPLICATIONS APPROVED	0	0	0	0	1
APPLICATIONS REJECTED	0	0	1	1	0
APPLICATIONS PENDING	2	0	1	3	3
PERSONS	14	8	23	20	7
TOTAL PAYMENTS	$6,836	$3,912	$11,247	$9,780	$3,423
CASES CLOSED	1	0	0	0	0
***** MEDICAL ASSISTANCE**					
APPLICATIONS RECEIVED	55	46	114	102	34
APPLICATIONS APPROVED	39	30	73	60	18
APPLICATIONS REJECTED	18	22	45	57	9
APPLICATIONS PENDING	64	30	123	151	36
SPENDDOWN PERSONS	39	45	162	122	26
NON-SPENDDOWN PERSONS	998	804	3,186	2,062	619
MA-WD NON-PREMIUM PERSONS	198	139	332	156	149
MA-WD PREMIUM PERSONS	30	24	46	26	19
CASES CLOSED	30	20	49	68	12
***** MACC**					
APPLICATIONS RECEIVED	0	0	0	0	1
APPLICATIONS APPROVED	0	0	0	0	1
APPLICATIONS REJECTED	0	0	0	0	0
APPLICATIONS PENDING	0	0	0	0	0
PERSONS	0	0	1	3	12
CASES CLOSED	0	0	0	0	0
***** NURSING CARE**					
APPLICATIONS RECEIVED	1	1	3	1	3
APPLICATIONS APPROVED	0	1	3	0	3
APPLICATIONS REJECTED	1	0	1	1	0
APPLICATIONS PENDING	2	0	0	2	3
PERSONS	100	12	113	95	129
RCF-II	48	7	103	88	33
RCF-I	52	5	10	7	65
SNF-ICF	0	0	0	0	31
TOTAL PAYMENTS	$21,373	$2,499	$30,578	$25,863	$31,071
RCF-II	$13,275	$1,807	$29,203	$24,771	$9,321
RCF-I	$8,098	$692	$1,375	$1,092	$9,758
SNF/ICF	$0	$0	$0	$0	$11,992
CASES CLOSED	1	1	0	2	1
***** SSI ONLY**	7	4	22	8	4
***** SSI-SP**					
PERSONS	4	0	8	4	3
TOTAL PAYMENTS	$97	$0	$525	$534	$157
***** SP ONLY**					
PERSONS	1	1	0	1	0
TOTAL PAYMENTS	$17	$34	$0	$15	$0
***** QMB**					
APPLICATIONS RECEIVED	18	3	11	21	8
APPLICATIONS APPROVED	12	2	7	17	6
APPLICATIONS REJECTED	5	0	6	14	2
APPLICATIONS PENDING	9	1	3	12	1
PERSONS	20	16	36	53	7
CASES CLOSED	3	1	5	9	0
***** SLMB**					
APPLICATIONS RECEIVED	9	0	4	13	4
APPLICATIONS APPROVED	2	0	1	9	0
APPLICATIONS REJECTED	9	0	3	9	5
APPLICATIONS PENDING	6	0	1	13	0
PERSONS	42	42	94	148	24
CASES CLOSED	3	5	5	6	2
***** VENDOR CASES**					
PERSONS	138	86	434	347	105
CASES CLOSED	7	5	15	21	2
***** PE FOR KIDS**					
PERSONS	0	0	0	0	0

TABLE 8
MEDICAID ELIGIBILITY BY REGION AND COUNTY FOR APRIL 2005

	SE MADISON	SE MARIES	SE MISSISSIPPI	SE NEW MADRID	SE OREGON
***** MC+/MAF/TMA/EXTENDED TMA**					
APPLICATIONS RECEIVED	23	12	37	58	20
APPLICATIONS APPROVED	22	6	34	46	16
APPLICATIONS REJECTED	3	0	2	8	3
APPLICATIONS PENDING	3	8	6	18	5
MC+					
FAMILIES	363	181	457	512	346
NON-CHIP POVERTY CHILDREN	336	155	370	385	329
CHIP NO COST CHILDREN	211	116	299	332	222
CHIP CO-PAY CHILDREN	62	28	45	82	63
CHIP PREMIUM CHILDREN	5	8	10	17	14
MAF					
FAMILIES	370	222	812	1,068	379
PARENTS/CARETAKERS	427	235	806	1,000	460
CHILDREN	679	431	1,551	1,998	777
TMA					
FAMILIES	64	22	82	119	56
PARENTS/CARETAKERS	102	32	97	155	89
CHILDREN	131	43	143	212	116
EXTENDED TMA					
FAMILIES	9	2	12	11	4
PARENTS/CARETAKERS	10	2	16	16	6
TOTAL MC+/MAF/TMA/ETMA					
FAMILIES	806	427	1,363	1,710	785
PARENTS/CARETAKERS	539	269	919	1,171	555
CHILDREN	1,424	781	2,418	3,026	1,521
CASES CLOSED	31	22	55	73	29
***** NEWBORNS**	38	25	23	58	17
***** BCCT**					
PERSONS	2	0	2	8	4
PRESUMPTIVE ELIGIBILITY PERSONS	0	0	0	0	0
***** MC+ FOR PREGNANT WOMEN**					
APPLICATIONS RECEIVED	8	2	9	1	5
APPLICATIONS APPROVED	7	4	7	4	5
APPLICATIONS REJECTED	0	0	1	1	3
APPLICATIONS PENDING	1	0	3	1	0
MC+ FOR PREGNANT WOMEN	39	27	58	68	33
EXTENDED WOMEN'S HEALTH	25	12	19	26	20
***** GR-CASH**					
APPLICATIONS RECEIVED	3	5	9	17	9
APPLICATIONS APPROVED	0	1	2	1	2
APPLICATIONS REJECTED	8	6	10	22	2
APPLICATIONS PENDING	6	8	21	16	15
CASES	7	5	14	21	7
PERSONS	7	5	14	21	7
TOTAL PAYMENTS	$0	$0	$0	$0	$0
CASES CLOSED	0	0	1	2	1
MA-GR PERSONS	23	10	26	39	18
MA-GR TOTAL PAYMENTS	$0	$0	$0	$0	$0
***** REFUGEE**					
APPLICATIONS RECEIVED	0	0	0	0	0
APPLICATIONS APPROVED	0	0	0	0	0
APPLICATIONS REJECTED	0	0	0	0	0
APPLICATIONS PENDING	0	0	0	0	0
CASES	0	0	0	0	0
PERSONS	0	0	0	0	0
TOTAL PAYMENTS	$0	$0	$0	$0	$0
CASES CLOSED	0	0	0	0	0
***** SUPPLEMENTAL AID TO BLIND**					
APPLICATIONS RECEIVED	1	1	1	1	0
APPLICATIONS APPROVED	0	0	0	0	0
APPLICATIONS REJECTED	0	0	0	1	0
APPLICATIONS PENDING	1	1	2	1	0
PERSONS	3	0	4	8	2
TOTAL PAYMENTS	$1,400	$0	$1,622	$2,817	$887
CASES CLOSED	0	0	0	0	0

TABLE 8
MEDICAID ELIGIBILITY BY REGION AND COUNTY FOR APRIL 2005

	SE MADISON	SE MARIES	SE MISSISSIPPI	SE NEW MADRID	SE OREGON
***** BLIND PENSION**					
APPLICATIONS RECEIVED	1	1	1	1	0
APPLICATIONS APPROVED	0	0	1	0	0
APPLICATIONS REJECTED	0	0	0	1	0
APPLICATIONS PENDING	1	1	2	1	0
PERSONS	16	5	16	16	8
TOTAL PAYMENTS	$7,335	$2,445	$7,824	$7,824	$3,912
CASES CLOSED	1	0	0	0	0
***** MEDICAL ASSISTANCE**					
APPLICATIONS RECEIVED	18	10	32	53	27
APPLICATIONS APPROVED	18	6	14	24	16
APPLICATIONS REJECTED	14	8	16	26	9
APPLICATIONS PENDING	23	23	44	65	32
SPENDDOWN PERSONS	70	11	50	85	47
NON-SPENDDOWN PERSONS	635	326	1,077	1,533	867
MA-WD NON-PREMIUM PERSONS	54	58	208	168	37
MA-WD PREMIUM PERSONS	9	10	18	27	8
CASES CLOSED	17	10	20	37	14
***** MACC**					
APPLICATIONS RECEIVED	0	0	0	0	0
APPLICATIONS APPROVED	0	0	0	0	0
APPLICATIONS REJECTED	0	0	0	0	0
APPLICATIONS PENDING	0	0	0	0	0
PERSONS	0	0	0	23	0
CASES CLOSED	0	0	0	0	0
***** NURSING CARE**					
APPLICATIONS RECEIVED	1	0	0	1	1
APPLICATIONS APPROVED	1	0	0	1	1
APPLICATIONS REJECTED	0	0	0	0	0
APPLICATIONS PENDING	0	0	0	0	1
PERSONS	31	9	2	12	15
RCF-II	30	3	2	9	15
RCF-I	1	6	0	1	0
SNF-ICF	0	0	0	2	0
TOTAL PAYMENTS	$8,449	$1,706	$584	$3,274	$4,371
RCF-II	$8,293	$770	$584	$2,586	$4,371
RCF-I	$156	$936	$0	$102	$0
SNF/ICF	$0	$0	$0	$586	$0
CASES CLOSED	0	0	0	0	1
***** SSI ONLY**	1	2	12	18	7
***** SSI-SP**					
PERSONS	0	2	0	11	2
TOTAL PAYMENTS	$0	$84	$0	$306	$502
***** SP ONLY**					
PERSONS	0	0	0	1	0
TOTAL PAYMENTS	$0	$0	$0	$40	$0
***** QMB**					
APPLICATIONS RECEIVED	0	0	6	28	13
APPLICATIONS APPROVED	2	1	2	15	6
APPLICATIONS REJECTED	1	1	0	5	4
APPLICATIONS PENDING	0	0	4	16	4
PERSONS	4	4	6	17	10
CASES CLOSED	0	0	2	3	2
***** SLMB**					
APPLICATIONS RECEIVED	0	1	4	15	10
APPLICATIONS APPROVED	0	1	0	1	2
APPLICATIONS REJECTED	0	1	1	7	5
APPLICATIONS PENDING	0	0	3	14	4
PERSONS	27	11	19	33	38
CASES CLOSED	1	0	0	0	4
***** VENDOR CASES**					
PERSONS	130	34	150	248	63
CASES CLOSED	3	0	8	3	3
***** PE FOR KIDS**					
PERSONS	0	0	0	0	0

TABLE 8
MEDICAID ELIGIBILITY BY REGION AND COUNTY FOR APRIL 2005

	SE PEMISCOT	SE PERRY	SE PHELPS	SE PULASKI	SE REYNOLDS
***** MC+/MAF/TMA/EXTENDED TMA**					
APPLICATIONS RECEIVED	68	34	68	67	5
APPLICATIONS APPROVED	61	23	62	71	5
APPLICATIONS REJECTED	7	7	7	12	1
APPLICATIONS PENDING	19	13	28	23	1
MC+					
FAMILIES	632	333	988	783	216
NON-CHIP POVERTY CHILDREN	582	298	783	711	160
CHIP NO COST CHILDREN	420	201	672	421	129
CHIP CO-PAY CHILDREN	52	47	182	151	48
CHIP PREMIUM CHILDREN	12	13	25	16	10
MAF					
FAMILIES	1,424	324	1,187	933	296
PARENTS/CARETAKERS	1,312	358	1,322	1,038	323
CHILDREN	3,126	612	2,210	1,705	543
TMA					
FAMILIES	117	49	155	113	54
PARENTS/CARETAKERS	137	72	229	168	89
CHILDREN	225	97	270	212	105
EXTENDED TMA					
FAMILIES	12	5	21	10	15
PARENTS/CARETAKERS	13	5	30	12	19
TOTAL MC+/MAF/TMA/ETMA					
FAMILIES	2,185	711	2,351	1,839	581
PARENTS/CARETAKERS	1,462	435	1,581	1,218	431
CHILDREN	4,417	1,268	4,142	3,216	995
CASES CLOSED	71	44	93	100	20
***** NEWBORNS**	49	59	97	104	15
***** BCCT**					
PERSONS	5	0	0	3	2
PRESUMPTIVE ELIGIBILITY PERSONS	0	0	0	0	0
***** MC+ FOR PREGNANT WOMEN**					
APPLICATIONS RECEIVED	10	7	28	34	2
APPLICATIONS APPROVED	8	8	21	27	3
APPLICATIONS REJECTED	1	3	3	4	0
APPLICATIONS PENDING	3	1	11	10	0
MC+ FOR PREGNANT WOMEN	69	46	162	123	21
EXTENDED WOMEN'S HEALTH	17	25	98	67	12
***** GR-CASH**					
APPLICATIONS RECEIVED	28	1	20	6	1
APPLICATIONS APPROVED	5	2	1	1	0
APPLICATIONS REJECTED	20	5	19	13	8
APPLICATIONS PENDING	50	2	35	16	4
CASES	23	10	25	27	11
PERSONS	23	10	25	27	11
TOTAL PAYMENTS	$0	$0	$0	$0	$0
CASES CLOSED	2	1	2	2	4
MA-GR PERSONS	76	4	57	34	15
MA-GR TOTAL PAYMENTS	$0	$0	$0	$0	$0
***** REFUGEE**					
APPLICATIONS RECEIVED	0	0	0	0	0
APPLICATIONS APPROVED	0	0	0	0	0
APPLICATIONS REJECTED	0	0	0	0	0
APPLICATIONS PENDING	0	0	0	0	0
CASES	0	0	0	0	0
PERSONS	0	0	0	0	0
TOTAL PAYMENTS	$0	$0	$0	$0	$0
CASES CLOSED	0	0	0	0	0
***** SUPPLEMENTAL AID TO BLIND**					
APPLICATIONS RECEIVED	0	0	2	0	1
APPLICATIONS APPROVED	0	0	0	0	0
APPLICATIONS REJECTED	0	0	0	1	1
APPLICATIONS PENDING	0	0	4	0	1
PERSONS	12	1	6	1	1
TOTAL PAYMENTS	$4,513	$489	$2,934	$489	$383
CASES CLOSED	0	0	0	0	0

TABLE 8
MEDICAID ELIGIBILITY BY REGION AND COUNTY FOR APRIL 2005

	SE PEMISCOT	SE PERRY	SE PHELPS	SE PULASKI	SE REYNOLDS
***** BLIND PENSION**					
APPLICATIONS RECEIVED	0	0	3	0	1
APPLICATIONS APPROVED	0	0	0	0	0
APPLICATIONS REJECTED	0	0	0	1	1
APPLICATIONS PENDING	0	1	5	0	1
PERSONS	10	1	28	10	5
TOTAL PAYMENTS	$4,890	$489	$13,692	$4,880	$2,445
CASES CLOSED	0	0	0	1	0
***** MEDICAL ASSISTANCE**					
APPLICATIONS RECEIVED	68	23	65	46	9
APPLICATIONS APPROVED	48	14	31	21	7
APPLICATIONS REJECTED	20	17	33	28	8
APPLICATIONS PENDING	83	28	96	72	14
SPENDDOWN PERSONS	69	41	65	45	15
NON-SPENDDOWN PERSONS	2,180	525	1,419	1,050	482
MA-WD NON-PREMIUM PERSONS	254	72	320	86	88
MA-WD PREMIUM PERSONS	26	16	37	9	24
CASES CLOSED	23	9	52	37	9
***** MACC**					
APPLICATIONS RECEIVED	7	0	0	0	0
APPLICATIONS APPROVED	6	0	0	0	0
APPLICATIONS REJECTED	0	0	0	0	0
APPLICATIONS PENDING	1	0	0	0	0
PERSONS	0	0	15	0	8
CASES CLOSED	0	0	0	0	0
***** NURSING CARE**					
APPLICATIONS RECEIVED	0	1	1	1	1
APPLICATIONS APPROVED	0	1	1	0	1
APPLICATIONS REJECTED	0	0	0	0	0
APPLICATIONS PENDING	0	0	1	1	0
PERSONS	2	23	55	26	15
RCF-II	1	22	53	24	4
RCF-I	1	1	2	2	11
SNF-ICF	0	0	0	0	0
TOTAL PAYMENTS	$448	$6,351	$14,935	$6,598	$2,850
RCF-II	$292	$6,209	$14,741	$6,286	$1,134
RCF-I	$156	$142	$194	$312	$1,716
SNF/ICF	$0	$0	$0	$0	$0
CASES CLOSED	0	0	1	1	1
***** SSI ONLY**	17	2	8	5	5
***** SSI-SP**					
PERSONS	5	2	5	1	0
TOTAL PAYMENTS	$166	$305	$721	$53	$0
***** SP ONLY**					
PERSONS	0	0	4	0	1
TOTAL PAYMENTS	$0	$0	$686	$0	$4
***** QMB**					
APPLICATIONS RECEIVED	7	3	12	7	2
APPLICATIONS APPROVED	5	5	11	6	0
APPLICATIONS REJECTED	0	0	4	0	3
APPLICATIONS PENDING	2	2	5	2	2
PERSONS	21	12	23	26	2
CASES CLOSED	2	0	5	1	0
***** SLMB**					
APPLICATIONS RECEIVED	3	1	5	1	2
APPLICATIONS APPROVED	0	0	2	0	1
APPLICATIONS REJECTED	2	5	3	2	2
APPLICATIONS PENDING	0	0	2	0	2
PERSONS	36	18	54	40	22
CASES CLOSED	1	1	4	2	1
***** VENDOR CASES**					
PERSONS	128	121	209	145	31
CASES CLOSED	9	3	8	1	2
***** PE FOR KIDS**					
PERSONS	0	0	0	0	0

TABLE 8
MEDICAID ELIGIBILITY BY REGION AND COUNTY FOR APRIL 2005

	SE RIPLEY	SE ST FRANCOIS	SE STE GENEVIEVE	SE SCOTT	SE SHANNON
***** MC+/MAF/TMA/EXTENDED TMA**					
APPLICATIONS RECEIVED	36	114	28	86	15
APPLICATIONS APPROVED	34	88	21	61	11
APPLICATIONS REJECTED	2	13	5	5	1
APPLICATIONS PENDING	9	37	8	41	7
MC+					
FAMILIES	567	1,444	265	1,108	363
NON-CHIP POVERTY CHILDREN	463	1,320	245	971	277
CHIP NO COST CHILDREN	353	756	165	678	236
CHIP CO-PAY CHILDREN	98	193	49	163	73
CHIP PREMIUM CHILDREN	25	24	14	26	22
MAF					
FAMILIES	695	1,883	311	1,619	346
PARENTS/CARETAKERS	803	2,054	371	1,586	438
CHILDREN	1,331	3,413	594	3,115	677
TMA					
FAMILIES	91	285	74	231	66
PARENTS/CARETAKERS	141	427	111	308	103
CHILDREN	166	515	140	447	122
EXTENDED TMA					
FAMILIES	6	42	4	23	3
PARENTS/CARETAKERS	8	57	3	22	4
TOTAL MC+/MAF/TMA/ETMA					
FAMILIES	1,359	3,654	654	2,981	778
PARENTS/CARETAKERS	952	2,538	485	1,916	545
CHILDREN	2,436	6,221	1,207	5,400	1,407
CASES CLOSED	40	166	29	126	36
***** NEWBORNS**	44	161	35	86	48
***** BCCT**					
PERSONS	2	5	0	4	0
PRESUMPTIVE ELIGIBILITY PERSONS	0	0	0	0	0
***** MC+ FOR PREGNANT WOMEN**					
APPLICATIONS RECEIVED	11	29	3	26	4
APPLICATIONS APPROVED	9	19	2	15	6
APPLICATIONS REJECTED	2	5	1	8	1
APPLICATIONS PENDING	3	11	0	10	0
MC+ FOR PREGNANT WOMEN	61	222	32	163	45
EXTENDED WOMEN'S HEALTH	36	103	26	76	26
***** GR-CASH**					
APPLICATIONS RECEIVED	9	35	6	33	7
APPLICATIONS APPROVED	2	5	0	2	1
APPLICATIONS REJECTED	9	29	6	19	5
APPLICATIONS PENDING	19	55	6	66	13
CASES	40	55	11	32	12
PERSONS	40	55	11	32	12
TOTAL PAYMENTS	$0	$0	$0	$0	$0
CASES CLOSED	2	7	1	3	2
MA-GR PERSONS	45	78	1	68	19
MA-GR TOTAL PAYMENTS	$0	$0	$0	$0	$0
***** REFUGEE**					
APPLICATIONS RECEIVED	0	0	0	0	0
APPLICATIONS APPROVED	0	0	0	0	0
APPLICATIONS REJECTED	0	0	0	0	0
APPLICATIONS PENDING	0	0	0	0	0
CASES	0	0	0	0	0
PERSONS	0	0	0	0	0
TOTAL PAYMENTS	$0	$0	$0	$0	$0
CASES CLOSED	0	0	0	0	0
***** SUPPLEMENTAL AID TO BLIND**					
APPLICATIONS RECEIVED	2	0	0	1	0
APPLICATIONS APPROVED	0	0	0	0	0
APPLICATIONS REJECTED	0	1	0	1	0
APPLICATIONS PENDING	2	2	0	0	0
PERSONS	3	2	0	5	4
TOTAL PAYMENTS	$1,038	$977	$0	$2,371	$1,552
CASES CLOSED	0	0	0	0	0

TABLE 8
MEDICAID ELIGIBILITY BY REGION AND COUNTY FOR APRIL 2005

	SE RIPLEY	SE ST FRANCOIS	SE STE GENEVIEVE	SE SCOTT	SE SHANNON
***** BLIND PENSION**					
APPLICATIONS RECEIVED	2	0	0	1	0
APPLICATIONS APPROVED	0	0	0	0	0
APPLICATIONS REJECTED	0	1	0	1	0
APPLICATIONS PENDING	2	2	0	0	0
PERSONS	13	52	4	32	3
TOTAL PAYMENTS	$6,357	$24,939	$1,956	$15,648	$1,467
CASES CLOSED	0	0	0	0	0
***** MEDICAL ASSISTANCE**					
APPLICATIONS RECEIVED	43	126	17	101	21
APPLICATIONS APPROVED	31	68	5	61	11
APPLICATIONS REJECTED	16	47	6	38	6
APPLICATIONS PENDING	66	150	20	125	29
SPENDDOWN PERSONS	60	147	46	162	41
NON-SPENDDOWN PERSONS	1,350	2,477	391	2,208	587
MA-WD NON-PREMIUM PERSONS	250	501	66	269	44
MA-WD PREMIUM PERSONS	29	82	20	54	5
CASES CLOSED	28	42	10	32	4
***** MACC**					
APPLICATIONS RECEIVED	0	0	0	0	0
APPLICATIONS APPROVED	0	0	0	0	0
APPLICATIONS REJECTED	0	0	0	0	0
APPLICATIONS PENDING	0	0	0	0	0
PERSONS	1	4	1	1	0
CASES CLOSED	0	0	0	0	0
***** NURSING CARE**					
APPLICATIONS RECEIVED	0	7	4	2	1
APPLICATIONS APPROVED	2	7	1	2	0
APPLICATIONS REJECTED	0	2	1	0	0
APPLICATIONS PENDING	0	4	4	0	0
PERSONS	35	344	81	92	20
RCF-II	35	222	72	84	1
RCF-I	0	116	8	8	19
SNF-ICF	0	6	1	0	0
TOTAL PAYMENTS	$9,982	$76,120	$20,644	$25,303	$3,232
RCF-II	$9,982	$57,441	$19,126	$24,090	$292
RCF-I	$0	$16,363	$1,248	$1,213	$2,940
SNF/ICF	$0	$2,316	$270	$0	$0
CASES CLOSED	2	8	1	2	0
***** SSI ONLY**	7	10	2	21	0
***** SSI-SP**					
PERSONS	3	3	2	3	2
TOTAL PAYMENTS	$99	$734	$64	$99	$89
***** SP ONLY**					
PERSONS	0	1	0	1	0
TOTAL PAYMENTS	$0	$61	$0	$54	$0
***** QMB**					
APPLICATIONS RECEIVED	3	12	0	13	5
APPLICATIONS APPROVED	2	7	0	5	4
APPLICATIONS REJECTED	2	7	0	4	1
APPLICATIONS PENDING	3	4	0	5	0
PERSONS	6	54	6	27	13
CASES CLOSED	1	7	0	2	0
***** SLMB**					
APPLICATIONS RECEIVED	2	6	1	5	3
APPLICATIONS APPROVED	2	1	1	3	1
APPLICATIONS REJECTED	1	5	0	1	2
APPLICATIONS PENDING	1	2	0	2	0
PERSONS	25	88	9	69	40
CASES CLOSED	0	2	1	2	4
***** VENDOR CASES**					
PERSONS	72	385	74	318	41
CASES CLOSED	1	14	1	7	0
***** PE FOR KIDS**					
PERSONS	0	3	0	0	0

TABLE 8
MEDICAID ELIGIBILITY BY REGION AND COUNTY FOR APRIL 2005

	SE STODDARD	SE TEXAS	SE WASHINGTON	SE WAYNE	SW BARRY
***** MC+/MAF/TMA/EXTENDED TMA**					
APPLICATIONS RECEIVED	70	52	59	34	72
APPLICATIONS APPROVED	55	47	52	24	57
APPLICATIONS REJECTED	5	9	9	1	14
APPLICATIONS PENDING	25	9	16	12	21
MC+					
FAMILIES	846	794	728	553	913
NON-CHIP POVERTY CHILDREN	649	619	661	545	989
CHIP NO COST CHILDREN	491	541	378	290	561
CHIP CO-PAY CHILDREN	156	150	101	48	111
CHIP PREMIUM CHILDREN	23	21	24	5	10
MAF					
FAMILIES	971	729	1,043	594	1,115
PARENTS/CARETAKERS	963	895	1,204	754	1,262
CHILDREN	1,722	1,431	2,041	1,117	2,237
TMA					
FAMILIES	160	87	153	84	127
PARENTS/CARETAKERS	239	139	237	133	208
CHILDREN	315	175	260	72	290
EXTENDED TMA					
FAMILIES	13	9	15	10	10
PARENTS/CARETAKERS	17	10	19	13	10
TOTAL MC+/MAF/TMA/ETMA					
FAMILIES	1,990	1,619	1,939	1,241	2,165
PARENTS/CARETAKERS	1,219	1,044	1,460	900	1,480
CHILDREN	3,356	2,937	3,465	2,077	4,198
CASES CLOSED	103	77	79	62	117
***** NEWBORNS**	139	76	79	45	120
***** BCCT**					
PERSONS	4	3	4	4	1
PRESUMPTIVE ELIGIBILITY PERSONS	0	0	0	0	0
***** MC+ FOR PREGNANT WOMEN**					
APPLICATIONS RECEIVED	24	12	8	8	28
APPLICATIONS APPROVED	17	9	5	6	25
APPLICATIONS REJECTED	3	2	3	1	6
APPLICATIONS PENDING	8	2	1	1	8
MC+ FOR PREGNANT WOMEN	147	116	111	49	141
EXTENDED WOMEN'S HEALTH	90	58	49	25	92
***** GR-CASH**					
APPLICATIONS RECEIVED	9	6	14	6	14
APPLICATIONS APPROVED	0	1	6	4	1
APPLICATIONS REJECTED	7	10	18	10	14
APPLICATIONS PENDING	22	11	30	26	22
CASES	12	6	29	19	13
PERSONS	12	6	29	19	13
TOTAL PAYMENTS	$0	$0	$0	$0	$0
CASES CLOSED	0	1	3	3	2
MA-GR PERSONS	37	26	46	48	58
MA-GR TOTAL PAYMENTS	$0	$0	$0	$0	$0
***** REFUGEE**					
APPLICATIONS RECEIVED	0	0	0	0	0
APPLICATIONS APPROVED	0	0	0	0	0
APPLICATIONS REJECTED	0	0	0	0	0
APPLICATIONS PENDING	0	0	0	0	0
CASES	0	0	0	0	0
PERSONS	0	0	0	0	0
TOTAL PAYMENTS	$0	$0	$0	$0	$0
CASES CLOSED	0	0	0	0	0
***** SUPPLEMENTAL AID TO BLIND**					
APPLICATIONS RECEIVED	0	1	2	1	1
APPLICATIONS APPROVED	0	0	0	0	0
APPLICATIONS REJECTED	1	0	2	1	0
APPLICATIONS PENDING	0	1	2	3	1
PERSONS	7	3	9	6	4
TOTAL PAYMENTS	$1,945	$789	$3,090	$2,159	$1,943
CASES CLOSED	0	0	0	0	0

TABLE 8
MEDICAID ELIGIBILITY BY REGION AND COUNTY FOR APRIL 2005

	SE STODDARD	SE TEXAS	SE WASHINGTON	SE WAYNE	SW BARRY
***** BLIND PENSION**					
APPLICATIONS RECEIVED	0	3	2	2	1
APPLICATIONS APPROVED	0	0	1	0	0
APPLICATIONS REJECTED	1	1	1	0	0
APPLICATIONS PENDING	0	2	2	5	1
PERSONS	16	9	17	15	13
TOTAL PAYMENTS	$7,824	$4,401	$8,313	$7,335	$6,357
CASES CLOSED	0	0	0	0	0
***** MEDICAL ASSISTANCE**					
APPLICATIONS RECEIVED	63	68	58	34	69
APPLICATIONS APPROVED	38	42	30	30	42
APPLICATIONS REJECTED	27	31	40	20	38
APPLICATIONS PENDING	80	63	78	79	86
SPENDDOWN PERSONS	141	89	73	61	80
NON-SPENDDOWN PERSONS	1,760	1,257	1,538	1,172	1,238
MA-WD NON-PREMIUM PERSONS	242	94	267	215	133
MA-WD PREMIUM PERSONS	46	16	48	34	15
CASES CLOSED	34	28	31	24	30
***** MACC**					
APPLICATIONS RECEIVED	0	0	0	0	0
APPLICATIONS APPROVED	0	0	0	0	0
APPLICATIONS REJECTED	0	0	0	0	0
APPLICATIONS PENDING	0	0	0	0	0
PERSONS	4	19	0	0	0
CASES CLOSED	0	0	0	0	0
***** NURSING CARE**					
APPLICATIONS RECEIVED	7	1	0	0	1
APPLICATIONS APPROVED	2	4	0	0	2
APPLICATIONS REJECTED	1	0	0	0	0
APPLICATIONS PENDING	7	0	0	0	1
PERSONS	114	55	20	18	65
RCF-II	95	46	17	9	46
RCF-I	18	9	3	9	19
SNF-ICF	1	0	0	0	0
TOTAL PAYMENTS	$29,759	$13,538	$5,103	$3,563	$15,833
RCF-II	$26,836	$12,162	$4,759	$2,341	$12,950
RCF-I	$2,808	$1,376	$344	$1,222	$2,883
SNF/ICF	$115	$0	$0	$0	$0
CASES CLOSED	3	0	0	0	1
***** SSI ONLY**	14	6	10	7	2
***** SSI-SP**					
PERSONS	5	0	0	2	0
TOTAL PAYMENTS	$815	$0	$0	$10	$0
***** SP ONLY**					
PERSONS	0	0	1	0	1
TOTAL PAYMENTS	$0	$0	$479	$0	$52
***** QMB**					
APPLICATIONS RECEIVED	12	17	11	5	4
APPLICATIONS APPROVED	8	11	10	3	0
APPLICATIONS REJECTED	1	7	3	2	2
APPLICATIONS PENDING	5	7	2	1	2
PERSONS	33	37	27	14	32
CASES CLOSED	4	4	2	0	2
***** SLMB**					
APPLICATIONS RECEIVED	4	12	11	2	0
APPLICATIONS APPROVED	0	7	5	0	0
APPLICATIONS REJECTED	0	7	7	2	1
APPLICATIONS PENDING	5	4	1	0	0
PERSONS	89	80	39	26	63
CASES CLOSED	4	8	0	0	0
***** VENDOR CASES**					
PERSONS	264	158	136	97	171
CASES CLOSED	11	4	7	3	6
***** PE FOR KIDS**					
PERSONS	0	0	0	0	0

TABLE 8
MEDICAID ELIGIBILITY BY REGION AND COUNTY FOR APRIL 2005

	SW BARTON	SW BATES	SW BENTON	SW CAMDEN	SW CEDAR
***** MC+/MAF/TMA/EXTENDED TMA**					
APPLICATIONS RECEIVED	17	36	26	72	24
APPLICATIONS APPROVED	17	28	25	56	18
APPLICATIONS REJECTED	1	7	1	13	1
APPLICATIONS PENDING	1	10	5	19	5
MC+					
FAMILIES	357	469	439	1,039	370
NON-CHIP POVERTY CHILDREN	345	404	362	847	335
CHIP NO COST CHILDREN	244	294	289	687	235
CHIP CO-PAY CHILDREN	31	91	78	201	60
CHIP PREMIUM CHILDREN	7	14	12	31	5
MAF					
FAMILIES	391	368	641	892	512
PARENTS/CARETAKERS	446	451	718	1,046	610
CHILDREN	752	749	1,159	1,685	995
TMA					
FAMILIES	66	59	70	129	70
PARENTS/CARETAKERS	104	88	100	184	114
CHILDREN	98	121	141	242	127
EXTENDED TMA					
FAMILIES	0	8	5	11	7
PARENTS/CARETAKERS	0	10	3	15	7
TOTAL MC+/MAF/TMA/ETMA					
FAMILIES	814	904	1,155	2,071	959
PARENTS/CARETAKERS	550	549	821	1,245	731
CHILDREN	1,477	1,673	2,041	3,693	1,757
CASES CLOSED	43	38	38	146	39
***** NEWBORNS**	49	50	46	121	48
***** BCCT**					
PERSONS	0	0	0	2	0
PRESUMPTIVE ELIGIBILITY PERSONS	0	0	0	0	0
***** MC+ FOR PREGNANT WOMEN**					
APPLICATIONS RECEIVED	7	13	9	22	6
APPLICATIONS APPROVED	7	7	5	17	6
APPLICATIONS REJECTED	1	3	5	4	0
APPLICATIONS PENDING	0	6	1	4	1
MC+ FOR PREGNANT WOMEN	68	82	62	149	43
EXTENDED WOMEN'S HEALTH	29	41	32	106	32
***** GR-CASH**					
APPLICATIONS RECEIVED	1	6	7	17	7
APPLICATIONS APPROVED	1	1	2	4	1
APPLICATIONS REJECTED	9	8	7	24	10
APPLICATIONS PENDING	3	8	18	36	11
CASES	8	5	20	38	17
PERSONS	8	5	20	38	17
TOTAL PAYMENTS	$0	$0	$0	$0	$0
CASES CLOSED	0	1	2	9	2
MA-GR PERSONS	17	4	37	46	27
MA-GR TOTAL PAYMENTS	$0	$0	$0	$0	$0
***** REFUGEE**					
APPLICATIONS RECEIVED	0	0	0	0	0
APPLICATIONS APPROVED	0	0	0	0	0
APPLICATIONS REJECTED	0	0	0	0	0
APPLICATIONS PENDING	0	0	0	0	0
CASES	0	0	0	0	0
PERSONS	0	0	0	0	0
TOTAL PAYMENTS	$0	$0	$0	$0	$0
CASES CLOSED	0	0	0	0	0
***** SUPPLEMENTAL AID TO BLIND**					
APPLICATIONS RECEIVED	0	2	0	0	0
APPLICATIONS APPROVED	0	0	0	0	0
APPLICATIONS REJECTED	0	1	0	0	0
APPLICATIONS PENDING	0	1	2	0	0
PERSONS	4	3	2	1	3
TOTAL PAYMENTS	$1,657	$1,170	$604	$479	$1,467
CASES CLOSED	0	0	1	0	0

TABLE 8
MEDICAID ELIGIBILITY BY REGION AND COUNTY FOR APRIL 2005

	SW BARTON	SW BATES	SW BENTON	SW CAMDEN	SW CEDAR
***** BLIND PENSION**					
APPLICATIONS RECEIVED	0	2	1	0	0
APPLICATIONS APPROVED	0	0	1	0	0
APPLICATIONS REJECTED	0	1	0	0	0
APPLICATIONS PENDING	0	2	3	0	0
PERSONS	3	7	28	15	6
TOTAL PAYMENTS	$1,457	$3,423	$13,692	$7,335	$2,934
CASES CLOSED	1	0	0	0	0
***** MEDICAL ASSISTANCE**					
APPLICATIONS RECEIVED	15	32	44	54	24
APPLICATIONS APPROVED	13	19	26	37	16
APPLICATIONS REJECTED	16	14	14	33	11
APPLICATIONS PENDING	15	36	49	77	29
SPENDDOWN PERSONS	20	46	58	95	43
NON-SPENDDOWN PERSONS	460	522	878	955	673
MA-WD NON-PREMIUM PERSONS	64	27	206	82	89
MA-WD PREMIUM PERSONS	7	9	41	28	9
CASES CLOSED	24	8	24	30	15
***** MACC**					
APPLICATIONS RECEIVED	0	0	0	0	0
APPLICATIONS APPROVED	0	0	0	0	0
APPLICATIONS REJECTED	0	0	0	0	0
APPLICATIONS PENDING	0	0	0	0	0
PERSONS	0	1	0	17	0
CASES CLOSED	0	0	0	0	0
***** NURSING CARE**					
APPLICATIONS RECEIVED	1	2	2	1	1
APPLICATIONS APPROVED	0	3	2	1	1
APPLICATIONS REJECTED	1	0	0	0	0
APPLICATIONS PENDING	1	1	3	1	0
PERSONS	17	14	27	7	22
RCF-II	7	7	15	1	1
RCF-I	10	7	12	6	21
SNF-ICF	0	0	0	0	0
TOTAL PAYMENTS	$3,435	$3,053	$5,717	$1,228	$3,090
RCF-II	$1,875	$1,961	$3,845	$292	$292
RCF-I	$1,560	$1,092	$1,872	$936	$2,798
SNF/ICF	$0	$0	$0	$0	$0
CASES CLOSED	0	0	0	1	1
***** SSI ONLY**	0	3	2	2	3
***** SSI-SP**					
PERSONS	0	1	0	0	1
TOTAL PAYMENTS	$0	$50	$0	$0	$11
***** SP ONLY**					
PERSONS	0	1	1	0	0
TOTAL PAYMENTS	$0	$238	$479	$0	$0
***** QMB**					
APPLICATIONS RECEIVED	2	5	1	5	1
APPLICATIONS APPROVED	4	2	1	3	0
APPLICATIONS REJECTED	1	3	1	4	0
APPLICATIONS PENDING	0	0	1	2	1
PERSONS	9	18	21	26	15
CASES CLOSED	1	1	4	1	1
***** SLMB**					
APPLICATIONS RECEIVED	0	6	1	2	0
APPLICATIONS APPROVED	0	2	1	1	0
APPLICATIONS REJECTED	0	4	0	5	0
APPLICATIONS PENDING	1	0	0	0	1
PERSONS	13	28	31	36	42
CASES CLOSED	2	2	1	0	1
***** VENDOR CASES**					
PERSONS	54	132	125	153	83
CASES CLOSED	6	5	4	10	3
***** PE FOR KIDS**					
PERSONS	0	3	0	2	0

TABLE 8
MEDICAID ELIGIBILITY BY REGION AND COUNTY FOR APRIL 2005

	SW CHRISTIAN	SW DADE	SW DALLAS	SW DOUGLAS	SW GREENE
***** MC+/MAF/TMA/EXTENDED TMA**					
APPLICATIONS RECEIVED	102	19	35	25	438
APPLICATIONS APPROVED	94	20	30	23	371
APPLICATIONS REJECTED	27	1	5	3	112
APPLICATIONS PENDING	27	3	11	6	202
MC+					
FAMILIES	1,555	242	500	425	5,041
NON-CHIP POVERTY CHILDREN	1,338	215	499	381	4,478
CHIP NO COST CHILDREN	972	190	278	266	3,084
CHIP CO-PAY CHILDREN	344	52	81	93	739
CHIP PREMIUM CHILDREN	49	13	14	14	82
MAF					
FAMILIES	1,124	193	476	484	6,296
PARENTS/CARETAKERS	1,316	238	575	616	6,753
CHILDREN	2,128	399	991	1,008	11,672
TMA					
FAMILIES	222	36	55	64	449
PARENTS/CARETAKERS	319	58	86	115	609
CHILDREN	427	62	132	129	833
EXTENDED TMA					
FAMILIES	17	0	8	10	62
PARENTS/CARETAKERS	18	0	10	14	70
TOTAL MC+/MAF/TMA/ETMA					
FAMILIES	2,918	471	1,039	983	11,848
PARENTS/CARETAKERS	1,653	296	671	745	7,432
CHILDREN	5,258	931	1,995	1,891	20,888
CASES CLOSED	144	16	40	27	732
***** NEWBORNS**	244	12	43	39	1,059
***** BCCT**					
PERSONS	5	0	3	0	14
PRESUMPTIVE ELIGIBILITY PERSONS	0	0	0	0	0
***** MC+ FOR PREGNANT WOMEN**					
APPLICATIONS RECEIVED	37	4	7	7	181
APPLICATIONS APPROVED	26	5	5	10	149
APPLICATIONS REJECTED	6	0	2	2	44
APPLICATIONS PENDING	9	0	0	0	40
MC+ FOR PREGNANT WOMEN	258	26	57	64	1,098
EXTENDED WOMEN'S HEALTH	182	17	37	23	631
***** GR-CASH**					
APPLICATIONS RECEIVED	23	6	10	9	142
APPLICATIONS APPROVED	4	1	1	0	12
APPLICATIONS REJECTED	26	6	10	4	149
APPLICATIONS PENDING	29	7	17	16	200
CASES	24	5	15	4	183
PERSONS	25	5	15	4	184
TOTAL PAYMENTS	$0	$0	$0	$0	$0
CASES CLOSED	8	1	3	0	13
MA-GR PERSONS	40	18	36	2	354
MA-GR TOTAL PAYMENTS	$0	$0	$0	$0	$0
***** REFUGEE**					
APPLICATIONS RECEIVED	0	0	0	0	0
APPLICATIONS APPROVED	0	0	0	0	0
APPLICATIONS REJECTED	0	0	0	0	0
APPLICATIONS PENDING	0	0	0	0	0
CASES	0	0	0	0	0
PERSONS	0	0	0	0	0
TOTAL PAYMENTS	$0	$0	$0	$0	$0
CASES CLOSED	0	0	0	0	0
***** SUPPLEMENTAL AID TO BLIND**					
APPLICATIONS RECEIVED	0	0	0	1	4
APPLICATIONS APPROVED	0	0	0	0	0
APPLICATIONS REJECTED	1	0	0	1	6
APPLICATIONS PENDING	1	0	0	1	4
PERSONS	5	2	3	3	26
TOTAL PAYMENTS	$2,325	$878	$808	$1,275	$10,144
CASES CLOSED	1	0	0	0	1

TABLE 8
MEDICAID ELIGIBILITY BY REGION AND COUNTY FOR APRIL 2005

	SW CHRISTIAN	SW DADE	SW DALLAS	SW DOUGLAS	SW GREENE
***** BLIND PENSION**					
APPLICATIONS RECEIVED	0	0	0	0	6
APPLICATIONS APPROVED	1	0	0	0	2
APPLICATIONS REJECTED	0	0	0	0	4
APPLICATIONS PENDING	2	0	0	0	10
PERSONS	16	1	5	3	118
TOTAL PAYMENTS	$7,824	$489	$2,445	$1,467	$57,662
CASES CLOSED	0	0	0	0	4
***** MEDICAL ASSISTANCE**					
APPLICATIONS RECEIVED	75	17	37	17	472
APPLICATIONS APPROVED	33	14	18	8	213
APPLICATIONS REJECTED	54	9	17	7	332
APPLICATIONS PENDING	81	19	43	35	663
SPENDDOWN PERSONS	77	17	49	35	341
NON-SPENDDOWN PERSONS	1,102	295	723	790	7,510
MA-WD NON-PREMIUM PERSONS	123	38	42	105	930
MA-WD PREMIUM PERSONS	23	5	9	10	164
CASES CLOSED	33	9	18	10	202
***** MACC**					
APPLICATIONS RECEIVED	1	0	0	0	30
APPLICATIONS APPROVED	1	0	0	0	23
APPLICATIONS REJECTED	0	0	0	0	7
APPLICATIONS PENDING	0	0	0	0	0
PERSONS	0	1	0	0	68
CASES CLOSED	0	0	0	0	0
***** NURSING CARE**					
APPLICATIONS RECEIVED	9	0	1	0	21
APPLICATIONS APPROVED	5	0	1	0	18
APPLICATIONS REJECTED	1	0	0	0	1
APPLICATIONS PENDING	3	0	0	0	11
PERSONS	183	3	38	26	328
RCF-II	143	3	18	23	294
RCF-I	25	0	20	3	33
SNF-ICF	15	0	0	0	1
TOTAL PAYMENTS	$50,468	$876	$7,333	$6,619	$85,975
RCF-II	$40,742	$876	$4,241	$6,209	$80,918
RCF-I	$3,900	$0	$3,092	$410	$4,765
SNF/ICF	$5,826	$0	$0	$0	$292
CASES CLOSED	1	0	1	0	8
***** SSI ONLY**	8	1	3	4	28
***** SSI-SP**					
PERSONS	0	0	4	1	14
TOTAL PAYMENTS	$0	$0	$487	$60	$757
***** SP ONLY**					
PERSONS	0	0	1	0	1
TOTAL PAYMENTS	$0	$0	$182	$0	$74
***** QMB**					
APPLICATIONS RECEIVED	20	4	11	2	61
APPLICATIONS APPROVED	7	3	4	4	33
APPLICATIONS REJECTED	15	2	5	0	25
APPLICATIONS PENDING	8	3	5	1	32
PERSONS	53	9	26	16	192
CASES CLOSED	4	1	1	1	16
***** SLMB**					
APPLICATIONS RECEIVED	21	1	3	0	22
APPLICATIONS APPROVED	5	0	0	0	12
APPLICATIONS REJECTED	17	4	3	0	11
APPLICATIONS PENDING	8	0	0	0	11
PERSONS	87	12	42	31	355
CASES CLOSED	5	0	0	1	14
***** VENDOR CASES**					
PERSONS	158	77	102	54	1,097
CASES CLOSED	10	5	3	4	55
***** PE FOR KIDS**					
PERSONS	0	0	0	0	3

TABLE 8
MEDICAID ELIGIBILITY BY REGION AND COUNTY FOR APRIL 2005

	SW HENRY	SW HICKORY	SW JASPER	SW LACLEDE	SW LAWRENCE
***** MC+/MAF/TMA/EXTENDED TMA**					
APPLICATIONS RECEIVED	49	16	328	67	86
APPLICATIONS APPROVED	42	14	273	50	60
APPLICATIONS REJECTED	2	4	52	13	8
APPLICATIONS PENDING	19	2	93	23	32
MC+					
FAMILIES	504	264	2,973	1,117	962
NON-CHIP POVERTY CHILDREN	480	184	2,934	1,014	971
CHIP NO COST CHILDREN	295	182	1,895	636	596
CHIP CO-PAY CHILDREN	76	65	422	193	162
CHIP PREMIUM CHILDREN	12	0	39	25	11
MAF					
FAMILIES	642	244	4,066	1,198	1,020
PARENTS/CARETAKERS	686	279	4,370	1,377	1,089
CHILDREN	1,178	440	7,759	2,370	1,976
TMA					
FAMILIES	92	65	212	165	100
PARENTS/CARETAKERS	131	93	301	261	163
CHILDREN	173	131	400	325	207
EXTENDED TMA					
FAMILIES	11	7	22	26	15
PARENTS/CARETAKERS	15	9	31	34	20
TOTAL MC+/MAF/TMA/ETMA					
FAMILIES	1,249	580	7,273	2,506	2,097
PARENTS/CARETAKERS	832	381	4,702	1,672	1,272
CHILDREN	2,214	1,002	13,449	4,563	3,923
CASES CLOSED	86	25	375	118	85
***** NEWBORNS**	59	29	460	152	136
***** BCCT**					
PERSONS	2	1	5	1	2
PRESUMPTIVE ELIGIBILITY PERSONS	0	0	0	0	0
***** MC+ FOR PREGNANT WOMEN**					
APPLICATIONS RECEIVED	14	5	123	34	32
APPLICATIONS APPROVED	10	6	66	23	11
APPLICATIONS REJECTED	5	0	35	6	15
APPLICATIONS PENDING	4	0	24	7	12
MC+ FOR PREGNANT WOMEN	74	30	498	169	141
EXTENDED WOMEN'S HEALTH	52	17	285	107	87
***** GR-CASH**					
APPLICATIONS RECEIVED	5	7	119	20	8
APPLICATIONS APPROVED	3	0	9	1	2
APPLICATIONS REJECTED	6	5	88	20	9
APPLICATIONS PENDING	11	11	229	24	27
CASES	14	12	109	15	15
PERSONS	14	12	109	15	15
TOTAL PAYMENTS	$0	$0	$0	$0	$0
CASES CLOSED	3	4	10	1	2
MA-GR PERSONS	28	14	255	44	48
MA-GR TOTAL PAYMENTS	$0	$0	$0	$0	$0
***** REFUGEE**					
APPLICATIONS RECEIVED	0	0	0	0	0
APPLICATIONS APPROVED	0	0	0	0	0
APPLICATIONS REJECTED	0	0	0	0	0
APPLICATIONS PENDING	0	0	0	0	0
CASES	0	0	0	0	0
PERSONS	0	0	0	0	0
TOTAL PAYMENTS	$0	$0	$0	$0	$0
CASES CLOSED	0	0	0	0	0
***** SUPPLEMENTAL AID TO BLIND**					
APPLICATIONS RECEIVED	0	0	4	0	0
APPLICATIONS APPROVED	0	0	0	1	0
APPLICATIONS REJECTED	0	0	3	0	0
APPLICATIONS PENDING	0	0	4	0	1
PERSONS	4	1	25	16	7
TOTAL PAYMENTS	$1,454	$199	$10,249	$4,750	$2,673
CASES CLOSED	0	0	0	1	0

TABLE 8
MEDICAID ELIGIBILITY BY REGION AND COUNTY FOR APRIL 2005

	SW HENRY	SW HICKORY	SW JASPER	SW LACLEDE	SW LAWRENCE
***** BLIND PENSION**					
APPLICATIONS RECEIVED	0	0	6	0	0
APPLICATIONS APPROVED	0	1	0	0	0
APPLICATIONS REJECTED	0	0	5	0	0
APPLICATIONS PENDING	0	0	5	0	1
PERSONS	15	6	49	20	18
TOTAL PAYMENTS	$7,335	$2,934	$23,951	$9,780	$8,802
CASES CLOSED	0	0	1	0	0
***** MEDICAL ASSISTANCE**					
APPLICATIONS RECEIVED	56	20	344	66	59
APPLICATIONS APPROVED	35	15	144	36	29
APPLICATIONS REJECTED	26	9	171	26	31
APPLICATIONS PENDING	71	24	491	72	91
SPENDDOWN PERSONS	90	33	290	81	104
NON-SPENDDOWN PERSONS	1,013	493	4,393	1,422	1,262
MA-WD NON-PREMIUM PERSONS	65	54	420	129	129
MA-WD PREMIUM PERSONS	14	13	85	20	22
CASES CLOSED	44	11	207	39	25
***** MACC**					
APPLICATIONS RECEIVED	0	0	11	0	0
APPLICATIONS APPROVED	0	0	9	0	0
APPLICATIONS REJECTED	0	0	2	0	0
APPLICATIONS PENDING	0	0	0	0	0
PERSONS	16	0	5	0	0
CASES CLOSED	0	0	0	0	0
***** NURSING CARE**					
APPLICATIONS RECEIVED	2	0	8	8	1
APPLICATIONS APPROVED	3	0	7	7	1
APPLICATIONS REJECTED	0	0	3	3	0
APPLICATIONS PENDING	0	0	1	1	1
PERSONS	58	2	215	92	52
RCF-II	37	2	154	41	45
RCF-I	21	0	61	51	7
SNF-ICF	0	0	0	0	0
TOTAL PAYMENTS	$13,125	$542	$51,406	$18,693	$13,381
RCF-II	$9,849	$542	$42,719	$10,737	$12,323
RCF-I	$3,276	$0	$8,687	$7,956	$1,058
SNF/ICF	$0	$0	$0	$0	$0
CASES CLOSED	1	0	6	2	0
***** SSI ONLY**	6	2	7	3	2
***** SSI-SP**					
PERSONS	0	2	1	5	0
TOTAL PAYMENTS	$0	$129	$60	$549	$0
***** SP ONLY**					
PERSONS	1	0	1	1	1
TOTAL PAYMENTS	$479	$0	$123	$61	$58
***** QMB**					
APPLICATIONS RECEIVED	7	4	23	13	10
APPLICATIONS APPROVED	2	4	15	8	6
APPLICATIONS REJECTED	2	3	11	7	3
APPLICATIONS PENDING	3	0	12	3	5
PERSONS	20	13	100	55	19
CASES CLOSED	0	2	10	6	1
***** SLMB**					
APPLICATIONS RECEIVED	3	3	14	10	8
APPLICATIONS APPROVED	1	1	6	3	0
APPLICATIONS REJECTED	1	2	5	6	5
APPLICATIONS PENDING	1	0	7	2	6
PERSONS	40	31	192	93	64
CASES CLOSED	2	2	11	5	0
***** VENDOR CASES**					
PERSONS	148	65	542	139	172
CASES CLOSED	3	3	21	8	7
***** PE FOR KIDS**					
PERSONS	0	0	0	0	0

TABLE 8
MEDICAID ELIGIBILITY BY REGION AND COUNTY FOR APRIL 2005

	SW MCDONALD	SW MILLER	SW MONITEAU	SW MORGAN	SW NEWTON
***** MC+/MAF/TMA/EXTENDED TMA**					
APPLICATIONS RECEIVED	62	48	21	37	99
APPLICATIONS APPROVED	51	44	17	33	99
APPLICATIONS REJECTED	13	9	4	6	21
APPLICATIONS PENDING	27	6	7	8	43
MC+					
FAMILIES	903	806	311	658	1,458
NON-CHIP POVERTY CHILDREN	1,066	632	307	588	1,514
CHIP NO COST CHILDREN	472	598	183	437	887
CHIP CO-PAY CHILDREN	74	180	65	110	218
CHIP PREMIUM CHILDREN	21	23	12	29	47
MAF					
FAMILIES	878	679	304	562	1,171
PARENTS/CARETAKERS	1,005	772	346	645	1,353
CHILDREN	1,870	1,301	585	1,128	2,420
TMA					
FAMILIES	88	139	43	5	153
PARENTS/CARETAKERS	164	209	68	7	222
CHILDREN	189	282	80	6	302
EXTENDED TMA					
FAMILIES	17	13	4	0	16
PARENTS/CARETAKERS	15	15	3	0	17
TOTAL MC+/MAF/TMA/ETMA					
FAMILIES	1,886	1,637	662	1,225	2,798
PARENTS/CARETAKERS	1,184	996	417	652	1,592
CHILDREN	3,692	3,016	1,232	2,298	5,388
CASES CLOSED	74	80	30	41	128
***** NEWBORNS**	127	87	36	97	217
***** BCCT**					
PERSONS	1	2	0	3	0
PRESUMPTIVE ELIGIBILITY PERSONS	0	0	0	0	0
***** MC+ FOR PREGNANT WOMEN**					
APPLICATIONS RECEIVED	17	12	10	19	44
APPLICATIONS APPROVED	14	11	8	13	36
APPLICATIONS REJECTED	15	1	0	3	10
APPLICATIONS PENDING	4	2	5	6	15
MC+ FOR PREGNANT WOMEN	115	121	59	112	229
EXTENDED WOMEN'S HEALTH	91	71	31	52	151
***** GR-CASH**					
APPLICATIONS RECEIVED	6	9	2	8	8
APPLICATIONS APPROVED	0	2	0	4	2
APPLICATIONS REJECTED	9	14	3	5	18
APPLICATIONS PENDING	17	19	6	15	26
CASES	20	20	8	13	26
PERSONS	20	20	8	13	26
TOTAL PAYMENTS	$0	$0	$0	$0	$0
CASES CLOSED	2	2	1	3	1
MA-GR PERSONS	54	40	14	21	62
MA-GR TOTAL PAYMENTS	$0	$0	$0	$0	$0
***** REFUGEE**					
APPLICATIONS RECEIVED	0	0	0	0	0
APPLICATIONS APPROVED	0	0	0	0	0
APPLICATIONS REJECTED	0	0	0	0	0
APPLICATIONS PENDING	0	0	0	0	0
CASES	0	0	0	0	0
PERSONS	0	0	0	0	0
TOTAL PAYMENTS	$0	$0	$0	$0	$0
CASES CLOSED	0	0	0	0	0
***** SUPPLEMENTAL AID TO BLIND**					
APPLICATIONS RECEIVED	0	1	1	0	3
APPLICATIONS APPROVED	1	0	0	0	0
APPLICATIONS REJECTED	0	1	0	0	0
APPLICATIONS PENDING	1	0	1	0	3
PERSONS	4	5	0	3	5
TOTAL PAYMENTS	$1,807	$1,466	$0	$1,193	$1,974
CASES CLOSED	0	1	0	0	0

TABLE 8
MEDICAID ELIGIBILITY BY REGION AND COUNTY FOR APRIL 2005

	SW MCDONALD	SW MILLER	SW MONITEAU	SW MORGAN	SW NEWTON
***** BLIND PENSION**					
APPLICATIONS RECEIVED	0	0	1	1	2
APPLICATIONS APPROVED	0	0	0	0	0
APPLICATIONS REJECTED	1	0	0	0	0
APPLICATIONS PENDING	1	0	1	2	2
PERSONS	17	13	1	9	28
TOTAL PAYMENTS	$8,313	$6,357	$489	$4,401	$13,682
CASES CLOSED	0	0	0	0	1
***** MEDICAL ASSISTANCE**					
APPLICATIONS RECEIVED	47	42	16	36	89
APPLICATIONS APPROVED	29	37	10	16	56
APPLICATIONS REJECTED	19	24	5	16	52
APPLICATIONS PENDING	61	56	33	53	103
SPENDDOWN PERSONS	56	58	17	78	145
NON-SPENDDOWN PERSONS	904	919	339	878	1,481
MA-WD NON-PREMIUM PERSONS	183	151	27	57	129
MA-WD PREMIUM PERSONS	16	28	8	15	29
CASES CLOSED	19	22	6	21	37
***** MACC**					
APPLICATIONS RECEIVED	0	0	0	0	0
APPLICATIONS APPROVED	0	0	0	0	0
APPLICATIONS REJECTED	0	0	0	0	0
APPLICATIONS PENDING	0	0	0	0	0
PERSONS	1	0	0	0	1
CASES CLOSED	0	0	0	0	0
***** NURSING CARE**					
APPLICATIONS RECEIVED	8	1	0	3	5
APPLICATIONS APPROVED	4	0	1	2	7
APPLICATIONS REJECTED	2	0	0	0	0
APPLICATIONS PENDING	2	1	1	1	4
PERSONS	31	29	15	35	56
RCF-II	31	20	10	28	47
RCF-I	0	9	5	7	9
SNF-ICF	0	0	0	0	0
TOTAL PAYMENTS	$8,803	$6,835	$3,421	$9,019	$14,721
RCF-II	$8,803	$5,591	$2,641	$7,984	$13,409
RCF-I	$0	$1,244	$780	$1,035	$1,312
SNF/ICF	$0	$0	$0	$0	$0
CASES CLOSED	3	0	1	1	3
***** SSI ONLY**	1	4	0	4	4
***** SSI-SP**					
PERSONS	1	2	2	2	0
TOTAL PAYMENTS	$5	$245	$57	$83	$0
***** SP ONLY**					
PERSONS	0	1	0	0	1
TOTAL PAYMENTS	$0	$32	$0	$0	$470
***** QMB**					
APPLICATIONS RECEIVED	3	13	3	12	9
APPLICATIONS APPROVED	3	9	4	8	8
APPLICATIONS REJECTED	1	5	1	5	3
APPLICATIONS PENDING	3	8	3	3	5
PERSONS	23	24	12	22	40
CASES CLOSED	0	4	0	2	3
***** SLMB**					
APPLICATIONS RECEIVED	2	6	2	7	3
APPLICATIONS APPROVED	2	1	1	1	2
APPLICATIONS REJECTED	2	5	0	9	1
APPLICATIONS PENDING	0	6	2	2	4
PERSONS	47	30	18	36	67
CASES CLOSED	0	2	1	2	2
***** VENDOR CASES**					
PERSONS	90	119	95	141	276
CASES CLOSED	8	4	3	13	14
***** PE FOR KIDS**					
PERSONS	0	0	0	0	2

TABLE 8
MEDICAID ELIGIBILITY BY REGION AND COUNTY FOR APRIL 2005

	SW OZARK	SW POLK	SW ST CLAIR	SW STONE	SW TANEY
***** MC+/MAF/TMA/EXTENDED TMA**					
APPLICATIONS RECEIVED	29	64	21	54	100
APPLICATIONS APPROVED	25	59	17	49	80
APPLICATIONS REJECTED	7	9	4	21	19
APPLICATIONS PENDING	6	12	5	13	38
MC+					
FAMILIES	285	863	246	732	1,519
NON-CHIP POVERTY CHILDREN	236	818	180	684	1,470
CHIP NO COST CHILDREN	186	543	168	422	932
CHIP CO-PAY CHILDREN	52	132	54	139	192
CHIP PREMIUM CHILDREN	8	30	4	23	24
MAF					
FAMILIES	330	861	270	825	1,126
PARENTS/CARETAKERS	385	1,065	321	1,072	1,367
CHILDREN	639	1,638	538	1,679	2,217
TMA					
FAMILIES	63	146	46	104	113
PARENTS/CARETAKERS	102	230	72	159	167
CHILDREN	125	211	92	219	202
EXTENDED TMA					
FAMILIES	20	15	5	14	26
PARENTS/CARETAKERS	26	24	5	16	34
TOTAL MC+/MAF/TMA/ETMA					
FAMILIES	698	1,885	567	1,675	2,784
PARENTS/CARETAKERS	513	1,319	398	1,247	1,568
CHILDREN	1,246	3,372	1,036	3,166	5,037
CASES CLOSED	26	90	28	89	97
***** NEWBORNS**	26	84	28	93	179
***** BCCT**					
PERSONS	3	0	0	3	6
PRESUMPTIVE ELIGIBILITY PERSONS	0	0	0	0	0
***** MC+ FOR PREGNANT WOMEN**					
APPLICATIONS RECEIVED	6	23	5	9	33
APPLICATIONS APPROVED	4	22	1	5	21
APPLICATIONS REJECTED	1	2	1	4	10
APPLICATIONS PENDING	1	6	2	3	14
MC+ FOR PREGNANT WOMEN	47	129	25	96	220
EXTENDED WOMEN'S HEALTH	17	46	21	62	132
***** GR-CASH**					
APPLICATIONS RECEIVED	6	9	6	11	21
APPLICATIONS APPROVED	1	3	0	0	1
APPLICATIONS REJECTED	6	7	8	15	18
APPLICATIONS PENDING	7	16	13	15	53
CASES	9	13	7	22	26
PERSONS	9	13	7	22	26
TOTAL PAYMENTS	$0	$0	$0	$0	$0
CASES CLOSED	1	0	3	5	0
MA-GR PERSONS	30	31	39	35	43
MA-GR TOTAL PAYMENTS	$0	$0	$0	$0	$0
***** REFUGEE**					
APPLICATIONS RECEIVED	0	0	0	0	0
APPLICATIONS APPROVED	0	0	0	0	0
APPLICATIONS REJECTED	0	0	0	0	0
APPLICATIONS PENDING	0	0	0	0	0
CASES	0	0	0	0	0
PERSONS	0	0	0	0	0
TOTAL PAYMENTS	$0	$0	$0	$0	$0
CASES CLOSED	0	0	0	0	0
***** SUPPLEMENTAL AID TO BLIND**					
APPLICATIONS RECEIVED	0	0	0	0	2
APPLICATIONS APPROVED	0	0	0	0	0
APPLICATIONS REJECTED	0	2	2	0	2
APPLICATIONS PENDING	0	0	0	4	3
PERSONS	4	3	0	0	6
TOTAL PAYMENTS	$1,485	$1,279	$0	$0	$2,794
CASES CLOSED	0	0	0	0	0

TABLE 8
MEDICAID ELIGIBILITY BY REGION AND COUNTY FOR APRIL 2005

	SW OZARK	SW POLK	SW ST CLAIR	SW STONE	SW TANEY
***** BLIND PENSION**					
APPLICATIONS RECEIVED	0	0	1	0	2
APPLICATIONS APPROVED	0	0	0	1	1
APPLICATIONS REJECTED	0	1	2	0	1
APPLICATIONS PENDING	0	0	0	4	3
PERSONS	4	15	3	19	21
TOTAL PAYMENTS	$1,956	$7,335	$1,467	$9,291	$10,269
CASES CLOSED	0	0	0	0	0
***** MEDICAL ASSISTANCE**					
APPLICATIONS RECEIVED	34	40	25	41	93
APPLICATIONS APPROVED	19	22	14	32	46
APPLICATIONS REJECTED	10	19	17	24	47
APPLICATIONS PENDING	37	74	23	49	178
SPENDDOWN PERSONS	25	55	45	48	116
NON-SPENDDOWN PERSONS	545	1,046	506	921	1,187
MA-WD NON-PREMIUM PERSONS	84	91	78	134	88
MA-WD PREMIUM PERSONS	7	19	5	23	23
CASES CLOSED	15	28	14	23	19
***** MACC**					
APPLICATIONS RECEIVED	0	0	0	0	1
APPLICATIONS APPROVED	0	0	0	0	1
APPLICATIONS REJECTED	0	0	0	0	0
APPLICATIONS PENDING	0	0	0	0	0
PERSONS	1	6	1	0	25
CASES CLOSED	0	0	0	0	0
***** NURSING CARE**					
APPLICATIONS RECEIVED	0	0	0	1	1
APPLICATIONS APPROVED	0	0	0	1	1
APPLICATIONS REJECTED	0	0	0	0	0
APPLICATIONS PENDING	0	0	0	0	4
PERSONS	8	57	0	33	36
RCF-II	8	57	0	16	17
RCF-I	0	0	0	17	19
SNF-ICF	0	0	0	0	0
TOTAL PAYMENTS	$2,336	$15,830	$0	$6,556	$7,472
RCF-II	$2,336	$15,830	$0	$4,244	$4,806
RCF-I	$0	$0	$0	$2,312	$2,666
SNF/ICF	$0	$0	$0	$0	$0
CASES CLOSED	1	0	0	0	0
***** SSI ONLY**	2	4	3	2	1
***** SSI-SP**					
PERSONS	2	5	0	0	1
TOTAL PAYMENTS	$464	$440	$0	$0	$10
***** SP ONLY**					
PERSONS	0	1	0	0	0
TOTAL PAYMENTS	$0	$182	$0	$0	$0
***** QMB**					
APPLICATIONS RECEIVED	7	1	6	9	9
APPLICATIONS APPROVED	3	2	4	5	7
APPLICATIONS REJECTED	1	0	2	3	16
APPLICATIONS PENDING	4	0	1	1	10
PERSONS	15	16	10	16	44
CASES CLOSED	2	0	0	2	1
***** SLMB**					
APPLICATIONS RECEIVED	7	1	1	4	6
APPLICATIONS APPROVED	3	0	0	2	3
APPLICATIONS REJECTED	2	1	1	4	6
APPLICATIONS PENDING	2	1	1	0	6
PERSONS	60	56	29	56	89
CASES CLOSED	6	1	2	4	2
***** VENDOR CASES**					
PERSONS	48	206	86	107	184
CASES CLOSED	3	7	1	0	5
***** PE FOR KIDS**					
PERSONS	0	0	0	0	2

TABLE 8
MEDICAID ELIGIBILITY BY REGION AND COUNTY FOR APRIL 2005

	SW VERNON	SW WEBSTER	SW WRIGHT	KC CLAY	KC JACKSON
***** MC+/MAF/TMA/EXTENDED TMA**					
APPLICATIONS RECEIVED	47	69	50	253	1,227
APPLICATIONS APPROVED	33	50	43	190	1,009
APPLICATIONS REJECTED	9	22	8	52	237
APPLICATIONS PENDING	16	20	6	111	578
MC+					
FAMILIES	683	854	642	3,215	14,518
NON-CHIP POVERTY CHILDREN	688	809	533	2,982	13,667
CHIP NO COST CHILDREN	398	584	440	1,887	9,372
CHIP CO-PAY CHILDREN	125	133	118	520	2,539
CHIP PREMIUM CHILDREN	14	21	24	68	437
MAF					
FAMILIES	534	820	701	2,733	21,819
PARENTS/CARETAKERS	635	951	828	2,861	19,829
CHILDREN	1,081	1,717	1,351	5,146	43,738
TMA					
FAMILIES	97	134	119	293	1,148
PARENTS/CARETAKERS	145	202	197	399	1,383
CHILDREN	192	284	241	556	2,164
EXTENDED TMA					
FAMILIES	16	14	14	22	60
PARENTS/CARETAKERS	26	18	22	28	64
TOTAL MC+/MAF/TMA/ETMA					
FAMILIES	1,330	1,822	1,476	6,263	37,545
PARENTS/CARETAKERS	806	1,171	1,047	3,288	21,276
CHILDREN	2,498	3,548	2,707	11,159	71,917
CASES CLOSED	65	70	92	228	1,669
***** NEWBORNS**	92	130	90	458	1,805
***** BCCT**					
PERSONS	2	8	1	6	47
PRESUMPTIVE ELIGIBILITY PERSONS	0	0	0	0	1
***** MC+ FOR PREGNANT WOMEN**					
APPLICATIONS RECEIVED	21	29	19	71	439
APPLICATIONS APPROVED	12	17	13	39	265
APPLICATIONS REJECTED	5	7	6	31	189
APPLICATIONS PENDING	5	8	3	21	115
MC+ FOR PREGNANT WOMEN	96	133	92	489	1,906
EXTENDED WOMEN'S HEALTH	53	87	51	350	1,231
***** GR-CASH**					
APPLICATIONS RECEIVED	12	15	13	35	225
APPLICATIONS APPROVED	2	5	0	4	18
APPLICATIONS REJECTED	9	15	10	24	228
APPLICATIONS PENDING	13	19	18	70	489
CASES	10	23	3	48	417
PERSONS	10	23	3	49	418
TOTAL PAYMENTS	$0	$0	$0	$0	$0
CASES CLOSED	1	1	1	3	31
MA-GR PERSONS	11	25	33	34	584
MA-GR TOTAL PAYMENTS	$0	$0	$0	$0	$0
***** REFUGEE**					
APPLICATIONS RECEIVED	0	0	0	1	2
APPLICATIONS APPROVED	0	0	0	1	2
APPLICATIONS REJECTED	0	0	0	0	0
APPLICATIONS PENDING	0	0	0	1	0
CASES	0	0	0	6	45
PERSONS	0	0	0	6	73
TOTAL PAYMENTS	$0	$0	$0	$272	$2,354
CASES CLOSED	0	0	0	0	17
***** SUPPLEMENTAL AID TO BLIND**					
APPLICATIONS RECEIVED	3	1	0	4	14
APPLICATIONS APPROVED	0	0	0	1	4
APPLICATIONS REJECTED	2	0	0	1	6
APPLICATIONS PENDING	2	1	0	4	27
PERSONS	1	3	7	13	102
TOTAL PAYMENTS	$430	$973	$2,807	$5,295	$40,330
CASES CLOSED	0	1	0	0	4

TABLE 8
MEDICAID ELIGIBILITY BY REGION AND COUNTY FOR APRIL 2005

	SW VERNON	SW WEBSTER	SW WRIGHT	KC CLAY	KC JACKSON
***** BLIND PENSION**					
APPLICATIONS RECEIVED	2	2	0	4	24
APPLICATIONS APPROVED	1	1	1	0	5
APPLICATIONS REJECTED	1	0	0	2	15
APPLICATIONS PENDING	2	1	0	7	37
PERSONS	9	8	10	50	424
TOTAL PAYMENTS	$4,401	$3,902	$4,890	$24,440	$206,318
CASES CLOSED	0	1	0	1	6
***** MEDICAL ASSISTANCE**					
APPLICATIONS RECEIVED	36	43	37	182	957
APPLICATIONS APPROVED	18	28	24	103	489
APPLICATIONS REJECTED	28	31	21	95	501
APPLICATIONS PENDING	62	44	45	242	1,537
SPENDDOWN PERSONS	45	45	53	226	1,293
NON-SPENDDOWN PERSONS	929	1,019	1,201	2,500	17,933
MA-WD NON-PREMIUM PERSONS	93	143	114	172	946
MA-WD PREMIUM PERSONS	17	24	11	63	188
CASES CLOSED	34	21	15	50	620
***** MACC**					
APPLICATIONS RECEIVED	0	0	0	0	24
APPLICATIONS APPROVED	0	0	0	0	19
APPLICATIONS REJECTED	0	0	0	0	9
APPLICATIONS PENDING	0	0	0	0	8
PERSONS	24	0	2	59	290
CASES CLOSED	0	0	0	0	0
***** NURSING CARE**					
APPLICATIONS RECEIVED	3	1	1	8	32
APPLICATIONS APPROVED	3	2	0	3	25
APPLICATIONS REJECTED	0	1	0	1	1
APPLICATIONS PENDING	1	0	1	6	10
PERSONS	34	22	23	192	783
RCF-II	23	15	23	157	493
RCF-I	11	7	0	35	214
SNF-ICF	0	0	0	0	76
TOTAL PAYMENTS	$8,254	$5,155	$6,110	$48,412	$194,744
RCF-II	$6,573	$4,356	$6,110	$43,590	$135,061
RCF-I	$1,681	$799	$0	$4,822	$31,497
SNF/ICF	$0	$0	$0	$0	$28,186
CASES CLOSED	1	2	5	4	23
***** SSI ONLY**	1	5	10	4	45
***** SSI-SP**					
PERSONS	0	1	3	0	22
TOTAL PAYMENTS	$0	$12	$61	$0	$1,059
***** SP ONLY**					
PERSONS	2	0	0	0	17
TOTAL PAYMENTS	$77	$0	$0	$0	$2,738
***** QMB**					
APPLICATIONS RECEIVED	5	6	5	7	57
APPLICATIONS APPROVED	3	4	6	8	39
APPLICATIONS REJECTED	3	5	0	2	15
APPLICATIONS PENDING	1	4	1	4	42
PERSONS	16	43	17	36	469
CASES CLOSED	2	1	2	1	35
***** SLMB**					
APPLICATIONS RECEIVED	1	3	2	2	27
APPLICATIONS APPROVED	2	2	1	2	13
APPLICATIONS REJECTED	0	2	0	3	14
APPLICATIONS PENDING	0	3	1	2	13
PERSONS	33	39	44	92	795
CASES CLOSED	0	0	0	2	20
***** VENDOR CASES**					
PERSONS	326	157	126	753	3,100
CASES CLOSED	4	9	2	31	122
***** PE FOR KIDS**					
PERSONS	0	0	0	17	53

TABLE 8
MEDICAID ELIGIBILITY BY REGION AND COUNTY FOR APRIL 2005

	KC PLATTE	STL JEFFERSON	STL ST CHARLES	STL ST LOUIS COUNTY	STL ST LOUIS CITY
***** MC+/MAF/TMA/EXTENDED TMA**					
APPLICATIONS RECEIVED	102	256	197	713	459
APPLICATIONS APPROVED	66	205	154	634	348
APPLICATIONS REJECTED	29	52	39	141	84
APPLICATIONS PENDING	48	82	77	255	233
MC+					
FAMILIES	899	2,959	2,816	13,086	7,421
NON-CHIP POVERTY CHILDREN	836	2,404	2,478	11,364	7,302
CHIP NO COST CHILDREN	500	1,844	1,633	9,289	4,925
CHIP CO-PAY CHILDREN	167	588	478	2,226	835
CHIP PREMIUM CHILDREN	19	111	74	440	159
MAF					
FAMILIES	786	3,603	3,844	20,316	21,862
PARENTS/CARETAKERS	884	4,026	3,953	19,540	19,780
CHILDREN	1,483	6,582	7,211	39,683	46,293
TMA					
FAMILIES	88	565	253	718	590
PARENTS/CARETAKERS	113	795	317	860	633
CHILDREN	181	1,008	412	1,218	1,092
EXTENDED TMA					
FAMILIES	5	40	13	43	14
PARENTS/CARETAKERS	6	49	13	45	14
TOTAL MC+/MAF/TMA/ETMA					
FAMILIES	1,778	7,167	6,926	34,163	29,887
PARENTS/CARETAKERS	1,003	4,870	4,283	20,445	20,427
CHILDREN	3,186	12,537	12,286	64,220	60,606
CASES CLOSED	94	332	269	1,029	545
***** NEWBORNS**	130	432	514	1,574	970
***** BCCT**					
PERSONS	5	8	5	38	67
PRESUMPTIVE ELIGIBILITY PERSONS	0	0	0	0	0
***** MC+ FOR PREGNANT WOMEN**					
APPLICATIONS RECEIVED	30	98	85	295	200
APPLICATIONS APPROVED	18	73	54	200	138
APPLICATIONS REJECTED	18	19	31	90	55
APPLICATIONS PENDING	13	18	13	80	60
MC+ FOR PREGNANT WOMEN	157	556	469	1,500	982
EXTENDED WOMEN'S HEALTH	101	325	356	1,023	504
***** GR-CASH**					
APPLICATIONS RECEIVED	13	41	22	67	110
APPLICATIONS APPROVED	0	1	2	11	16
APPLICATIONS REJECTED	16	31	10	45	102
APPLICATIONS PENDING	24	134	63	214	534
CASES	12	30	33	187	613
PERSONS	12	30	33	187	613
TOTAL PAYMENTS	$0	$0	$0	$0	$0
CASES CLOSED	1	3	1	24	42
MA-GR PERSONS	15	88	41	129	396
MA-GR TOTAL PAYMENTS	$0	$0	$0	$0	$0
***** REFUGEE**					
APPLICATIONS RECEIVED	0	0	0	2	4
APPLICATIONS APPROVED	1	0	0	0	4
APPLICATIONS REJECTED	0	0	0	2	0
APPLICATIONS PENDING	0	0	0	0	5
CASES	1	0	0	4	60
PERSONS	1	0	0	8	71
TOTAL PAYMENTS	$136	$0	$0	$342	$2,546
CASES CLOSED	1	0	0	0	28
***** SUPPLEMENTAL AID TO BLIND**					
APPLICATIONS RECEIVED	1	2	1	17	14
APPLICATIONS APPROVED	0	0	1	2	0
APPLICATIONS REJECTED	1	3	1	18	10
APPLICATIONS PENDING	1	4	4	24	13
PERSONS	0	16	16	169	101
TOTAL PAYMENTS	$0	$6,895	$7,149	$74,016	$38,109
CASES CLOSED	0	2	1	2	1

TABLE 8
MEDICAID ELIGIBILITY BY REGION AND COUNTY FOR APRIL 2005

	KC PLATTE	STL JEFFERSON	STL ST CHARLES	STL ST LOUIS COUNTY	STL ST LOUIS CITY
***** BLIND PENSION**					
APPLICATIONS RECEIVED	2	3	3	19	16
APPLICATIONS APPROVED	0	1	3	5	0
APPLICATIONS REJECTED	1	3	1	24	8
APPLICATIONS PENDING	2	5	5	38	14
PERSONS	14	51	70	467	236
TOTAL PAYMENTS	$6,836	$24,939	$34,230	$227,834	$115,404
CASES CLOSED	1	1	0	2	0
***** MEDICAL ASSISTANCE**					
APPLICATIONS RECEIVED	56	191	160	721	701
APPLICATIONS APPROVED	29	106	70	437	360
APPLICATIONS REJECTED	20	94	81	356	292
APPLICATIONS PENDING	94	392	316	1,535	1,971
SPENDDOWN PERSONS	46	207	216	1,000	797
NON-SPENDDOWN PERSONS	592	3,107	2,525	15,816	21,167
MA-WD NON-PREMIUM PERSONS	68	547	346	534	219
MA-WD PREMIUM PERSONS	15	110	75	182	85
CASES CLOSED	25	78	51	362	256
***** MACC**					
APPLICATIONS RECEIVED	0	20	0	21	19
APPLICATIONS APPROVED	0	15	0	16	26
APPLICATIONS REJECTED	0	5	0	3	1
APPLICATIONS PENDING	0	10	0	1	7
PERSONS	1	40	17	251	45
CASES CLOSED	0	0	0	0	0
***** NURSING CARE**					
APPLICATIONS RECEIVED	4	13	4	27	18
APPLICATIONS APPROVED	2	13	3	24	17
APPLICATIONS REJECTED	1	1	0	3	1
APPLICATIONS PENDING	4	11	6	25	17
PERSONS	81	366	106	554	741
RCF-II	52	197	71	442	612
RCF-I	29	164	35	95	126
SNF-ICF	0	5	0	17	3
TOTAL PAYMENTS	$18,873	$79,534	$24,051	$143,249	$193,485
RCF-II	$14,471	$52,515	$18,813	$122,394	$173,537
RCF-I	$4,402	$25,069	$5,238	$14,323	$19,111
SNF/ICF	$0	$1,950	$0	$6,532	$837
CASES CLOSED	1	5	4	7	11
***** SSI ONLY**	0	10	6	105	177
***** SSI-SP**					
PERSONS	0	1	4	15	36
TOTAL PAYMENTS	$0	$47	$144	$395	$2,972
***** SP ONLY**					
PERSONS	0	1	1	5	9
TOTAL PAYMENTS	$0	$61	$37	$651	$369
***** QMB**					
APPLICATIONS RECEIVED	9	17	20	71	35
APPLICATIONS APPROVED	2	10	10	32	22
APPLICATIONS REJECTED	2	14	6	39	11
APPLICATIONS PENDING	7	5	12	33	18
PERSONS	21	84	226	632	484
CASES CLOSED	1	5	8	32	35
***** SLMB**					
APPLICATIONS RECEIVED	6	18	9	40	3
APPLICATIONS APPROVED	1	5	3	16	1
APPLICATIONS REJECTED	2	13	6	22	3
APPLICATIONS PENDING	5	5	6	17	4
PERSONS	32	131	177	651	376
CASES CLOSED	0	2	8	16	7
***** VENDOR CASES**					
PERSONS	173	842	550	4,764	2,167
CASES CLOSED	6	41	19	151	57
***** PE FOR KIDS**					
PERSONS	2	0	0	0	0

TABLE 9
MC+ AND MAF APPLICATIONS
APRIL 2005

		# RECEIVED	# APPROVED	# REJECTED	PERCENT REJECTED	TOTAL RESOLVED	DAYS FOR APPLICATION RESOLUTION 15 DAYS OR LESS	16-30 DAYS	OVER 30 DAYS	% OVER 30 DAYS	AVERAGE DAYS
NW REGION	ANDREW	25	19	7	26.9%	26	13	12	1	3.8%	18
	ATCHISON	4	4	1	20.0%	5	2	3	0	0.0%	16
	BUCHANAN	190	155	25	13.9%	180	114	58	8	4.4%	13
	CALDWELL	16	16	3	15.8%	19	13	5	1	5.3%	16
	CARROLL	12	11	3	21.4%	14	6	7	1	7.1%	20
	CASS	105	97	19	16.4%	116	56	56	4	3.4%	17
	CHARITON	6	4	0	0.0%	4	2	1	1	25.0%	22
	CLINTON	27	16	9	36.0%	25	15	6	4	16.0%	14
	COOPER	21	24	9	27.3%	33	16	12	5	15.2%	18
	DAVIESS	14	15	4	21.1%	19	12	7	0	0.0%	10
	DE KALB	13	8	1	11.1%	9	8	1	0	0.0%	3
	GENTRY	16	14	1	6.7%	15	14	1	0	0.0%	5
	GRUNDY	20	14	3	17.6%	17	10	6	1	5.9%	14
	HARRISON	16	17	1	5.6%	18	16	2	0	0.0%	6
	HOLT	5	4	1	20.0%	5	5	0	0	0.0%	5
	JOHNSON	70	58	19	24.7%	77	44	24	9	11.7%	17
	LAFAYETTE	51	30	8	21.1%	38	21	15	2	5.3%	16
	LINN	18	15	2	11.8%	17	11	6	0	0.0%	14
	LIVINGSTON	27	23	4	14.8%	27	19	7	1	3.7%	12
	MERCER	2	1	0	0.0%	1	1	0	0	0.0%	6
	NODAWAY	19	20	4	16.7%	24	16	8	0	0.0%	13
	PETTIS	104	74	20	21.3%	94	51	35	8	8.5%	15
	PUTNAM	13	9	2	18.2%	11	6	4	1	9.1%	18
	RAY	54	36	8	18.2%	44	30	13	1	2.3%	11
	SALINE	60	37	13	26.0%	50	34	15	1	2.0%	11
	SULLIVAN	15	14	1	6.7%	15	3	12	0	0.0%	21
	WORTH	4	1	1	50.0%	2	2	0	0	0.0%	5
	NW TOTAL	927	736	169	18.7%	905	540	316	49	5.4%	14
NE REGION	ADAIR	48	41	5	10.9%	46	37	5	4	8.7%	8
	AUDRAIN	38	32	2	5.9%	34	21	10	3	8.8%	12
	BOONE	185	140	33	19.1%	173	106	59	8	4.6%	14
	CALLAWAY	56	43	10	18.9%	53	20	25	8	15.1%	19
	CLARK	23	25	3	10.7%	28	22	5	1	3.6%	9
	COLE	78	50	18	26.5%	68	25	28	15	22.1%	22
	FRANKLIN	119	97	26	21.1%	123	84	36	3	2.4%	12
	GASCONADE	19	15	4	21.1%	19	14	5	0	0.0%	10
	HOWARD	8	5	2	28.6%	7	6	1	0	0.0%	8
	KNOX	8	5	2	28.6%	7	4	2	1	14.3%	14
	LEWIS	15	9	3	25.0%	12	9	3	0	0.0%	10
	LINCOLN	140	99	56	36.1%	155	72	75	8	5.2%	16
	MACON	16	14	1	6.7%	15	11	4	0	0.0%	8
	MARION	54	45	10	18.2%	55	35	19	1	1.8%	12
	MONROE	19	17	3	15.0%	20	13	7	0	0.0%	12
	MONTGOMERY	21	21	1	4.5%	22	14	7	1	4.5%	12
	OSAGE	5	3	1	25.0%	4	1	3	0	0.0%	23
	PIKE	22	21	6	22.2%	27	17	8	2	7.4%	12
	RALLS	15	11	3	21.4%	14	11	3	0	0.0%	11
	RANDOLPH	37	39	4	9.3%	43	21	18	4	9.3%	17
	SCHUYLER	4	3	1	25.0%	4	1	3	0	0.0%	22
	SCOTLAND	7	4	0	0.0%	4	4	0	0	0.0%	1
	SHELBY	15	15	3	16.7%	18	10	8	0	0.0%	15
	WARREN	41	41	6	12.8%	47	29	18	0	0.0%	13
	NE TOTAL	993	795	203	20.3%	998	587	352	59	5.9%	14
SE REGION	BOLLINGER	30	21	2	8.7%	23	16	5	2	8.7%	13
	BUTLER	84	62	17	21.5%	79	48	25	6	7.6%	13
	CAPE GIRARDEAU	114	81	17	17.3%	98	49	35	14	14.3%	18
	CARTER	17	14	3	17.6%	17	11	5	1	5.9%	11
	CRAWFORD	62	45	7	13.5%	52	28	24	0	0.0%	14
	DENT	38	25	3	10.7%	28	24	4	0	0.0%	6
	DUNKLIN	93	78	16	17.0%	94	60	29	5	5.3%	13
	HOWELL	98	84	13	13.4%	97	56	33	8	8.2%	14

TABLE 9
MC+ AND MAF APPLICATIONS
APRIL 2005

		# RECEIVED	# APPROVED	# REJECTED	PERCENT REJECTED	TOTAL RESOLVED	DAYS FOR APPLICATION RESOLUTION 15 DAYS OR LESS	16-30 DAYS	OVER 30 DAYS	% OVER 30 DAYS	AVERAGE DAYS
SE REGION	IRON	22	19	4	17.4%	23	16	6	1	4.3%	10
	MADISON	23	22	3	12.0%	25	21	4	0	0.0%	8
	MARIES	12	6	0	0.0%	6	5	1	0	0.0%	8
	MISSISSIPPI	37	34	2	5.6%	36	28	8	0	0.0%	8
	NEW MADRID	58	46	8	14.8%	54	39	14	1	1.9%	11
	OREGON	20	16	3	15.8%	19	14	5	0	0.0%	10
	PEMISCOT	68	61	7	10.3%	68	43	24	1	1.5%	12
	PERRY	34	23	7	23.3%	30	22	8	0	0.0%	12
	PHELPS	68	62	7	10.1%	69	34	35	0	0.0%	15
	PULASKI	67	71	12	14.5%	83	40	40	3	3.6%	17
	REYNOLDS	5	5	1	16.7%	6	5	1	0	0.0%	8
	RIPLEY	36	34	2	5.6%	36	29	7	0	0.0%	8
	ST FRANCOIS	114	88	13	12.9%	101	74	22	5	5.0%	10
	STE GENEVIEVE	28	21	5	19.2%	26	15	9	2	7.7%	13
	SCOTT	86	61	5	7.6%	66	45	20	1	1.5%	11
	SHANNON	15	11	1	8.3%	12	6	5	1	8.3%	17
	STODDARD	70	55	5	8.3%	60	47	13	0	0.0%	10
	TEXAS	52	47	9	16.1%	56	44	12	0	0.0%	9
	WASHINGTON	59	52	9	14.8%	61	43	16	2	3.3%	11
	WAYNE	34	24	1	4.0%	25	19	2	4	16.0%	8
	SE TOTAL	1,444	1,168	182	13.5%	1,350	881	412	57	4.2%	12
SW REGION	BARRY	72	57	14	19.7%	71	52	17	2	2.8%	11
	BARTON	17	17	1	5.6%	18	17	1	0	0.0%	5
	BATES	36	28	7	20.0%	35	23	10	2	5.7%	14
	BENTON	26	25	1	3.8%	26	21	3	2	7.7%	8
	CAMDEN	72	56	13	18.8%	69	53	11	5	7.2%	10
	CEDAR	24	18	1	5.3%	19	16	2	1	5.3%	10
	CHRISTIAN	102	94	27	22.3%	121	72	39	10	8.3%	15
	DADE	19	20	1	4.8%	21	19	1	1	4.8%	6
	DALLAS	35	30	5	14.3%	35	25	7	3	8.6%	10
	DOUGLAS	25	23	3	11.5%	26	19	5	2	7.7%	9
	GREENE	438	371	112	23.2%	483	204	197	82	17.0%	19
	HENRY	49	42	2	4.5%	44	30	14	0	0.0%	12
	HICKORY	16	14	4	22.2%	18	14	3	1	5.6%	8
	JASPER	328	273	52	16.0%	325	210	75	40	12.3%	13
	LACLEDE	67	50	13	20.6%	63	43	15	5	7.9%	11
	LAWRENCE	86	60	8	11.8%	68	47	19	2	2.9%	10
	MCDONALD	62	51	13	20.3%	64	30	33	1	1.6%	16
	MILLER	48	44	9	17.0%	53	34	16	3	5.7%	12
	MONITEAU	21	17	4	19.0%	21	8	11	2	9.5%	20
	MORGAN	37	33	6	15.4%	39	28	5	6	15.4%	12
	NEWTON	99	99	21	17.5%	120	73	37	10	8.3%	14
	OZARK	29	25	7	21.9%	32	26	6	0	0.0%	8
	POLK	64	59	9	13.2%	68	54	13	1	1.5%	8
	ST CLAIR	21	17	4	19.0%	21	18	2	1	4.8%	8
	STONE	54	49	21	30.0%	70	41	24	5	7.1%	14
	TANEY	100	80	19	19.2%	99	59	31	9	9.1%	16
	VERNON	47	33	9	21.4%	42	27	8	7	16.7%	16
	WEBSTER	69	50	22	30.6%	72	44	25	3	4.2%	14
	WRIGHT	50	43	8	15.7%	51	44	7	0	0.0%	5
	SW TOTAL	2,113	1,778	416	19.0%	2,194	1,351	637	206	9.4%	14
KC REGION	CLAY	253	190	52	21.5%	242	145	82	15	6.2%	14
	JACKSON	1,227	1,009	237	19.0%	1,246	594	518	134	10.8%	17
	PLATTE	102	66	29	30.5%	95	52	41	2	2.1%	15
	KC TOTAL	1,582	1,265	318	20.1%	1,583	791	641	151	9.5%	17
STL REGION	JEFFERSON	256	205	52	20.2%	257	168	77	12	4.7%	12
	ST CHARLES	197	154	39	20.2%	193	107	68	18	9.3%	15
	ST LOUIS COUNTY	713	634	141	18.2%	775	468	188	119	15.4%	15
	ST LOUIS CITY	459	348	84	19.4%	432	223	121	88	20.4%	18
	STL TOTAL	1,625	1,341	316	19.1%	1,657	966	454	237	14.3%	15
STATEWIDE		8,684	7,083	1,604	18.5%	8,687	5,116	2,812	759	8.7%	14

TABLE 10
MC+ FOR PREGNANT WOMEN APPLICATIONS
APRIL 2005

		# RECEIVED	# APPROVED	# REJECTED	PERCENT REJECTED	TOTAL RESOLVED	DAYS FOR APPLICATION RESOLUTION 15 DAYS OR LESS	16 DAYS OR MORE	% OVER 15 DAYS
NW REGION	ANDREW	6	4	0	0.0%	4	4	0	0.0%
	ATCHISON	5	5	0	0.0%	5	4	1	20.0%
	BUCHANAN	79	55	15	21.4%	70	61	9	12.9%
	CALDWELL	7	3	3	50.0%	6	6	0	0.0%
	CARROLL	2	1	1	50.0%	2	2	0	0.0%
	CASS	39	34	7	17.1%	41	38	3	7.3%
	CHARITON	1	0	0	0.0%	0	0	0	0.0%
	CLINTON	9	6	1	14.3%	7	7	0	0.0%
	COOPER	6	6	1	14.3%	7	4	3	42.9%
	DAVIESS	7	5	4	44.4%	9	9	0	0.0%
	DE KALB	4	4	3	42.9%	7	5	2	28.6%
	GENTRY	8	3	2	40.0%	5	5	0	0.0%
	GRUNDY	10	6	2	25.0%	8	8	0	0.0%
	HARRISON	6	4	3	42.9%	7	5	2	28.6%
	HOLT	2	1	1	50.0%	2	1	1	50.0%
	JOHNSON	30	21	8	27.6%	29	25	4	13.8%
	LAFAYETTE	15	9	3	25.0%	12	12	0	0.0%
	LINN	9	8	0	0.0%	8	7	1	12.5%
	LIVINGSTON	10	6	4	40.0%	10	9	1	10.0%
	MERCER	0	0	0	0.0%	0	0	0	0.0%
	NODAWAY	15	10	3	23.1%	13	12	1	7.7%
	PETTIS	45	24	16	40.0%	40	33	7	17.5%
	PUTNAM	5	5	0	0.0%	5	5	0	0.0%
	RAY	10	3	4	57.1%	7	6	1	14.3%
	SALINE	13	7	5	41.7%	12	11	1	8.3%
	SULLIVAN	12	5	3	37.5%	8	8	0	0.0%
	WORTH	2	2	0	0.0%	2	2	0	0.0%
	NW TOTAL	357	237	89	27.3%	326	289	37	11.3%
NE REGION	ADAIR	17	12	4	25.0%	16	15	1	6.3%
	AUDRAIN	18	13	6	31.6%	19	14	5	26.3%
	BOONE	59	44	13	22.8%	57	50	7	12.3%
	CALLAWAY	19	13	6	31.6%	19	17	2	10.5%
	CLARK	5	6	0	0.0%	6	6	0	0.0%
	COLE	42	36	9	20.0%	45	40	5	11.1%
	FRANKLIN	45	32	10	23.8%	42	41	1	2.4%
	GASCONADE	7	3	4	57.1%	7	7	0	0.0%
	HOWARD	3	3	0	0.0%	3	3	0	0.0%
	KNOX	3	2	3	60.0%	5	4	1	20.0%
	LEWIS	2	2	0	0.0%	2	2	0	0.0%
	LINCOLN	37	21	8	27.6%	29	26	3	10.3%
	MACON	11	9	2	18.2%	11	11	0	0.0%
	MARION	27	15	7	31.8%	22	21	1	4.5%
	MONROE	4	7	0	0.0%	7	7	0	0.0%
	MONTGOMERY	1	4	2	33.3%	6	6	0	0.0%
	OSAGE	3	3	1	25.0%	4	4	0	0.0%
	PIKE	16	10	8	44.4%	18	18	0	0.0%
	RALLS	2	2	0	0.0%	2	2	0	0.0%
	RANDOLPH	27	20	3	13.0%	23	20	3	13.0%
	SCHUYLER	1	1	0	0.0%	1	1	0	0.0%
	SCOTLAND	7	6	0	0.0%	6	6	0	0.0%
	SHELBY	4	3	0	0.0%	3	3	0	0.0%
	WARREN	9	6	2	25.0%	8	8	0	0.0%
	NE TOTAL	369	273	88	24.4%	361	332	29	8.0%
SE REGION	BOLLINGER	8	7	0	0.0%	7	7	0	0.0%
	BUTLER	35	31	5	13.9%	36	32	4	11.1%
	CAPE GIRARDEAU	37	28	12	30.0%	40	30	10	25.0%
	CARTER	4	5	1	16.7%	6	5	1	16.7%
	CRAWFORD	19	10	8	44.4%	18	17	1	5.6%
	DENT	4	3	1	25.0%	4	4	0	0.0%
	DUNKLIN	23	12	9	42.9%	21	20	1	4.8%
	HOWELL	30	25	4	13.8%	29	28	1	3.4%

TABLE 10
MC+ FOR PREGNANT WOMEN APPLICATIONS
APRIL 2005

		# RECEIVED	# APPROVED	# REJECTED	PERCENT REJECTED	TOTAL RESOLVED	DAYS FOR APPLICATION RESOLUTION 15 DAYS OR LESS	16 DAYS OR MORE	% OVER 15 DAYS
SE REGION	IRON	7	6	0	0.0%	6	6	0	0.0%
	MADISON	8	7	0	0.0%	7	7	0	0.0%
	MARIES	2	4	0	0.0%	4	3	1	25.0%
	MISSISSIPPI	9	7	1	12.5%	8	8	0	0.0%
	NEW MADRID	1	4	1	20.0%	5	4	1	20.0%
	OREGON	5	5	3	37.5%	8	7	1	12.5%
	PEMISCOT	10	8	1	11.1%	9	8	1	11.1%
	PERRY	7	8	3	27.3%	11	11	0	0.0%
	PHELPS	28	21	3	12.5%	24	24	0	0.0%
	PULASKI	34	27	4	12.9%	31	28	3	9.7%
	REYNOLDS	2	3	0	0.0%	3	3	0	0.0%
	RIPLEY	11	9	2	18.2%	11	10	1	9.1%
	ST FRANCOIS	29	19	5	20.8%	24	19	5	20.8%
	STE GENEVIEVE	3	2	1	33.3%	3	3	0	0.0%
	SCOTT	26	15	8	34.8%	23	22	1	4.3%
	SHANNON	4	6	1	14.3%	7	7	0	0.0%
	STODDARD	24	17	3	15.0%	20	19	1	5.0%
	TEXAS	12	9	2	18.2%	11	11	0	0.0%
	WASHINGTON	8	5	3	37.5%	8	8	0	0.0%
	WAYNE	8	6	1	14.3%	7	6	1	14.3%
	SE TOTAL	398	309	82	21.0%	391	357	34	8.7%
SW REGION	BARRY	28	25	6	19.4%	31	26	5	16.1%
	BARTON	7	7	1	12.5%	8	8	0	0.0%
	BATES	13	7	3	30.0%	10	10	0	0.0%
	BENTON	9	5	5	50.0%	10	6	4	40.0%
	CAMDEN	22	17	4	19.0%	21	18	3	14.3%
	CEDAR	6	6	0	0.0%	6	6	0	0.0%
	CHRISTIAN	37	26	6	18.8%	32	29	3	9.4%
	DADE	4	5	0	0.0%	5	5	0	0.0%
	DALLAS	7	5	2	28.6%	7	7	0	0.0%
	DOUGLAS	7	10	2	16.7%	12	10	2	16.7%
	GREENE	181	149	44	22.8%	193	156	37	19.2%
	HENRY	14	10	5	33.3%	15	13	2	13.3%
	HICKORY	5	6	0	0.0%	6	5	1	16.7%
	JASPER	123	66	35	34.7%	101	88	13	12.9%
	LACLEDE	34	23	6	20.7%	29	28	1	3.4%
	LAWRENCE	32	11	15	57.7%	26	24	2	7.7%
	MCDONALD	17	14	15	51.7%	29	24	5	17.2%
	MILLER	12	11	1	8.3%	12	12	0	0.0%
	MONITEAU	10	8	0	0.0%	8	6	2	25.0%
	MORGAN	19	13	3	18.8%	16	12	4	25.0%
	NEWTON	44	36	10	21.7%	46	44	2	4.3%
	OZARK	6	4	1	20.0%	5	5	0	0.0%
	POLK	23	22	2	8.3%	24	20	4	16.7%
	ST CLAIR	5	1	1	50.0%	2	2	0	0.0%
	STONE	9	5	4	44.4%	9	9	0	0.0%
	TANEY	33	21	10	32.3%	31	25	6	19.4%
	VERNON	21	12	5	29.4%	17	14	3	17.6%
	WEBSTER	29	17	7	29.2%	24	22	2	8.3%
	WRIGHT	19	13	6	31.6%	19	18	1	5.3%
	SW TOTAL	776	555	199	26.4%	754	652	102	13.5%
KC REGION	CLAY	71	39	31	44.3%	70	60	10	14.3%
	JACKSON	439	265	189	41.6%	454	377	77	17.0%
	PLATTE	30	18	18	50.0%	36	31	5	13.9%
	KC TOTAL	540	322	238	42.5%	560	468	92	16.4%
STL REGION	JEFFERSON	98	73	19	20.7%	92	86	6	6.5%
	ST CHARLES	85	54	31	36.5%	85	68	17	20.0%
	ST LOUIS COUNTY	295	200	90	31.0%	290	208	82	28.3%
	ST LOUIS CITY	200	138	55	28.5%	193	133	60	31.1%
	STL TOTAL	678	465	195	29.5%	660	495	165	25.0%
STATEWIDE		3,118	2,161	891	29.2%	3,052	2,593	459	15.0%

TABLE 11
MC+, MAF, TMA AND ETMA FAMILIES
APRIL 2005

		MAF FAMILIES	MC+ POVERTY FAMILIES	MC+ CHIP FAMILIES	MC+ POVERTY/ CHIP FAMILIES	TMA FAMILIES	ETMA FAMILIES	TOTAL FAMILIES RECEIVING
NW REGION	ANDREW	199	151	123	11	25	0	509
	ATCHISON	164	44	54	10	12	1	285
	BUCHANAN	2,441	978	744	92	236	26	4,517
	CALDWELL	235	96	100	11	35	1	478
	CARROLL	331	134	131	13	30	6	645
	CASS	1,744	682	728	88	189	19	3,450
	CHARITON	164	85	73	11	3	2	338
	CLINTON	288	156	156	19	15	0	634
	COOPER	296	195	138	20	64	3	716
	DAVIESS	200	116	62	8	28	1	415
	DE KALB	190	91	118	10	5	1	415
	GENTRY	92	88	72	10	27	0	289
	GRUNDY	273	124	107	11	35	3	553
	HARRISON	194	102	119	7	46	2	470
	HOLT	100	53	70	2	13	2	240
	JOHNSON	889	419	317	36	139	7	1,807
	LAFAYETTE	731	320	309	30	72	6	1,468
	LINN	324	177	134	12	55	3	705
	LIVINGSTON	325	193	133	21	62	7	741
	MERCER	69	52	24	2	13	2	162
	NODAWAY	182	170	121	13	31	1	518
	PETTIS	1,130	580	406	56	168	14	2,354
	PUTNAM	127	78	56	8	17	2	288
	RAY	458	224	198	25	75	3	983
	SALINE	607	270	230	28	112	6	1,253
	SULLIVAN	244	101	93	8	27	2	475
	WORTH	42	29	27	4	10	1	113
	NW TOTAL	12,039	5,708	4,843	566	1,544	121	24,821
NE REGION	ADAIR	489	233	190	25	107	9	1,053
	AUDRAIN	548	296	373	23	85	5	1,330
	BOONE	3,069	1,018	968	125	327	30	5,537
	CALLAWAY	1,088	443	342	40	55	5	1,973
	CLARK	175	126	110	11	23	0	445
	COLE	1,528	585	385	58	73	2	2,631
	FRANKLIN	1,858	644	743	71	353	26	3,695
	GASCONADE	252	159	128	13	52	5	609
	HOWARD	200	134	108	23	31	2	498
	KNOX	115	43	55	4	2	1	220
	LEWIS	190	93	98	7	38	0	426
	LINCOLN	1,103	425	321	34	175	11	2,069
	MACON	288	225	170	21	60	6	770
	MARION	888	389	284	33	98	17	1,709
	MONROE	170	121	76	16	26	1	410
	MONTGOMERY	269	173	165	10	48	10	675
	OSAGE	216	93	86	6	23	0	424
	PIKE	498	182	162	18	90	2	952
	RALLS	192	80	94	12	24	3	405
	RANDOLPH	889	347	244	22	42	7	1,551
	SCHUYLER	133	43	61	8	10	2	257
	SCOTLAND	73	72	59	8	9	6	227
	SHELBY	141	100	75	7	41	4	368
	WARREN	612	207	197	20	73	9	1,118
	NE TOTAL	14,984	6,231	5,494	615	1,865	163	29,352
SE REGION	BOLLINGER	316	180	164	20	61	9	750
	BUTLER	1,677	675	504	42	216	33	3,147
	CAPE GIRARDEAU	1,845	560	491	36	157	13	3,102
	CARTER	308	106	112	6	22	9	563
	CRAWFORD	751	313	310	29	112	14	1,529
	DENT	436	259	236	21	68	14	1,034
	DUNKLIN	2,136	560	394	55	169	14	3,328
	HOWELL	1,518	620	578	75	171	18	2,980

TABLE 11
MC+, MAF, TMA AND ETMA FAMILIES
APRIL 2005

		MAF FAMILIES	MC+ POVERTY FAMILIES	MC+ CHIP FAMILIES	MC+ POVERTY/ CHIP FAMILIES	TMA FAMILIES	ETMA FAMILIES	TOTAL FAMILIES RECEIVING
SE REGION	IRON	428	164	154	13	39	13	811
	MADISON	370	188	156	19	64	9	806
	MARIES	222	86	86	9	22	2	427
	MISSISSIPPI	812	228	204	25	82	12	1,363
	NEW MADRID	1,068	240	253	19	119	11	1,710
	OREGON	379	181	151	14	56	4	785
	PEMISCOT	1,424	332	268	32	117	12	2,185
	PERRY	324	170	146	17	49	5	711
	PHELPS	1,187	457	476	55	155	21	2,351
	PULASKI	933	411	328	44	113	10	1,839
	REYNOLDS	296	90	117	9	54	15	581
	RIPLEY	695	281	263	23	91	6	1,359
	ST FRANCOIS	1,883	824	576	44	285	42	3,654
	STE GENEVIEVE	311	137	116	12	74	4	654
	SCOTT	1,619	566	487	55	231	23	2,981
	SHANNON	346	155	192	16	66	3	778
	STODDARD	971	400	406	40	160	13	1,990
	TEXAS	729	366	398	30	87	9	1,619
	WASHINGTON	1,043	406	296	26	153	15	1,939
	WAYNE	594	326	209	18	84	10	1,241
	SE TOTAL	24,621	9,281	8,071	804	3,077	363	46,217
SW REGION	BARRY	1,115	532	334	47	127	10	2,165
	BARTON	391	194	139	24	66	0	814
	BATES	368	241	207	21	59	8	904
	BENTON	641	205	216	18	70	5	1,155
	CAMDEN	892	489	506	44	129	11	2,071
	CEDAR	512	195	159	16	70	7	959
	CHRISTIAN	1,124	751	724	80	222	17	2,918
	DADE	193	106	120	16	36	0	471
	DALLAS	476	274	205	21	55	8	1,039
	DOUGLAS	484	215	186	24	64	10	983
	GREENE	6,296	2,647	2,161	233	449	62	11,848
	HENRY	642	267	212	25	92	11	1,249
	HICKORY	244	115	140	9	65	7	580
	JASPER	4,066	1,604	1,206	163	212	22	7,273
	LACLEDE	1,198	601	473	43	165	26	2,506
	LAWRENCE	1,020	518	397	47	100	15	2,097
	MCDONALD	878	565	285	53	88	17	1,886
	MILLER	679	346	406	54	139	13	1,637
	MONITEAU	304	172	118	21	43	4	662
	MORGAN	562	328	292	38	5	0	1,225
	NEWTON	1,171	799	557	102	153	16	2,798
	OZARK	330	135	137	13	63	20	698
	POLK	861	462	355	46	146	15	1,885
	ST CLAIR	270	107	125	14	46	5	567
	STONE	825	391	304	37	104	14	1,675
	TANEY	1,126	825	617	77	113	26	2,784
	VERNON	534	376	271	36	97	16	1,330
	WEBSTER	820	432	367	55	134	14	1,822
	WRIGHT	701	300	305	37	119	14	1,476
	SW TOTAL	28,723	14,192	11,524	1,414	3,231	393	59,477
KC REGION	CLAY	2,733	1,745	1,308	162	293	22	6,263
	JACKSON	21,819	7,342	6,358	818	1,148	60	37,545
	PLATTE	786	499	372	28	88	5	1,778
	KC TOTAL	25,338	9,586	8,038	1,008	1,529	87	45,586
STL REGION	JEFFERSON	3,603	1,435	1,404	120	565	40	7,167
	ST CHARLES	3,844	1,485	1,206	125	253	13	6,926
	ST LOUIS COUNTY	20,316	6,037	6,320	729	718	43	34,163
	ST LOUIS CITY	21,862	3,847	3,246	328	590	14	29,887
	STL TOTAL	49,625	12,804	12,176	1,302	2,126	110	78,143
STATEWIDE		155,330	57,802	50,146	5,709	13,372	1,237	283,596

TABLE 12
MC+, MAF AND TMA CHILDREN
APRIL 2005

		MC+ POVERTY	MC+ CHIP NO COST	MC+ CHIP CO-PAY	MC+ CHIP PREMIUM	MAF	TMA	NEWBORNS	TOTAL CHILDREN
NW REGION	ANDREW	264	172	66	3	375	48	54	982
	ATCHISON	83	90	16	4	310	20	28	551
	BUCHANAN	1,740	1,125	222	30	4,726	458	312	8,613
	CALDWELL	178	168	41	10	489	72	23	981
	CARROLL	237	203	47	7	662	58	40	1,254
	CASS	1,248	1,042	377	58	3,297	373	122	6,517
	CHARITON	159	128	17	3	317	7	39	670
	CLINTON	271	268	68	4	557	31	41	1,240
	COOPER	337	195	55	9	573	113	49	1,331
	DAVIESS	218	99	31	5	431	68	25	877
	DE KALB	165	181	41	5	384	9	21	806
	GENTRY	161	118	19	9	173	48	21	549
	GRUNDY	205	177	31	6	540	71	37	1,067
	HARRISON	183	152	36	10	387	90	34	892
	HOLT	93	90	38	2	193	33	25	474
	JOHNSON	688	482	126	18	1,658	270	133	3,375
	LAFAYETTE	567	461	107	19	1,401	138	121	2,814
	LINN	331	176	71	10	643	104	52	1,387
	LIVINGSTON	361	196	58	5	645	143	58	1,466
	MERCER	96	34	14	0	144	21	11	320
	NODAWAY	319	165	53	3	332	31	60	963
	PETTIS	1,025	577	179	21	2,283	327	129	4,541
	PUTNAM	136	82	21	7	245	36	13	540
	RAY	394	303	68	12	880	133	65	1,855
	SALINE	466	323	88	16	1,122	216	68	2,299
	SULLIVAN	177	137	21	3	444	48	32	862
	WORTH	61	34	15	5	82	17	12	226
	NW TOTAL	10,163	7,178	1,926	284	23,293	2,983	1,625	47,452
NE REGION	ADAIR	441	272	82	5	931	106	64	1,901
	AUDRAIN	496	418	189	39	1,042	174	106	2,464
	BOONE	1,825	1,279	486	65	5,909	603	247	10,414
	CALLAWAY	824	522	130	9	2,051	74	85	3,695
	CLARK	219	175	41	1	341	6	15	798
	COLE	991	595	118	17	2,873	148	188	4,930
	FRANKLIN	1,160	1,053	270	40	3,461	674	238	6,896
	GASCONADE	287	188	47	7	500	100	32	1,161
	HOWARD	226	190	40	2	390	58	31	937
	KNOX	79	82	13	4	228	3	13	422
	LEWIS	158	140	29	2	370	75	33	807
	LINCOLN	754	464	129	14	2,192	355	90	3,998
	MACON	393	244	79	6	577	111	54	1,464
	MARION	679	412	81	15	1,738	163	96	3,184
	MONROE	241	123	37	7	344	54	24	830
	MONTGOMERY	310	240	60	19	510	86	51	1,276
	OSAGE	161	107	30	16	446	47	28	835
	PIKE	314	246	54	11	1,003	181	31	1,840
	RALLS	142	115	63	7	364	46	13	750
	RANDOLPH	616	349	85	7	1,691	79	118	2,945
	SCHUYLER	83	109	15	0	252	20	7	486
	SCOTLAND	122	96	16	7	146	17	9	413
	SHELBY	166	104	37	9	296	86	21	719
	WARREN	373	253	99	14	1,200	142	69	2,150
	NE TOTAL	11,060	7,776	2,230	323	28,855	3,408	1,663	55,315
SE REGION	BOLLINGER	322	242	46	23	624	118	49	1,424
	BUTLER	1,099	657	160	16	3,199	399	158	5,688
	CAPE GIRARDEAU	912	664	155	32	3,501	289	185	5,738
	CARTER	192	160	41	8	571	37	47	1,056
	CRAWFORD	540	435	131	20	1,510	220	88	2,944
	DENT	481	337	102	7	876	143	61	2,007
	DUNKLIN	937	559	118	14	4,101	341	103	6,173
	HOWELL	1,090	882	214	10	2,979	347	132	5,654

TABLE 12
MC+, MAF AND TMA CHILDREN
APRIL 2005

		MC+ POVERTY	MC+ CHIP NO COST	MC+ CHIP CO-PAY	MC+ CHIP PREMIUM	MAF	TMA	NEWBORNS	TOTAL CHILDREN
SE REGION	IRON	293	209	41	5	858	77	28	1,511
	MADISON	336	211	62	5	679	131	38	1,462
	MARIES	155	116	28	8	431	43	25	806
	MISSISSIPPI	370	299	45	10	1,551	143	23	2,441
	NEW MADRID	385	332	82	17	1,998	212	58	3,084
	OREGON	329	222	63	14	777	116	17	1,538
	PEMISCOT	582	420	52	12	3,126	225	49	4,466
	PERRY	298	201	47	13	612	97	59	1,327
	PHELPS	783	672	182	25	2,210	270	97	4,239
	PULASKI	711	421	151	16	1,705	212	104	3,320
	REYNOLDS	160	129	48	10	543	105	15	1,010
	RIPLEY	463	353	98	25	1,331	166	44	2,480
	ST FRANCOIS	1,320	756	193	24	3,413	515	161	6,382
	STE GENEVIEVE	245	165	49	14	594	140	35	1,242
	SCOTT	971	678	163	26	3,115	447	86	5,486
	SHANNON	277	236	73	22	677	122	48	1,455
	STODDARD	649	491	156	23	1,722	315	139	3,495
	TEXAS	619	541	150	21	1,431	175	76	3,013
	WASHINGTON	661	378	101	24	2,041	260	79	3,544
	WAYNE	545	290	48	5	1,117	72	45	2,122
	SE TOTAL	15,725	11,056	2,799	449	47,292	5,737	2,049	85,107
SW REGION	BARRY	989	561	111	10	2,237	290	120	4,318
	BARTON	345	244	31	7	752	98	49	1,526
	BATES	404	294	91	14	749	121	50	1,723
	BENTON	362	289	78	12	1,159	141	46	2,087
	CAMDEN	847	687	201	31	1,685	242	121	3,814
	CEDAR	335	235	60	5	995	127	48	1,805
	CHRISTIAN	1,338	972	344	49	2,128	427	244	5,502
	DADE	215	190	52	13	399	62	12	943
	DALLAS	499	278	81	14	991	132	43	2,038
	DOUGLAS	381	266	93	14	1,008	129	39	1,930
	GREENE	4,478	3,084	739	82	11,672	833	1,059	21,947
	HENRY	480	295	76	12	1,178	173	59	2,273
	HICKORY	184	182	65	0	440	131	29	1,031
	JASPER	2,934	1,895	422	39	7,759	400	460	13,909
	LACLEDE	1,014	636	193	25	2,370	325	152	4,715
	LAWRENCE	971	596	162	11	1,976	207	136	4,059
	MCDONALD	1,066	472	74	21	1,870	189	127	3,819
	MILLER	632	598	180	23	1,301	282	87	3,103
	MONITEAU	307	183	65	12	585	80	36	1,268
	MORGAN	588	437	110	29	1,128	6	97	2,395
	NEWTON	1,514	887	218	47	2,420	302	217	5,605
	OZARK	236	186	52	8	639	125	26	1,272
	POLK	818	543	132	30	1,638	211	84	3,456
	ST CLAIR	180	168	54	4	538	92	28	1,064
	STONE	684	422	139	23	1,679	219	93	3,259
	TANEY	1,470	932	192	24	2,217	202	179	5,216
	VERNON	688	398	125	14	1,081	192	92	2,590
	WEBSTER	809	584	133	21	1,717	284	130	3,678
	WRIGHT	533	440	118	24	1,351	241	90	2,797
	SW TOTAL	25,301	16,954	4,391	618	55,662	6,263	3,953	113,142
KC REGION	CLAY	2,982	1,887	520	68	5,146	556	458	11,617
	JACKSON	13,667	9,372	2,539	437	43,738	2,164	1,805	73,722
	PLATTE	836	500	167	19	1,483	181	130	3,316
	KC TOTAL	17,485	11,759	3,226	524	50,367	2,901	2,393	88,655
STL REGION	JEFFERSON	2,404	1,844	588	111	6,582	1,008	432	12,969
	ST CHARLES	2,478	1,633	478	74	7,211	412	514	12,800
	ST LOUIS COUNTY	11,364	9,289	2,226	440	39,683	1,218	1,574	65,794
	ST LOUIS CITY	7,302	4,925	835	159	46,293	1,092	970	61,576
	STL TOTAL	23,548	17,691	4,127	784	99,769	3,730	3,490	153,139
STATEWIDE		103,282	72,414	18,699	2,982	305,238	25,022	15,173	542,810

TABLE 13
MC+, MAF, TMA AND ETMA PARENTS/CARETAKERS
APRIL 2005

		MAF	TMA	EXTENDED TMA	MC+ FOR PREGNANT WOMEN	EXTENDED WOMEN'S HEALTH	TOTAL PARENTS/ CARETAKERS
NW REGION	ANDREW	220	32	0	34	31	317
	ATCHISON	179	13	2	27	21	242
	BUCHANAN	2,622	327	23	369	214	3,555
	CALDWELL	288	54	1	33	20	396
	CARROLL	359	49	4	26	23	461
	CASS	1,741	278	23	224	135	2,401
	CHARITON	192	6	2	22	26	248
	CLINTON	314	20	0	57	33	424
	COOPER	299	88	4	40	33	464
	DAVIESS	263	52	2	35	11	363
	DE KALB	214	8	1	22	15	260
	GENTRY	118	35	0	24	17	194
	GRUNDY	321	54	5	44	15	439
	HARRISON	226	61	3	38	19	347
	HOLT	108	17	2	25	17	169
	JOHNSON	995	203	6	156	87	1,447
	LAFAYETTE	872	93	8	100	62	1,135
	LINN	357	73	4	71	19	524
	LIVINGSTON	374	88	8	58	35	563
	MERCER	91	22	3	11	6	133
	NODAWAY	219	47	1	69	45	381
	PETTIS	1,209	239	21	153	82	1,704
	PUTNAM	160	29	3	19	9	220
	RAY	457	100	2	61	44	664
	SALINE	610	160	6	82	38	896
	SULLIVAN	233	40	2	20	28	323
	WORTH	37	15	1	7	8	68
	NW TOTAL	13,078	2,203	137	1,827	1,093	18,338
NE REGION	ADAIR	589	153	14	62	47	865
	AUDRAIN	596	114	3	104	72	889
	BOONE	3,111	460	34	393	238	4,236
	CALLAWAY	1,177	68	7	104	66	1,422
	CLARK	219	32	0	33	19	303
	COLE	1,555	97	1	186	125	1,964
	FRANKLIN	1,946	498	27	267	186	2,924
	GASCONADE	306	74	6	37	21	444
	HOWARD	240	50	2	29	21	342
	KNOX	150	6	1	13	11	181
	LEWIS	231	56	0	27	16	330
	LINCOLN	1,207	260	12	140	62	1,681
	MACON	325	91	5	55	42	518
	MARION	974	130	18	125	60	1,307
	MONROE	182	43	0	40	20	285
	MONTGOMERY	304	72	12	40	32	460
	OSAGE	302	31	0	30	12	375
	PIKE	510	116	2	58	25	711
	RALLS	220	39	5	22	18	304
	RANDOLPH	957	58	8	106	70	1,199
	SCHUYLER	149	19	2	11	7	188
	SCOTLAND	88	18	4	11	9	130
	SHELBY	172	56	5	32	13	278
	WARREN	643	109	13	85	41	891
	NE TOTAL	16,153	2,650	181	2,010	1,233	22,227
SE REGION	BOLLINGER	373	96	12	50	28	559
	BUTLER	1,789	318	41	192	88	2,428
	CAPE GIRARDEAU	1,850	206	16	226	109	2,407
	CARTER	367	37	12	35	22	473
	CRAWFORD	822	163	17	98	65	1,165
	DENT	517	111	19	82	33	762
	DUNKLIN	2,020	248	19	93	54	2,434
	HOWELL	1,822	279	22	193	92	2,408

NOTE: EXTENDED TMA AND EXTENDED WOMEN'S HEALTH SERVICES ARE A RESULT OF THE 1115 WAIVER.

TABLE 13
MC+, MAF, TMA AND ETMA PARENTS/CARETAKERS
APRIL 2005

		MAF	TMA	EXTENDED TMA	MC+ FOR PREGNANT WOMEN	EXTENDED WOMEN'S HEALTH	TOTAL PARENTS/ CARETAKERS
SE REGION	IRON	520	63	15	33	29	660
	MADISON	427	102	10	39	25	603
	MARIES	235	32	2	27	12	308
	MISSISSIPPI	806	97	16	58	19	996
	NEW MADRID	1,000	155	16	68	26	1,265
	OREGON	460	89	6	33	20	608
	PEMISCOT	1,312	137	13	69	17	1,548
	PERRY	358	72	5	46	25	506
	PHELPS	1,322	229	30	162	98	1,841
	PULASKI	1,038	168	12	123	67	1,408
	REYNOLDS	323	89	19	21	12	464
	RIPLEY	803	141	8	61	36	1,049
	ST FRANCOIS	2,054	427	57	222	103	2,863
	STE GENEVIEVE	371	111	3	32	26	543
	SCOTT	1,586	308	22	163	76	2,155
	SHANNON	438	103	4	45	26	616
	STODDARD	963	239	17	147	90	1,456
	TEXAS	895	139	10	116	58	1,218
	WASHINGTON	1,204	237	19	111	49	1,620
	WAYNE	754	133	13	49	25	974
	SE TOTAL	26,429	4,529	455	2,594	1,330	35,337
SW REGION	BARRY	1,262	208	10	141	92	1,713
	BARTON	446	104	0	68	29	647
	BATES	451	88	10	82	41	672
	BENTON	718	100	3	62	32	915
	CAMDEN	1,046	184	15	149	106	1,500
	CEDAR	610	114	7	43	32	806
	CHRISTIAN	1,316	319	18	258	182	2,093
	DADE	238	58	0	26	17	339
	DALLAS	575	86	10	57	37	765
	DOUGLAS	616	115	14	64	23	832
	GREENE	6,753	609	70	1,098	631	9,161
	HENRY	686	131	15	74	52	958
	HICKORY	279	93	9	30	17	428
	JASPER	4,370	301	31	498	285	5,485
	LACLEDE	1,377	261	34	169	107	1,948
	LAWRENCE	1,089	163	20	141	87	1,500
	MCDONALD	1,005	164	15	115	91	1,390
	MILLER	772	209	15	121	71	1,188
	MONITEAU	346	68	3	59	31	507
	MORGAN	645	7	0	112	52	816
	NEWTON	1,353	222	17	229	151	1,972
	OZARK	385	102	26	47	17	577
	POLK	1,065	230	24	129	46	1,494
	ST CLAIR	321	72	5	25	21	444
	STONE	1,072	159	16	96	62	1,405
	TANEY	1,367	167	34	220	132	1,920
	VERNON	635	145	26	96	53	955
	WEBSTER	951	202	18	133	87	1,391
	WRIGHT	828	197	22	92	51	1,190
	SW TOTAL	32,577	4,878	487	4,434	2,635	45,011
KC REGION	CLAY	2,861	399	28	489	350	4,127
	JACKSON	19,829	1,383	64	1,906	1,231	24,413
	PLATTE	884	113	6	157	101	1,261
	KC TOTAL	23,574	1,895	98	2,552	1,682	29,801
STL REGION	JEFFERSON	4,026	795	49	556	325	5,751
	ST CHARLES	3,953	317	13	469	356	5,108
	ST LOUIS COUNTY	19,540	860	45	1,500	1,023	22,968
	ST LOUIS CITY	19,780	633	14	982	504	21,913
	STL TOTAL	47,299	2,605	121	3,507	2,208	55,740
STATEWIDE		159,110	18,760	1,479	16,924	10,181	206,454

NOTE: EXTENDED TMA AND EXTENDED WOMEN'S HEALTH SERVICES ARE A RESULT OF THE 1115 WAIVER.

TABLE 14
GENERAL RELIEF APPLICATIONS
APRIL 2005

		# RECEIVED	# APPROVED	# REJECTED	PERCENT REJECTED	TOTAL RESOLVED	DAYS FOR APPLICATION RESOLUTION 30 DAYS OR LESS	31-45 DAYS	46-90 DAYS	91-105 DAYS	OVER 105 DAYS	% OVER 45 DAYS
NW REGION	ANDREW	7	1	4	80.0%	5	2	0	3	0	0	60.0%
	ATCHISON	1	0	1	100.0%	1	0	0	1	0	0	100.0%
	BUCHANAN	13	3	7	70.0%	10	2	1	4	1	2	70.0%
	CALDWELL	3	1	2	66.7%	3	1	0	2	0	0	66.7%
	CARROLL	2	1	6	85.7%	7	1	2	2	0	2	57.1%
	CASS	4	0	4	100.0%	4	0	1	2	0	1	75.0%
	CHARITON	0	0	0	0.0%	0	0	0	0	0	0	0.0%
	CLINTON	0	0	0	0.0%	0	0	0	0	0	0	0.0%
	COOPER	2	0	3	100.0%	3	0	0	1	0	2	100.0%
	DAVIESS	0	0	0	0.0%	0	0	0	0	0	0	0.0%
	DE KALB	1	0	0	0.0%	0	0	0	0	0	0	0.0%
	GENTRY	0	0	1	100.0%	1	0	0	0	0	1	100.0%
	GRUNDY	3	1	0	0.0%	1	0	0	0	0	1	100.0%
	HARRISON	0	0	1	100.0%	1	0	0	1	0	0	100.0%
	HOLT	1	0	1	100.0%	1	0	0	1	0	0	100.0%
	JOHNSON	20	0	13	100.0%	13	9	0	2	1	1	30.8%
	LAFAYETTE	6	1	8	88.9%	9	0	0	5	0	4	100.0%
	LINN	5	0	6	100.0%	6	2	4	0	0	0	0.0%
	LIVINGSTON	6	1	3	75.0%	4	3	0	1	0	0	25.0%
	MERCER	1	0	0	0.0%	0	0	0	0	0	0	0.0%
	NODAWAY	10	0	9	100.0%	9	5	0	3	0	1	44.4%
	PETTIS	7	3	17	85.0%	20	2	4	11	2	1	70.0%
	PUTNAM	2	0	2	100.0%	2	1	1	0	0	0	0.0%
	RAY	12	3	6	66.7%	9	1	3	4	1	0	55.6%
	SALINE	12	1	16	94.1%	17	3	3	10	0	1	64.7%
	SULLIVAN	4	0	2	100.0%	2	0	0	0	1	1	100.0%
	WORTH	0	0	0	0.0%	0	0	0	0	0	0	0.0%
	NW TOTAL	122	16	112	87.5%	128	32	19	53	6	18	60.2%
NE REGION	ADAIR	12	1	9	90.0%	10	2	0	7	1	0	80.0%
	AUDRAIN	5	2	12	85.7%	14	1	1	10	1	1	85.7%
	BOONE	84	13	57	81.4%	70	18	13	24	6	9	55.7%
	CALLAWAY	10	2	11	84.6%	13	1	2	4	1	5	76.9%
	CLARK	1	1	7	87.5%	8	1	3	3	0	1	50.0%
	COLE	18	1	16	94.1%	17	7	1	4	2	3	52.9%
	FRANKLIN	30	4	16	80.0%	20	10	3	6	1	0	35.0%
	GASCONADE	4	1	7	87.5%	8	2	0	0	3	3	75.0%
	HOWARD	1	0	0	0.0%	0	0	0	0	0	0	0.0%
	KNOX	1	0	1	100.0%	1	0	0	1	0	0	100.0%
	LEWIS	4	1	2	66.7%	3	0	1	2	0	0	66.7%
	LINCOLN	5	0	2	100.0%	2	0	1	0	0	1	50.0%
	MACON	3	0	3	100.0%	3	1	0	2	0	0	66.7%
	MARION	6	1	7	87.5%	8	1	2	3	1	1	62.5%
	MONROE	0	0	0	0.0%	0	0	0	0	0	0	0.0%
	MONTGOMERY	6	1	0	0.0%	1	1	0	0	0	0	0.0%
	OSAGE	1	0	2	100.0%	2	0	1	0	0	1	50.0%
	PIKE	6	1	7	87.5%	8	1	1	2	1	3	75.0%
	RALLS	5	0	3	100.0%	3	0	1	1	0	1	66.7%
	RANDOLPH	4	1	4	80.0%	5	2	0	2	1	0	60.0%
	SCHUYLER	3	2	2	50.0%	4	0	1	2	1	0	75.0%
	SCOTLAND	1	0	0	0.0%	0	0	0	0	0	0	0.0%
	SHELBY	2	0	2	100.0%	2	0	1	1	0	0	50.0%
	WARREN	3	0	2	100.0%	2	0	1	1	0	0	50.0%
	NE TOTAL	215	32	172	84.3%	204	48	33	75	19	29	60.3%
SE REGION	BOLLINGER	1	0	5	100.0%	5	0	3	1	0	1	40.0%
	BUTLER	41	3	27	90.0%	30	8	6	10	1	5	53.3%
	CAPE GIRARDEAU	23	4	24	85.7%	28	2	7	10	1	8	67.9%
	CARTER	6	0	4	100.0%	4	1	1	1	1	0	50.0%
	CRAWFORD	9	2	11	84.6%	13	4	5	3	0	1	30.8%
	DENT	12	1	8	88.9%	9	1	4	4	0	0	44.4%
	DUNKLIN	25	4	18	81.8%	22	5	5	10	1	1	54.5%
	HOWELL	28	7	26	78.8%	33	6	6	14	3	4	63.6%

TABLE 14
GENERAL RELIEF APPLICATIONS
APRIL 2005

		# RECEIVED	# APPROVED	# REJECTED	PERCENT REJECTED	TOTAL RESOLVED	DAYS FOR APPLICATION RESOLUTION					% OVER 45 DAYS
							30 DAYS OR LESS	31-45 DAYS	46-90 DAYS	91-105 DAYS	OVER 105 DAYS	
SE REGION	IRON	13	1	7	87.5%	8	2	2	3	1	0	50.0%
	MADISON	3	0	8	100.0%	8	1	1	4	2	0	75.0%
	MARIES	5	1	6	85.7%	7	3	1	1	1	1	42.9%
	MISSISSIPPI	9	2	10	83.3%	12	5	3	3	1	0	33.3%
	NEW MADRID	17	1	22	95.7%	23	9	7	5	1	1	30.4%
	OREGON	9	2	2	50.0%	4	0	2	1	1	0	50.0%
	PEMISCOT	28	5	20	80.0%	25	9	5	10	0	1	44.0%
	PERRY	1	2	5	71.4%	7	1	2	4	0	0	57.1%
	PHELPS	20	1	19	95.0%	20	6	6	6	2	0	40.0%
	PULASKI	6	1	13	92.9%	14	5	4	3	0	2	35.7%
	REYNOLDS	1	0	8	100.0%	8	3	1	4	0	0	50.0%
	RIPLEY	9	2	9	81.8%	11	1	2	6	0	2	72.7%
	ST FRANCOIS	35	5	29	85.3%	34	6	5	16	1	6	67.6%
	STE GENEVIEVE	6	0	6	100.0%	6	1	0	4	0	1	83.3%
	SCOTT	33	2	19	90.5%	21	2	4	10	1	4	71.4%
	SHANNON	7	1	5	83.3%	6	2	2	1	0	1	33.3%
	STODDARD	9	0	7	100.0%	7	3	0	3	0	1	57.1%
	TEXAS	6	1	10	90.9%	11	4	4	3	0	0	27.3%
	WASHINGTON	14	6	18	75.0%	24	3	6	10	4	1	62.5%
	WAYNE	6	4	10	71.4%	14	2	1	5	4	2	78.6%
	SE TOTAL	382	58	356	86.0%	414	95	95	155	26	43	54.1%
SW REGION	BARRY	14	1	14	93.3%	15	5	3	3	1	3	46.7%
	BARTON	1	1	9	90.0%	10	2	3	4	1	0	50.0%
	BATES	6	1	8	88.9%	9	1	0	5	0	3	88.9%
	BENTON	7	2	7	77.8%	9	0	1	6	0	2	88.9%
	CAMDEN	17	4	24	85.7%	28	6	8	3	6	5	50.0%
	CEDAR	7	1	10	90.9%	11	2	3	4	1	1	54.5%
	CHRISTIAN	23	4	26	86.7%	30	7	4	15	0	4	63.3%
	DADE	6	1	6	85.7%	7	2	2	2	0	1	42.9%
	DALLAS	10	1	10	90.9%	11	2	0	6	1	2	81.8%
	DOUGLAS	9	0	4	100.0%	4	2	1	1	0	0	25.0%
	GREENE	142	12	149	92.5%	161	50	25	58	7	21	53.4%
	HENRY	5	3	6	66.7%	9	1	0	4	2	2	88.9%
	HICKORY	7	0	5	100.0%	5	1	1	2	0	1	60.0%
	JASPER	119	9	88	90.7%	97	15	10	48	10	14	74.2%
	LACLEDE	20	1	20	95.2%	21	5	3	10	1	2	61.9%
	LAWRENCE	8	2	9	81.8%	11	3	4	3	0	1	36.4%
	MCDONALD	6	0	9	100.0%	9	0	0	6	0	3	100.0%
	MILLER	9	2	14	87.5%	16	2	1	11	0	2	81.3%
	MONITEAU	2	0	3	100.0%	3	0	0	3	0	0	100.0%
	MORGAN	8	4	5	55.6%	9	3	1	4	1	0	55.6%
	NEWTON	8	2	18	90.0%	20	4	6	7	1	2	50.0%
	OZARK	6	1	6	85.7%	7	2	1	2	0	2	57.1%
	POLK	9	3	7	70.0%	10	2	1	3	2	2	70.0%
	ST CLAIR	6	0	8	100.0%	8	4	0	2	0	2	50.0%
	STONE	11	0	15	100.0%	15	5	2	5	0	3	53.3%
	TANEY	21	1	18	94.7%	19	4	3	10	1	1	63.2%
	VERNON	12	2	9	81.8%	11	3	2	5	1	0	54.5%
	WEBSTER	15	5	15	75.0%	20	7	2	6	3	2	55.0%
	WRIGHT	13	0	10	100.0%	10	6	2	1	0	1	20.0%
	SW TOTAL	527	63	532	89.4%	595	146	89	239	39	82	60.5%
KC REGION	CLAY	35	4	24	85.7%	28	5	5	11	0	7	64.3%
	JACKSON	225	18	228	92.7%	246	36	42	108	23	37	68.3%
	PLATTE	13	0	16	100.0%	16	4	1	7	0	4	68.8%
	KC TOTAL	273	22	268	92.4%	290	45	48	126	23	48	67.9%
STL REGION	JEFFERSON	41	1	31	96.9%	32	6	4	5	2	15	68.8%
	ST CHARLES	22	2	10	83.3%	12	2	1	2	1	6	75.0%
	ST LOUIS COUNTY	67	11	45	80.4%	56	13	8	9	3	23	62.5%
	ST LOUIS CITY	110	16	102	86.4%	118	26	7	14	3	68	72.0%
	STL TOTAL	240	30	188	86.2%	218	47	20	30	9	112	69.3%
STATEWIDE		1,759	221	1,628	88.0%	1,849	413	304	678	122	332	61.2%

TABLE 15
GENERAL RELIEF FAMILIES AND PAYMENTS
APRIL 2005

		FAMILIES RECEIVING	PERSONS RECEIVING	PAYMENTS	MA-GR PERSONS RECEIVING	MA-GR PAYMENTS
NW REGION	ANDREW	5	5	$0	17	$0
	ATCHISON	4	4	$0	5	$0
	BUCHANAN	23	23	$0	36	$0
	CALDWELL	4	4	$0	8	$0
	CARROLL	6	6	$0	19	$0
	CASS	17	17	$0	36	$0
	CHARITON	0	0	$0	5	$0
	CLINTON	0	0	$0	0	$0
	COOPER	6	6	$0	7	$0
	DAVIESS	1	1	$0	5	$0
	DE KALB	6	6	$0	2	$0
	GENTRY	0	0	$0	2	$0
	GRUNDY	2	2	$0	7	$0
	HARRISON	3	3	$0	13	$0
	HOLT	2	2	$0	2	$0
	JOHNSON	13	13	$0	30	$0
	LAFAYETTE	18	18	$0	29	$0
	LINN	4	4	$0	17	$0
	LIVINGSTON	10	10	$0	12	$0
	MERCER	0	0	$0	1	$0
	NODAWAY	4	4	$0	10	$0
	PETTIS	13	13	$0	29	$0
	PUTNAM	4	4	$0	6	$0
	RAY	7	7	$0	17	$0
	SALINE	9	9	$0	27	$0
	SULLIVAN	5	5	$0	4	$0
	WORTH	0	0	$0	1	$0
	NW TOTAL	166	166	$0	347	$0
NE REGION	ADAIR	19	19	$0	32	$0
	AUDRAIN	16	16	$0	47	$0
	BOONE	86	86	$0	95	$0
	CALLAWAY	27	27	$0	18	$0
	CLARK	9	9	$0	11	$0
	COLE	41	41	$0	58	$0
	FRANKLIN	44	44	$0	59	$0
	GASCONADE	6	6	$0	28	$0
	HOWARD	1	1	$0	2	$0
	KNOX	1	1	$0	6	$0
	LEWIS	4	4	$0	12	$0
	LINCOLN	5	5	$0	18	$0
	MACON	6	6	$0	21	$0
	MARION	20	20	$0	35	$0
	MONROE	2	2	$0	4	$0
	MONTGOMERY	12	12	$0	19	$0
	OSAGE	15	15	$0	8	$0
	PIKE	11	11	$0	13	$0
	RALLS	5	5	$0	3	$0
	RANDOLPH	26	26	$0	32	$0
	SCHUYLER	6	6	$0	6	$0
	SCOTLAND	1	1	$0	2	$0
	SHELBY	4	4	$0	7	$0
	WARREN	9	9	$0	7	$0
	NE TOTAL	376	376	$0	543	$0
SE REGION	BOLLINGER	5	5	$0	10	$0
	BUTLER	49	49	$0	77	$0
	CAPE GIRARDEAU	36	36	$0	37	$0
	CARTER	14	14	$0	10	$0
	CRAWFORD	14	14	$0	35	$0
	DENT	18	18	$0	19	$0
	DUNKLIN	47	47	$0	85	$0
	HOWELL	39	39	$0	53	$0

NOTE: PERSONS RECEIVING MA-GR ARE ALSO SHOWN ON TABLE 20 WITH SSI AND MA NON-SPENDDOWN.

TABLE 15
GENERAL RELIEF FAMILIES AND PAYMENTS
APRIL 2005

		FAMILIES RECEIVING	PERSONS RECEIVING	PAYMENTS	MA-GR PERSONS RECEIVING	MA-GR PAYMENTS
SE REGION	IRON	13	13	$0	17	$0
	MADISON	7	7	$0	23	$0
	MARIES	5	5	$0	10	$0
	MISSISSIPPI	14	14	$0	26	$0
	NEW MADRID	21	21	$0	39	$0
	OREGON	7	7	$0	18	$0
	PEMISCOT	23	23	$0	76	$0
	PERRY	10	10	$0	4	$0
	PHELPS	25	25	$0	57	$0
	PULASKI	27	27	$0	34	$0
	REYNOLDS	11	11	$0	15	$0
	RIPLEY	40	40	$0	45	$0
	ST FRANCOIS	55	55	$0	78	$0
	STE GENEVIEVE	11	11	$0	1	$0
	SCOTT	32	32	$0	68	$0
	SHANNON	12	12	$0	19	$0
	STODDARD	12	12	$0	37	$0
	TEXAS	6	6	$0	26	$0
	WASHINGTON	29	29	$0	46	$0
	WAYNE	19	19	$0	48	$0
	SE TOTAL	601	601	$0	1,013	$0
SW REGION	BARRY	13	13	$0	58	$0
	BARTON	8	8	$0	17	$0
	BATES	5	5	$0	4	$0
	BENTON	20	20	$0	37	$0
	CAMDEN	38	38	$0	46	$0
	CEDAR	17	17	$0	27	$0
	CHRISTIAN	24	25	$0	40	$0
	DADE	5	5	$0	18	$0
	DALLAS	15	15	$0	36	$0
	DOUGLAS	4	4	$0	2	$0
	GREENE	183	184	$0	354	$0
	HENRY	14	14	$0	28	$0
	HICKORY	12	12	$0	14	$0
	JASPER	109	109	$0	255	$0
	LACLEDE	15	15	$0	44	$0
	LAWRENCE	15	15	$0	48	$0
	MCDONALD	20	20	$0	54	$0
	MILLER	20	20	$0	40	$0
	MONITEAU	8	8	$0	14	$0
	MORGAN	13	13	$0	21	$0
	NEWTON	26	26	$0	62	$0
	OZARK	9	9	$0	30	$0
	POLK	13	13	$0	31	$0
	ST CLAIR	7	7	$0	39	$0
	STONE	22	22	$0	35	$0
	TANEY	26	26	$0	43	$0
	VERNON	10	10	$0	11	$0
	WEBSTER	23	23	$0	25	$0
	WRIGHT	3	3	$0	33	$0
	SW TOTAL	697	699	$0	1,466	$0
KC REGION	CLAY	48	49	$0	34	$0
	JACKSON	417	418	$0	584	$0
	PLATTE	12	12	$0	15	$0
	KC TOTAL	477	479	$0	633	$0
STL REGION	JEFFERSON	30	30	$0	88	$0
	ST CHARLES	33	33	$0	41	$0
	ST LOUIS COUNTY	187	187	$0	129	$0
	ST LOUIS CITY	613	613	$0	396	$0
	STL TOTAL	863	863	$0	654	$0
STATEWIDE		3,180	3,184	$0	4,656	$0

NOTE: PERSONS RECEIVING MA-GR ARE ALSO SHOWN ON TABLE 20 WITH SSI AND MA NON-SPENDDOWN.

TABLE 16
NC AND MA APPLICATIONS FOR PERSONS < 65 YEARS OF AGE (EXCLUDING SPENDDOWN)
APRIL 2005

		# RECEIVED	# APPROVED	# REJECTED	PERCENT REJECTED	TOTAL RESOLVED	DAYS FOR APPLICATION RESOLUTION					% OVER 90 DAYS
							30 DAYS OR LESS	31-45 DAYS	46-90 DAYS	91-105 DAYS	OVER 105 DAYS	
NW REGION	ANDREW	15	7	11	61.1%	18	9	0	6	1	2	16.7%
	ATCHISON	3	1	5	83.3%	6	0	0	4	2	0	33.3%
	BUCHANAN	141	56	57	50.4%	113	46	8	43	6	10	14.2%
	CALDWELL	9	5	6	54.5%	11	9	0	2	0	0	0.0%
	CARROLL	7	7	5	41.7%	12	2	2	5	0	3	25.0%
	CASS	53	24	30	55.6%	54	17	3	26	4	4	14.8%
	CHARITON	1	4	2	33.3%	6	2	0	3	0	1	16.7%
	CLINTON	9	5	5	50.0%	10	5	1	3	0	1	10.0%
	COOPER	15	6	4	40.0%	10	5	1	3	0	1	10.0%
	DAVIESS	3	6	1	14.3%	7	3	0	0	1	3	57.1%
	DE KALB	5	1	2	66.7%	3	1	1	1	0	0	0.0%
	GENTRY	5	3	1	25.0%	4	2	0	0	0	2	50.0%
	GRUNDY	14	9	2	18.2%	11	6	0	2	0	3	27.3%
	HARRISON	10	9	4	30.8%	13	7	1	4	0	1	7.7%
	HOLT	2	0	2	100.0%	2	0	0	2	0	0	0.0%
	JOHNSON	40	8	20	71.4%	28	16	3	4	2	3	17.9%
	LAFAYETTE	31	13	17	56.7%	30	14	0	11	0	5	16.7%
	LINN	8	7	8	53.3%	15	6	4	2	2	1	20.0%
	LIVINGSTON	20	13	8	38.1%	21	8	3	4	2	4	28.6%
	MERCER	2	2	2	50.0%	4	2	1	1	0	0	0.0%
	NODAWAY	17	8	11	57.9%	19	9	3	6	0	1	5.3%
	PETTIS	57	34	35	50.7%	69	21	11	28	4	5	13.0%
	PUTNAM	7	1	6	85.7%	7	1	4	1	0	1	14.3%
	RAY	16	12	10	45.5%	22	6	4	8	3	1	18.2%
	SALINE	42	14	17	54.8%	31	15	2	9	1	4	16.1%
	SULLIVAN	3	5	3	37.5%	8	0	1	3	2	2	50.0%
	WORTH	1	1	0	0.0%	1	1	0	0	0	0	0.0%
	NW TOTAL	536	261	274	51.2%	535	213	53	181	30	58	16.4%
NE REGION	ADAIR	35	16	14	46.7%	30	13	2	13	2	0	6.7%
	AUDRAIN	25	21	13	38.2%	34	15	2	12	2	3	14.7%
	BOONE	175	76	90	54.2%	166	79	25	37	5	20	15.1%
	CALLAWAY	26	25	13	34.2%	38	13	6	7	4	8	31.6%
	CLARK	5	6	9	60.0%	15	4	5	3	1	2	20.0%
	COLE	52	22	24	52.2%	46	15	3	14	4	10	30.4%
	FRANKLIN	80	28	32	53.3%	60	35	5	16	2	2	6.7%
	GASCONADE	9	4	13	76.5%	17	7	1	2	4	3	41.2%
	HOWARD	6	5	1	16.7%	6	3	1	2	0	0	0.0%
	KNOX	2	1	0	0.0%	1	0	0	0	0	1	100.0%
	LEWIS	12	7	3	30.0%	10	4	3	3	0	0	0.0%
	LINCOLN	39	27	6	18.2%	33	15	5	9	2	2	12.1%
	MACON	10	5	4	44.4%	9	5	0	4	0	0	0.0%
	MARION	39	21	16	43.2%	37	15	4	15	1	2	8.1%
	MONROE	10	5	3	37.5%	8	5	1	2	0	0	0.0%
	MONTGOMERY	8	2	3	60.0%	5	3	0	2	0	0	0.0%
	OSAGE	4	2	3	60.0%	5	3	1	0	0	1	20.0%
	PIKE	23	15	14	48.3%	29	18	3	3	1	4	17.2%
	RALLS	6	7	2	22.2%	9	3	1	4	0	1	11.1%
	RANDOLPH	42	18	18	50.0%	36	23	1	7	3	2	13.9%
	SCHUYLER	7	3	2	40.0%	5	2	0	2	1	0	20.0%
	SCOTLAND	2	2	1	33.3%	3	1	0	1	0	1	33.3%
	SHELBY	3	4	3	42.9%	7	1	1	5	0	0	0.0%
	WARREN	13	11	6	35.3%	17	8	3	3	1	2	17.6%
	NE TOTAL	633	333	293	46.8%	626	290	73	166	33	64	15.5%
SE REGION	BOLLINGER	13	9	7	43.8%	16	5	4	6	0	1	6.3%
	BUTLER	70	37	24	39.3%	61	30	6	18	2	5	11.5%
	CAPE GIRARDEAU	70	43	49	53.3%	92	35	12	29	2	14	17.4%
	CARTER	18	12	3	20.0%	15	7	3	1	1	3	26.7%
	CRAWFORD	36	29	15	34.1%	44	17	11	13	0	3	6.8%
	DENT	35	20	16	44.4%	36	16	6	13	1	0	2.8%
	DUNKLIN	84	49	31	38.8%	80	41	8	25	2	4	7.5%
	HOWELL	75	34	45	57.0%	79	34	9	24	3	9	15.2%

TABLE 16
NC AND MA APPLICATIONS FOR PERSONS < 65 YEARS OF AGE (EXCLUDING SPENDDOWN)
APRIL 2005

		# RECEIVED	# APPROVED	# REJECTED	PERCENT REJECTED	TOTAL RESOLVED	DAYS FOR APPLICATION RESOLUTION					% OVER 90 DAYS
							30 DAYS OR LESS	31-45 DAYS	46-90 DAYS	91-105 DAYS	OVER 105 DAYS	
SE REGION	IRON	26	15	6	28.6%	21	9	3	6	2	1	14.3%
	MADISON	13	15	10	40.0%	25	10	5	6	4	0	16.0%
	MARIES	7	4	7	63.6%	11	5	0	3	2	1	27.3%
	MISSISSIPPI	19	11	8	42.1%	19	12	2	4	1	0	5.3%
	NEW MADRID	32	14	18	56.3%	32	16	6	7	2	1	9.4%
	OREGON	23	14	7	33.3%	21	12	3	3	2	1	14.3%
	PEMISCOT	52	35	14	28.6%	49	27	4	17	1	0	2.0%
	PERRY	14	10	12	54.5%	22	8	7	7	0	0	0.0%
	PHELPS	49	18	27	60.0%	45	11	5	23	3	3	13.3%
	PULASKI	31	15	20	57.1%	35	15	5	9	0	6	17.1%
	REYNOLDS	7	5	6	54.5%	11	8	1	2	0	0	0.0%
	RIPLEY	28	19	11	36.7%	30	14	3	10	0	3	10.0%
	ST FRANCOIS	84	52	38	42.2%	90	36	13	27	2	12	15.6%
	STE GENEVIEVE	13	5	6	54.5%	11	3	2	5	0	1	9.1%
	SCOTT	66	33	26	44.1%	59	22	11	19	1	6	11.9%
	SHANNON	15	9	4	30.8%	13	8	1	4	0	0	0.0%
	STODDARD	36	24	12	33.3%	36	24	2	6	1	3	11.1%
	TEXAS	46	31	21	40.4%	52	28	7	13	3	1	7.7%
	WASHINGTON	47	23	38	62.3%	61	25	10	16	6	4	16.4%
	WAYNE	28	21	18	46.2%	39	13	4	12	6	4	25.6%
	SE TOTAL	1,037	606	499	45.2%	1,105	491	153	328	47	86	12.0%
SW REGION	BARRY	37	19	25	56.8%	44	21	3	9	3	8	25.0%
	BARTON	3	9	12	57.1%	21	8	4	7	2	0	9.5%
	BATES	13	14	8	36.4%	22	13	0	6	0	3	13.6%
	BENTON	25	15	10	40.0%	25	13	1	7	0	4	16.0%
	CAMDEN	35	24	24	50.0%	48	21	6	4	7	10	35.4%
	CEDAR	20	13	10	43.5%	23	11	3	5	2	2	17.4%
	CHRISTIAN	36	27	32	54.2%	59	23	7	22	1	6	11.9%
	DADE	12	8	6	42.9%	14	7	2	3	0	2	14.3%
	DALLAS	24	14	14	50.0%	28	10	2	11	1	4	17.9%
	DOUGLAS	12	6	5	45.5%	11	6	2	3	0	0	0.0%
	GREENE	366	160	244	60.4%	404	166	53	119	16	50	16.3%
	HENRY	37	22	20	47.6%	42	19	3	12	4	4	19.0%
	HICKORY	10	7	7	50.0%	14	8	2	3	1	0	7.1%
	JASPER	259	99	128	56.4%	227	101	18	74	14	20	15.0%
	LACLEDE	35	30	16	34.8%	46	23	4	12	3	4	15.2%
	LAWRENCE	37	20	16	44.4%	36	14	8	10	0	4	11.1%
	MCDONALD	44	28	17	37.8%	45	20	7	13	1	4	11.1%
	MILLER	23	20	19	48.7%	39	11	7	17	2	2	10.3%
	MONITEAU	10	5	3	37.5%	8	4	1	2	0	1	12.5%
	MORGAN	22	5	11	68.8%	16	5	1	9	0	1	6.3%
	NEWTON	52	44	33	42.9%	77	45	8	15	3	6	11.7%
	OZARK	20	11	7	38.9%	18	7	2	6	1	2	16.7%
	POLK	31	16	16	50.0%	32	14	1	6	2	9	34.4%
	ST CLAIR	21	13	13	50.0%	26	13	1	6	2	4	23.1%
	STONE	26	19	18	48.6%	37	19	6	8	0	4	10.8%
	TANEY	52	28	22	44.0%	50	21	3	15	2	9	22.0%
	VERNON	31	13	23	63.9%	36	14	5	13	3	1	11.1%
	WEBSTER	30	21	22	51.2%	43	21	5	13	2	2	9.3%
	WRIGHT	34	21	12	36.4%	33	22	4	5	1	1	6.1%
	SW TOTAL	1,357	731	793	52.0%	1,524	680	169	435	73	167	15.7%
KC REGION	CLAY	119	58	55	48.7%	113	40	12	36	4	21	22.1%
	JACKSON	656	324	383	54.2%	707	230	82	248	35	112	20.8%
	PLATTE	32	15	11	42.3%	26	11	1	8	0	6	23.1%
	KC TOTAL	807	397	449	53.1%	846	281	95	292	39	139	21.0%
STL REGION	JEFFERSON	116	74	60	44.8%	134	63	13	14	4	40	32.8%
	ST CHARLES	96	38	55	59.1%	93	42	8	14	2	27	31.2%
	ST LOUIS COUNTY	457	234	247	51.4%	481	199	34	68	22	158	37.4%
	ST LOUIS CITY	534	237	251	51.4%	488	198	32	56	16	186	41.4%
	STL TOTAL	1,203	583	613	51.3%	1,196	502	87	152	44	411	38.0%
STATEWIDE		5,573	2,911	2,921	50.1%	5,832	2,457	630	1,554	266	925	20.4%

TABLE 17
NC AND MA APPLICATIONS FOR PERSONS 65+ YEARS OF AGE (EXCLUDING SPENDDOWN)
APRIL 2005

		# RECEIVED	# APPROVED	# REJECTED	PERCENT REJECTED	TOTAL RESOLVED	DAYS FOR APPLICATION RESOLUTION					% OVER 45 DAYS
							30 DAYS OR LESS	31-45 DAYS	46-90 DAYS	91-105 DAYS	OVER 105 DAYS	
NW REGION	ANDREW	1	1	0	0.0%	1	1	0	0	0	0	0.0%
	ATCHISON	0	1	0	0.0%	1	1	0	0	0	0	0.0%
	BUCHANAN	25	20	5	20.0%	25	13	7	5	0	0	20.0%
	CALDWELL	3	2	2	50.0%	4	2	2	0	0	0	0.0%
	CARROLL	4	1	2	66.7%	3	0	2	1	0	0	33.3%
	CASS	23	16	3	15.8%	19	6	5	6	1	1	42.1%
	CHARITON	4	0	3	100.0%	3	2	0	1	0	0	33.3%
	CLINTON	4	2	1	33.3%	3	2	0	1	0	0	33.3%
	COOPER	11	6	2	25.0%	8	6	1	0	0	1	12.5%
	DAVIESS	2	1	0	0.0%	1	1	0	0	0	0	0.0%
	DE KALB	2	0	2	100.0%	2	1	0	1	0	0	50.0%
	GENTRY	2	0	1	100.0%	1	1	0	0	0	0	0.0%
	GRUNDY	2	3	0	0.0%	3	2	1	0	0	0	0.0%
	HARRISON	5	5	0	0.0%	5	3	2	0	0	0	0.0%
	HOLT	2	0	0	0.0%	0	0	0	0	0	0	0.0%
	JOHNSON	7	4	1	20.0%	5	4	0	1	0	0	20.0%
	LAFAYETTE	10	4	4	50.0%	8	5	1	0	2	0	25.0%
	LINN	7	6	3	33.3%	9	8	1	0	0	0	0.0%
	LIVINGSTON	3	2	1	33.3%	3	2	0	1	0	0	33.3%
	MERCER	4	2	2	50.0%	4	4	0	0	0	0	0.0%
	NODAWAY	5	3	1	25.0%	4	2	1	1	0	0	25.0%
	PETTIS	12	11	2	15.4%	13	8	2	2	0	1	23.1%
	PUTNAM	5	1	3	75.0%	4	3	1	0	0	0	0.0%
	RAY	5	2	0	0.0%	2	1	0	1	0	0	50.0%
	SALINE	10	6	3	33.3%	9	3	2	2	1	1	44.4%
	SULLIVAN	6	3	0	0.0%	3	2	1	0	0	0	0.0%
	WORTH	1	2	0	0.0%	2	1	1	0	0	0	0.0%
	NW TOTAL	165	104	41	28.3%	145	84	30	23	4	4	21.4%
NE REGION	ADAIR	6	5	1	16.7%	6	4	1	1	0	0	16.7%
	AUDRAIN	13	7	1	12.5%	8	5	2	1	0	0	12.5%
	BOONE	13	13	6	31.6%	19	11	6	2	0	0	10.5%
	CALLAWAY	6	4	1	20.0%	5	2	1	0	1	1	40.0%
	CLARK	2	2	1	33.3%	3	1	0	2	0	0	66.7%
	COLE	11	15	2	11.8%	17	8	2	4	1	2	41.2%
	FRANKLIN	13	8	4	33.3%	12	7	3	2	0	0	16.7%
	GASCONADE	3	4	2	33.3%	6	1	3	0	0	2	33.3%
	HOWARD	4	2	0	0.0%	2	2	0	0	0	0	0.0%
	KNOX	4	0	1	100.0%	1	1	0	0	0	0	0.0%
	LEWIS	3	3	1	25.0%	4	3	1	0	0	0	0.0%
	LINCOLN	8	6	1	14.3%	7	4	1	1	0	1	28.6%
	MACON	1	3	1	25.0%	4	3	0	1	0	0	25.0%
	MARION	19	10	2	16.7%	12	8	4	0	0	0	0.0%
	MONROE	4	3	0	0.0%	3	3	0	0	0	0	0.0%
	MONTGOMERY	7	6	0	0.0%	6	2	3	1	0	0	16.7%
	OSAGE	4	0	2	100.0%	2	0	0	0	0	2	100.0%
	PIKE	5	4	0	0.0%	4	3	1	0	0	0	0.0%
	RALLS	0	0	0	0.0%	0	0	0	0	0	0	0.0%
	RANDOLPH	11	5	2	28.6%	7	3	1	2	0	1	42.9%
	SCHUYLER	2	3	0	0.0%	3	1	2	0	0	0	0.0%
	SCOTLAND	0	1	0	0.0%	1	0	1	0	0	0	0.0%
	SHELBY	4	0	2	100.0%	2	1	1	0	0	0	0.0%
	WARREN	1	2	0	0.0%	2	0	2	0	0	0	0.0%
	NE TOTAL	144	106	30	22.1%	136	73	35	17	2	9	20.6%
SE REGION	BOLLINGER	6	5	0	0.0%	5	3	1	1	0	0	20.0%
	BUTLER	19	18	2	10.0%	20	17	2	0	1	0	5.0%
	CAPE GIRARDEAU	19	10	4	28.6%	14	3	9	2	0	0	14.3%
	CARTER	3	1	1	50.0%	2	1	1	0	0	0	0.0%
	CRAWFORD	9	6	2	25.0%	8	5	3	0	0	0	0.0%
	DENT	7	5	4	44.4%	9	8	1	0	0	0	0.0%
	DUNKLIN	16	14	5	26.3%	19	9	9	1	0	0	5.3%
	HOWELL	13	11	3	21.4%	14	10	3	1	0	0	7.1%

TABLE 17
NC AND MA APPLICATIONS FOR PERSONS 65+ YEARS OF AGE (EXCLUDING SPENDDOWN)
APRIL 2005

		# RECEIVED	# APPROVED	# REJECTED	PERCENT REJECTED	TOTAL RESOLVED	DAYS FOR APPLICATION RESOLUTION					% OVER 45 DAYS
							30 DAYS OR LESS	31-45 DAYS	46-90 DAYS	91-105 DAYS	OVER 105 DAYS	
SE REGION	IRON	4	4	0	0.0%	4	3	1	0	0	0	0.0%
	MADISON	1	2	1	33.3%	3	3	0	0	0	0	0.0%
	MARIES	2	1	0	0.0%	1	1	0	0	0	0	0.0%
	MISSISSIPPI	4	2	1	33.3%	3	3	0	0	0	0	0.0%
	NEW MADRID	9	6	2	25.0%	8	4	2	2	0	0	25.0%
	OREGON	0	1	0	0.0%	1	1	0	0	0	0	0.0%
	PEMISCOT	9	9	2	18.2%	11	7	3	1	0	0	9.1%
	PERRY	5	2	1	33.3%	3	1	2	0	0	0	0.0%
	PHELPS	9	9	1	10.0%	10	9	1	0	0	0	0.0%
	PULASKI	5	2	3	60.0%	5	3	2	0	0	0	0.0%
	REYNOLDS	0	2	0	0.0%	2	1	0	0	0	1	50.0%
	RIPLEY	5	9	2	18.2%	11	9	0	2	0	0	18.2%
	ST FRANCOIS	30	18	7	28.0%	25	19	3	1	0	2	12.0%
	STE GENEVIEVE	4	0	0	0.0%	0	0	0	0	0	0	0.0%
	SCOTT	16	10	5	33.3%	15	9	4	2	0	0	13.3%
	SHANNON	4	1	0	0.0%	1	1	0	0	0	0	0.0%
	STODDARD	13	12	2	14.3%	14	9	3	2	0	0	14.3%
	TEXAS	10	8	3	27.3%	11	10	0	1	0	0	9.1%
	WASHINGTON	5	3	1	25.0%	4	2	1	1	0	0	25.0%
	WAYNE	4	2	1	33.3%	3	1	1	1	0	0	33.3%
	SE TOTAL	231	173	53	23.5%	226	152	52	18	1	3	9.7%
SW REGION	BARRY	12	15	2	11.8%	17	8	8	1	0	0	5.9%
	BARTON	3	3	0	0.0%	3	1	1	1	0	0	33.3%
	BATES	9	5	1	16.7%	6	5	0	0	0	1	16.7%
	BENTON	13	12	1	7.7%	13	9	1	2	0	1	23.1%
	CAMDEN	5	3	3	50.0%	6	2	2	1	1	0	33.3%
	CEDAR	3	2	0	0.0%	2	1	0	1	0	0	50.0%
	CHRISTIAN	19	5	8	61.5%	13	9	3	1	0	0	7.7%
	DADE	3	6	2	25.0%	8	4	3	1	0	0	12.5%
	DALLAS	6	4	1	20.0%	5	4	0	1	0	0	20.0%
	DOUGLAS	2	2	0	0.0%	2	2	0	0	0	0	0.0%
	GREENE	46	42	24	36.4%	66	22	13	21	5	5	47.0%
	HENRY	8	8	0	0.0%	8	7	0	1	0	0	12.5%
	HICKORY	4	4	1	20.0%	5	3	1	1	0	0	20.0%
	JASPER	36	27	4	12.9%	31	21	6	4	0	0	12.9%
	LACLEDE	16	9	3	25.0%	12	9	2	1	0	0	8.3%
	LAWRENCE	8	6	1	14.3%	7	3	3	1	0	0	14.3%
	MCDONALD	5	3	0	0.0%	3	1	1	1	0	0	33.3%
	MILLER	8	11	1	8.3%	12	6	3	2	0	1	25.0%
	MONITEAU	3	3	0	0.0%	3	1	2	0	0	0	0.0%
	MORGAN	10	10	0	0.0%	10	7	2	1	0	0	10.0%
	NEWTON	19	10	6	37.5%	16	14	0	1	0	1	12.5%
	OZARK	1	1	0	0.0%	1	0	1	0	0	0	0.0%
	POLK	5	3	0	0.0%	3	2	1	0	0	0	0.0%
	ST CLAIR	0	1	1	50.0%	2	2	0	0	0	0	0.0%
	STONE	4	5	0	0.0%	5	3	0	2	0	0	40.0%
	TANEY	11	6	5	45.5%	11	3	3	3	0	2	45.5%
	VERNON	6	5	1	16.7%	6	4	2	0	0	0	0.0%
	WEBSTER	2	6	0	0.0%	6	3	1	2	0	0	33.3%
	WRIGHT	0	1	2	66.7%	3	2	1	0	0	0	0.0%
	SW TOTAL	267	218	67	23.5%	285	158	60	50	6	11	23.5%
KC REGION	CLAY	41	31	11	26.2%	42	24	4	12	1	1	33.3%
	JACKSON	161	85	29	25.4%	114	55	23	29	3	4	31.6%
	PLATTE	10	8	3	27.3%	11	4	2	3	0	2	45.5%
	KC TOTAL	212	124	43	25.7%	167	83	29	44	4	7	32.9%
STL REGION	JEFFERSON	36	27	8	22.9%	35	20	9	6	0	0	17.1%
	ST CHARLES	41	17	9	34.6%	26	10	13	1	1	1	11.5%
	ST LOUIS COUNTY	208	147	63	30.0%	210	95	72	29	2	12	20.5%
	ST LOUIS CITY	98	75	15	16.7%	90	51	7	24	1	7	35.6%
	STL TOTAL	383	266	95	26.3%	361	176	101	60	4	20	23.3%
STATEWIDE		1,402	991	329	24.9%	1,320	726	307	212	21	54	21.7%

TABLE 18
MA SPENDDOWN APPLICATIONS FOR PERSONS < 65 YEARS OF AGE
APRIL 2005

		# RECEIVED	# APPROVED	# REJECTED	PERCENT REJECTED	TOTAL RESOLVED	DAYS FOR APPLICATION RESOLUTION					% OVER 90 DAYS
							30 DAYS OR LESS	31-45 DAYS	46-90 DAYS	91-105 DAYS	OVER 105 DAYS	
NW REGION	ANDREW	4	0	0	0.0%	0	0	0	0	0	0	0.0%
	ATCHISON	4	0	1	100.0%	1	0	0	1	0	0	0.0%
	BUCHANAN	35	7	14	66.7%	21	16	2	3	0	0	0.0%
	CALDWELL	1	1	1	50.0%	2	0	2	0	0	0	0.0%
	CARROLL	4	2	2	50.0%	4	0	1	1	0	2	50.0%
	CASS	16	5	2	28.6%	7	3	2	0	1	1	28.6%
	CHARITON	1	0	0	0.0%	0	0	0	0	0	0	0.0%
	CLINTON	5	0	3	100.0%	3	2	0	0	0	1	33.3%
	COOPER	0	0	1	100.0%	1	0	1	0	0	0	0.0%
	DAVIESS	1	0	0	0.0%	0	0	0	0	0	0	0.0%
	DE KALB	1	1	0	0.0%	1	0	0	1	0	0	0.0%
	GENTRY	1	0	1	100.0%	1	1	0	0	0	0	0.0%
	GRUNDY	2	0	0	0.0%	0	0	0	0	0	0	0.0%
	HARRISON	2	0	2	100.0%	2	1	0	1	0	0	0.0%
	HOLT	0	0	5	100.0%	5	0	0	3	0	2	40.0%
	JOHNSON	11	3	12	80.0%	15	9	2	0	1	3	26.7%
	LAFAYETTE	9	8	6	42.9%	14	5	2	6	1	0	7.1%
	LINN	4	3	3	50.0%	6	3	1	2	0	0	0.0%
	LIVINGSTON	12	2	7	77.8%	9	4	0	2	3	0	33.3%
	MERCER	0	0	0	0.0%	0	0	0	0	0	0	0.0%
	NODAWAY	2	1	0	0.0%	1	0	0	1	0	0	0.0%
	PETTIS	10	1	7	87.5%	8	3	1	4	0	0	0.0%
	PUTNAM	0	0	1	100.0%	1	0	0	1	0	0	0.0%
	RAY	4	5	2	28.6%	7	2	0	4	1	0	14.3%
	SALINE	4	6	0	0.0%	6	4	0	2	0	0	0.0%
	SULLIVAN	1	0	2	100.0%	2	1	0	0	1	0	50.0%
	WORTH	0	0	0	0.0%	0	0	0	0	0	0	0.0%
	NW TOTAL	134	45	72	61.5%	117	54	14	32	8	9	14.5%
NE REGION	ADAIR	1	0	1	100.0%	1	0	0	0	0	1	100.0%
	AUDRAIN	4	1	2	66.7%	3	1	0	1	0	1	33.3%
	BOONE	42	14	23	62.2%	37	15	6	8	2	6	21.6%
	CALLAWAY	17	1	7	87.5%	8	1	1	2	1	3	50.0%
	CLARK	3	0	2	100.0%	2	1	0	1	0	0	0.0%
	COLE	6	3	2	40.0%	5	2	0	2	0	1	20.0%
	FRANKLIN	22	4	7	63.6%	11	6	4	1	0	0	0.0%
	GASCONADE	5	1	0	0.0%	1	1	0	0	0	0	0.0%
	HOWARD	2	0	1	100.0%	1	0	0	0	0	1	100.0%
	KNOX	0	0	1	100.0%	1	0	0	1	0	0	0.0%
	LEWIS	1	0	0	0.0%	0	0	0	0	0	0	0.0%
	LINCOLN	19	8	5	38.5%	13	6	3	3	1	0	7.7%
	MACON	4	1	1	50.0%	2	2	0	0	0	0	0.0%
	MARION	6	6	0	0.0%	6	3	0	3	0	0	0.0%
	MONROE	5	0	2	100.0%	2	2	0	0	0	0	0.0%
	MONTGOMERY	6	0	4	100.0%	4	2	0	2	0	0	0.0%
	OSAGE	3	0	1	100.0%	1	0	0	0	0	1	100.0%
	PIKE	4	2	1	33.3%	3	2	0	1	0	0	0.0%
	RALLS	5	0	0	0.0%	0	0	0	0	0	0	0.0%
	RANDOLPH	6	3	1	25.0%	4	2	0	2	0	0	0.0%
	SCHUYLER	1	0	1	100.0%	1	1	0	0	0	0	0.0%
	SCOTLAND	5	0	2	100.0%	2	1	0	1	0	0	0.0%
	SHELBY	3	1	1	50.0%	2	0	1	1	0	0	0.0%
	WARREN	4	4	2	33.3%	6	4	0	1	0	1	16.7%
	NE TOTAL	174	49	67	57.8%	116	52	15	30	4	15	16.4%
SE REGION	BOLLINGER	3	2	1	33.3%	3	2	0	1	0	0	0.0%
	BUTLER	21	2	12	85.7%	14	7	3	1	0	3	21.4%
	CAPE GIRARDEAU	10	5	6	54.5%	11	5	0	1	1	4	45.5%
	CARTER	1	1	0	0.0%	1	1	0	0	0	0	0.0%
	CRAWFORD	7	2	1	33.3%	3	1	1	1	0	0	0.0%
	DENT	2	3	1	25.0%	4	3	1	0	0	0	0.0%
	DUNKLIN	7	5	6	54.5%	11	3	2	4	1	1	18.2%
	HOWELL	9	8	8	50.0%	16	6	4	6	0	0	0.0%

TABLE 18
MA SPENDDOWN APPLICATIONS FOR PERSONS < 65 YEARS OF AGE
APRIL 2005

		# RECEIVED	# APPROVED	# REJECTED	PERCENT REJECTED	TOTAL RESOLVED	DAYS FOR APPLICATION RESOLUTION					% OVER 90 DAYS
							30 DAYS OR LESS	31-45 DAYS	46-90 DAYS	91-105 DAYS	OVER 105 DAYS	
SE REGION	IRON	4	1	3	75.0%	4	1	1	1	1	0	25.0%
	MADISON	5	2	2	50.0%	4	3	0	1	0	0	0.0%
	MARIES	1	0	1	100.0%	1	1	0	0	0	0	0.0%
	MISSISSIPPI	4	0	5	100.0%	5	2	1	2	0	0	0.0%
	NEW MADRID	12	4	5	55.6%	9	3	3	3	0	0	0.0%
	OREGON	3	0	1	100.0%	1	0	1	0	0	0	0.0%
	PEMISCOT	2	1	2	66.7%	3	0	0	1	1	1	66.7%
	PERRY	5	2	4	66.7%	6	4	1	1	0	0	0.0%
	PHELPS	6	2	4	66.7%	6	2	2	1	1	0	16.7%
	PULASKI	5	3	5	62.5%	8	3	4	1	0	0	0.0%
	REYNOLDS	2	1	1	50.0%	2	0	0	1	1	0	50.0%
	RIPLEY	6	2	3	60.0%	5	2	1	2	0	0	0.0%
	ST FRANCOIS	11	3	3	50.0%	6	2	0	2	1	1	33.3%
	STE GENEVIEVE	3	0	0	0.0%	0	0	0	0	0	0	0.0%
	SCOTT	15	12	4	25.0%	16	5	2	7	0	2	12.5%
	SHANNON	3	1	2	66.7%	3	2	0	0	0	1	33.3%
	STODDARD	15	2	12	85.7%	14	4	1	5	1	3	28.6%
	TEXAS	11	6	7	53.8%	13	10	2	1	0	0	0.0%
	WASHINGTON	4	3	1	25.0%	4	2	0	2	0	0	0.0%
	WAYNE	1	3	0	0.0%	3	0	0	1	2	0	66.7%
	SE TOTAL	178	76	100	56.8%	176	74	30	46	10	16	14.8%
SW REGION	BARRY	18	8	8	50.0%	16	7	3	4	0	2	12.5%
	BARTON	9	0	5	100.0%	5	2	0	3	0	0	0.0%
	BATES	9	1	3	75.0%	4	1	0	1	0	2	50.0%
	BENTON	6	0	2	100.0%	2	2	0	0	0	0	0.0%
	CAMDEN	12	8	5	38.5%	13	8	0	3	0	2	15.4%
	CEDAR	1	1	1	50.0%	2	0	0	0	2	0	100.0%
	CHRISTIAN	24	3	15	83.3%	18	11	2	5	0	0	0.0%
	DADE	1	0	0	0.0%	0	0	0	0	0	0	0.0%
	DALLAS	7	1	1	50.0%	2	2	0	0	0	0	0.0%
	DOUGLAS	2	0	1	100.0%	1	1	0	0	0	0	0.0%
	GREENE	70	23	53	69.7%	76	32	19	18	3	4	9.2%
	HENRY	10	5	4	44.4%	9	6	0	2	0	1	11.1%
	HICKORY	5	4	0	0.0%	4	1	0	2	0	1	25.0%
	JASPER	49	10	35	77.8%	45	26	6	11	2	0	4.4%
	LACLEDE	20	2	8	80.0%	10	4	2	3	0	1	10.0%
	LAWRENCE	11	2	13	86.7%	15	7	1	5	1	1	13.3%
	MCDONALD	4	1	3	75.0%	4	0	0	4	0	0	0.0%
	MILLER	11	5	1	16.7%	6	3	0	2	0	1	16.7%
	MONITEAU	1	2	1	33.3%	3	0	0	1	1	1	66.7%
	MORGAN	4	2	4	66.7%	6	2	0	2	1	1	33.3%
	NEWTON	18	6	12	66.7%	18	14	1	3	0	0	0.0%
	OZARK	5	1	1	50.0%	2	1	0	1	0	0	0.0%
	POLK	2	3	2	40.0%	5	2	1	1	0	1	20.0%
	ST CLAIR	3	0	3	100.0%	3	2	1	0	0	0	0.0%
	STONE	10	7	4	36.4%	11	7	1	2	0	1	9.1%
	TANEY	26	10	17	63.0%	27	12	3	3	4	5	33.3%
	VERNON	2	3	3	50.0%	6	0	1	5	0	0	0.0%
	WEBSTER	8	1	8	88.9%	9	4	0	3	1	1	22.2%
	WRIGHT	4	2	7	77.8%	9	3	3	1	1	1	22.2%
	SW TOTAL	352	111	220	66.5%	331	160	44	85	16	26	12.7%
KC REGION	CLAY	26	14	26	65.0%	40	22	6	7	2	3	12.5%
	JACKSON	106	57	68	54.4%	125	53	24	24	12	12	19.2%
	PLATTE	14	8	6	42.9%	14	6	0	3	1	4	35.7%
	KC TOTAL	146	79	100	55.9%	179	81	30	34	15	19	19.0%
STL REGION	JEFFERSON	40	13	21	61.8%	34	16	6	4	2	6	23.5%
	ST CHARLES	15	14	13	48.1%	27	11	4	4	0	8	29.6%
	ST LOUIS COUNTY	59	48	30	38.5%	78	32	8	10	2	26	35.9%
	ST LOUIS CITY	55	32	21	39.6%	53	19	3	8	1	22	43.4%
	STL TOTAL	169	107	85	44.3%	192	78	21	26	5	62	34.9%
STATEWIDE		1,153	467	644	58.0%	1,111	499	154	253	58	147	18.5%

TABLE 19
MA SPENDDOWN APPLICATIONS FOR PERSONS 65+ YEARS OF AGE
APRIL 2005

		# RECEIVED	# APPROVED	# REJECTED	PERCENT REJECTED	TOTAL RESOLVED	DAYS FOR APPLICATION RESOLUTION					% OVER 45 DAYS
							30 DAYS OR LESS	31-45 DAYS	46-90 DAYS	91-105 DAYS	OVER 105 DAYS	
NW REGION	ANDREW	0	1	0	0.0%	1	0	1	0	0	0	0.0%
	ATCHISON	1	0	0	0.0%	0	0	0	0	0	0	0.0%
	BUCHANAN	13	6	7	53.8%	13	8	2	1	1	1	23.1%
	CALDWELL	1	1	0	0.0%	1	0	1	0	0	0	0.0%
	CARROLL	1	0	0	0.0%	0	0	0	0	0	0	0.0%
	CASS	10	5	1	16.7%	6	5	1	0	0	0	0.0%
	CHARITON	0	1	0	0.0%	1	0	0	1	0	0	100.0%
	CLINTON	0	0	0	0.0%	0	0	0	0	0	0	0.0%
	COOPER	1	1	1	50.0%	2	1	1	0	0	0	0.0%
	DAVIESS	1	1	0	0.0%	1	1	0	0	0	0	0.0%
	DE KALB	0	0	2	100.0%	2	0	0	2	0	0	100.0%
	GENTRY	0	0	0	0.0%	0	0	0	0	0	0	0.0%
	GRUNDY	3	3	1	25.0%	4	2	1	1	0	0	25.0%
	HARRISON	1	0	0	0.0%	0	0	0	0	0	0	0.0%
	HOLT	0	0	0	0.0%	0	0	0	0	0	0	0.0%
	JOHNSON	4	3	2	40.0%	5	3	1	1	0	0	20.0%
	LAFAYETTE	8	5	0	0.0%	5	4	0	0	0	1	20.0%
	LINN	2	1	3	75.0%	4	4	0	0	0	0	0.0%
	LIVINGSTON	2	0	4	100.0%	4	0	2	0	1	1	50.0%
	MERCER	0	0	1	100.0%	1	1	0	0	0	0	0.0%
	NODAWAY	2	1	0	0.0%	1	1	0	0	0	0	0.0%
	PETTIS	7	1	3	75.0%	4	3	0	0	1	0	25.0%
	PUTNAM	1	1	1	50.0%	2	1	0	1	0	0	50.0%
	RAY	1	0	0	0.0%	0	0	0	0	0	0	0.0%
	SALINE	8	0	0	0.0%	0	0	0	0	0	0	0.0%
	SULLIVAN	0	0	0	0.0%	0	0	0	0	0	0	0.0%
	WORTH	0	0	0	0.0%	0	0	0	0	0	0	0.0%
	NW TOTAL	67	31	26	45.6%	57	34	10	7	3	3	22.8%
NE REGION	ADAIR	3	1	1	50.0%	2	1	1	0	0	0	0.0%
	AUDRAIN	1	3	1	25.0%	4	2	0	2	0	0	50.0%
	BOONE	16	7	4	36.4%	11	5	4	1	0	1	18.2%
	CALLAWAY	3	1	0	0.0%	1	1	0	0	0	0	0.0%
	CLARK	3	1	2	66.7%	3	0	0	3	0	0	100.0%
	COLE	0	1	1	50.0%	2	0	1	1	0	0	50.0%
	FRANKLIN	2	2	2	50.0%	4	2	1	1	0	0	25.0%
	GASCONADE	1	1	0	0.0%	1	0	0	1	0	0	100.0%
	HOWARD	1	0	0	0.0%	0	0	0	0	0	0	0.0%
	KNOX	0	0	0	0.0%	0	0	0	0	0	0	0.0%
	LEWIS	0	0	0	0.0%	0	0	0	0	0	0	0.0%
	LINCOLN	8	5	1	16.7%	6	4	1	1	0	0	16.7%
	MACON	4	1	0	0.0%	1	1	0	0	0	0	0.0%
	MARION	2	2	1	33.3%	3	1	2	0	0	0	0.0%
	MONROE	2	0	3	100.0%	3	3	0	0	0	0	0.0%
	MONTGOMERY	4	1	1	50.0%	2	2	0	0	0	0	0.0%
	OSAGE	1	0	0	0.0%	0	0	0	0	0	0	0.0%
	PIKE	3	2	1	33.3%	3	2	0	1	0	0	33.3%
	RALLS	0	0	0	0.0%	0	0	0	0	0	0	0.0%
	RANDOLPH	4	1	1	50.0%	2	1	0	0	0	1	50.0%
	SCHUYLER	1	0	0	0.0%	0	0	0	0	0	0	0.0%
	SCOTLAND	1	1	0	0.0%	1	1	0	0	0	0	0.0%
	SHELBY	2	0	0	0.0%	0	0	0	0	0	0	0.0%
	WARREN	6	2	3	60.0%	5	3	2	0	0	0	0.0%
	NE TOTAL	68	32	22	40.7%	54	29	12	11	0	2	24.1%
SE REGION	BOLLINGER	3	1	1	50.0%	2	1	0	1	0	0	50.0%
	BUTLER	10	9	2	18.2%	11	10	1	0	0	0	0.0%
	CAPE GIRARDEAU	4	5	1	16.7%	6	5	0	1	0	0	16.7%
	CARTER	0	0	0	0.0%	0	0	0	0	0	0	0.0%
	CRAWFORD	4	2	1	33.3%	3	3	0	0	0	0	0.0%
	DENT	3	3	1	25.0%	4	2	1	1	0	0	25.0%
	DUNKLIN	10	8	4	33.3%	12	6	2	4	0	0	33.3%
	HOWELL	6	7	2	22.2%	9	6	2	1	0	0	11.1%

TABLE 19
MA SPENDDOWN APPLICATIONS FOR PERSONS 65+ YEARS OF AGE
APRIL 2005

		# RECEIVED	# APPROVED	# REJECTED	PERCENT REJECTED	TOTAL RESOLVED	DAYS FOR APPLICATION RESOLUTION					% OVER 45 DAYS
							30 DAYS OR LESS	31-45 DAYS	46-90 DAYS	91-105 DAYS	OVER 105 DAYS	
SE REGION	IRON	3	1	0	0.0%	1	1	0	0	0	0	0.0%
	MADISON	0	0	1	100.0%	1	1	0	0	0	0	0.0%
	MARIES	0	1	0	0.0%	1	1	0	0	0	0	0.0%
	MISSISSIPPI	5	1	2	66.7%	3	3	0	0	0	0	0.0%
	NEW MADRID	1	1	1	50.0%	2	1	0	1	0	0	50.0%
	OREGON	2	2	1	33.3%	3	2	0	0	1	0	33.3%
	PEMISCOT	5	3	2	40.0%	5	2	1	2	0	0	40.0%
	PERRY	0	1	0	0.0%	1	1	0	0	0	0	0.0%
	PHELPS	2	3	1	25.0%	4	3	1	0	0	0	0.0%
	PULASKI	6	1	0	0.0%	1	0	1	0	0	0	0.0%
	REYNOLDS	1	0	1	100.0%	1	0	0	0	0	1	100.0%
	RIPLEY	4	3	0	0.0%	3	3	0	0	0	0	0.0%
	ST FRANCOIS	8	2	1	33.3%	3	2	0	0	1	0	33.3%
	STE GENEVIEVE	1	1	1	50.0%	2	1	0	1	0	0	50.0%
	SCOTT	6	8	3	27.3%	11	6	3	0	2	0	18.2%
	SHANNON	0	0	0	0.0%	0	0	0	0	0	0	0.0%
	STODDARD	6	2	2	50.0%	4	4	0	0	0	0	0.0%
	TEXAS	2	1	0	0.0%	1	0	0	1	0	0	100.0%
	WASHINGTON	2	1	0	0.0%	1	1	0	0	0	0	0.0%
	WAYNE	1	4	1	20.0%	5	2	1	2	0	0	40.0%
	SE TOTAL	95	71	29	29.0%	100	67	13	15	4	1	20.0%
SW REGION	BARRY	3	2	3	60.0%	5	3	0	2	0	0	40.0%
	BARTON	1	1	0	0.0%	1	1	0	0	0	0	0.0%
	BATES	3	2	2	50.0%	4	3	1	0	0	0	0.0%
	BENTON	2	1	1	50.0%	2	2	0	0	0	0	0.0%
	CAMDEN	3	3	1	25.0%	4	1	1	2	0	0	50.0%
	CEDAR	1	1	0	0.0%	1	1	0	0	0	0	0.0%
	CHRISTIAN	5	3	0	0.0%	3	2	0	1	0	0	33.3%
	DADE	1	0	1	100.0%	1	0	1	0	0	0	0.0%
	DALLAS	1	0	1	100.0%	1	1	0	0	0	0	0.0%
	DOUGLAS	1	0	1	100.0%	1	1	0	0	0	0	0.0%
	GREENE	11	6	12	66.7%	18	10	1	5	0	2	38.9%
	HENRY	3	3	2	40.0%	5	4	0	0	1	0	20.0%
	HICKORY	1	0	1	100.0%	1	1	0	0	0	0	0.0%
	JASPER	8	15	7	31.8%	22	9	2	8	2	1	50.0%
	LACLEDE	3	2	2	50.0%	4	1	3	0	0	0	0.0%
	LAWRENCE	4	2	1	33.3%	3	2	1	0	0	0	0.0%
	MCDONALD	2	1	1	50.0%	2	2	0	0	0	0	0.0%
	MILLER	1	1	3	75.0%	4	1	1	1	1	0	50.0%
	MONITEAU	2	1	1	50.0%	2	1	0	0	0	1	50.0%
	MORGAN	3	1	1	50.0%	2	1	0	1	0	0	50.0%
	NEWTON	5	3	1	25.0%	4	3	1	0	0	0	0.0%
	OZARK	8	6	2	25.0%	8	8	0	0	0	0	0.0%
	POLK	2	0	1	100.0%	1	0	0	1	0	0	100.0%
	ST CLAIR	1	0	0	0.0%	0	0	0	0	0	0	0.0%
	STONE	2	2	2	50.0%	4	4	0	0	0	0	0.0%
	TANEY	5	3	3	50.0%	6	2	3	1	0	0	16.7%
	VERNON	0	0	1	100.0%	1	0	0	1	0	0	100.0%
	WEBSTER	4	2	2	50.0%	4	4	0	0	0	0	0.0%
	WRIGHT	0	0	0	0.0%	0	0	0	0	0	0	0.0%
	SW TOTAL	86	61	53	46.5%	114	68	15	23	4	4	27.2%
KC REGION	CLAY	4	3	4	57.1%	7	5	1	1	0	0	14.3%
	JACKSON	66	48	22	31.4%	70	35	17	12	3	3	25.7%
	PLATTE	4	0	1	100.0%	1	0	0	0	0	1	100.0%
	KC TOTAL	74	51	27	34.6%	78	40	18	13	3	4	25.6%
STL REGION	JEFFERSON	12	5	6	54.5%	11	10	0	1	0	0	9.1%
	ST CHARLES	12	4	4	50.0%	8	5	1	1	0	1	25.0%
	ST LOUIS COUNTY	24	32	19	37.3%	51	27	7	10	3	4	33.3%
	ST LOUIS CITY	32	33	6	15.4%	39	21	4	6	4	4	35.9%
	STL TOTAL	80	74	35	32.1%	109	63	12	18	7	9	31.2%
STATEWIDE		470	320	192	37.5%	512	301	80	87	21	23	25.6%

TABLE 20
BLIND PENSION AND SUPPLEMENTAL AID TO BLIND APPLICATIONS
APRIL 2005

		# RECEIVED	# APPROVED	# REJECTED	PERCENT REJECTED	TOTAL RESOLVED	DAYS FOR APPLICATION RESOLUTION					% OVER 90 DAYS
							30 DAYS OR LESS	31-45 DAYS	46-90 DAYS	91-105 DAYS	OVER 105 DAYS	
NW REGION	ANDREW	0	0	0	0.0%	0	0	0	0	0	0	0.0%
	ATCHISON	0	0	0	0.0%	0	0	0	0	0	0	0.0%
	BUCHANAN	5	1	3	75.0%	4	2	0	0	2	0	50.0%
	CALDWELL	1	1	0	0.0%	1	0	0	0	0	1	100.0%
	CARROLL	0	0	0	0.0%	0	0	0	0	0	0	0.0%
	CASS	0	0	3	100.0%	3	0	0	2	0	1	33.3%
	CHARITON	0	0	0	0.0%	0	0	0	0	0	0	0.0%
	CLINTON	0	0	0	0.0%	0	0	0	0	0	0	0.0%
	COOPER	0	0	0	0.0%	0	0	0	0	0	0	0.0%
	DAVIESS	0	0	0	0.0%	0	0	0	0	0	0	0.0%
	DE KALB	0	0	0	0.0%	0	0	0	0	0	0	0.0%
	GENTRY	1	1	0	0.0%	1	1	0	0	0	0	0.0%
	GRUNDY	0	0	0	0.0%	0	0	0	0	0	0	0.0%
	HARRISON	0	0	1	100.0%	1	0	0	0	1	0	100.0%
	HOLT	0	0	0	0.0%	0	0	0	0	0	0	0.0%
	JOHNSON	2	1	3	75.0%	4	2	0	2	0	0	0.0%
	LAFAYETTE	0	0	1	100.0%	1	1	0	0	0	0	0.0%
	LINN	0	0	1	100.0%	1	0	1	0	0	0	0.0%
	LIVINGSTON	0	0	0	0.0%	0	0	0	0	0	0	0.0%
	MERCER	2	1	3	75.0%	4	2	0	2	0	0	0.0%
	NODAWAY	0	1	0	0.0%	1	0	0	0	1	0	100.0%
	PETTIS	4	0	0	0.0%	0	0	0	0	0	0	0.0%
	PUTNAM	0	0	0	0.0%	0	0	0	0	0	0	0.0%
	RAY	4	0	0	0.0%	0	0	0	0	0	0	0.0%
	SALINE	0	0	0	0.0%	0	0	0	0	0	0	0.0%
	SULLIVAN	0	0	0	0.0%	0	0	0	0	0	0	0.0%
	WORTH	0	0	0	0.0%	0	0	0	0	0	0	0.0%
	NW TOTAL	19	6	15	71.4%	21	8	1	6	4	2	28.6%
NE REGION	ADAIR	4	0	2	100.0%	2	2	0	0	0	0	0.0%
	AUDRAIN	0	0	0	0.0%	0	0	0	0	0	0	0.0%
	BOONE	5	1	5	83.3%	6	5	0	1	0	0	0.0%
	CALLAWAY	1	0	0	0.0%	0	0	0	0	0	0	0.0%
	CLARK	0	1	0	0.0%	1	0	0	1	0	0	0.0%
	COLE	2	1	1	50.0%	2	0	0	0	2	0	100.0%
	FRANKLIN	0	0	1	100.0%	1	0	0	0	1	0	100.0%
	GASCONADE	0	0	0	0.0%	0	0	0	0	0	0	0.0%
	HOWARD	0	0	0	0.0%	0	0	0	0	0	0	0.0%
	KNOX	0	0	0	0.0%	0	0	0	0	0	0	0.0%
	LEWIS	0	0	0	0.0%	0	0	0	0	0	0	0.0%
	LINCOLN	6	0	2	100.0%	2	0	0	0	2	0	100.0%
	MACON	6	0	1	100.0%	1	1	0	0	0	0	0.0%
	MARION	2	0	0	0.0%	0	0	0	0	0	0	0.0%
	MONROE	0	0	0	0.0%	0	0	0	0	0	0	0.0%
	MONTGOMERY	0	1	0	0.0%	1	0	0	0	1	0	100.0%
	OSAGE	0	0	0	0.0%	0	0	0	0	0	0	0.0%
	PIKE	1	1	0	0.0%	1	1	0	0	0	0	0.0%
	RALLS	0	0	0	0.0%	0	0	0	0	0	0	0.0%
	RANDOLPH	1	0	2	100.0%	2	0	0	2	0	0	0.0%
	SCHUYLER	0	0	0	0.0%	0	0	0	0	0	0	0.0%
	SCOTLAND	0	0	0	0.0%	0	0	0	0	0	0	0.0%
	SHELBY	0	0	0	0.0%	0	0	0	0	0	0	0.0%
	WARREN	0	0	1	100.0%	1	0	0	1	0	0	0.0%
	NE TOTAL	28	5	15	75.0%	20	9	0	5	6	0	30.0%
SE REGION	BOLLINGER	0	0	0	0.0%	0	0	0	0	0	0	0.0%
	BUTLER	0	1	2	66.7%	3	0	2	1	0	0	0.0%
	CAPE GIRARDEAU	5	0	2	100.0%	2	0	0	2	0	0	0.0%
	CARTER	0	0	0	0.0%	0	0	0	0	0	0	0.0%
	CRAWFORD	0	0	0	0.0%	0	0	0	0	0	0	0.0%
	DENT	0	0	0	0.0%	0	0	0	0	0	0	0.0%
	DUNKLIN	0	0	2	100.0%	2	0	0	0	2	0	100.0%
	HOWELL	2	0	2	100.0%	2	0	0	0	2	0	100.0%

TABLE 20
BLIND PENSION AND SUPPLEMENTAL AID TO BLIND APPLICATIONS
APRIL 2005

		# RECEIVED	# APPROVED	# REJECTED	PERCENT REJECTED	TOTAL RESOLVED	DAYS FOR APPLICATION RESOLUTION					% OVER 90 DAYS
							30 DAYS OR LESS	31-45 DAYS	46-90 DAYS	91-105 DAYS	OVER 105 DAYS	
SE REGION	IRON	2	1	0	0.0%	1	0	0	1	0	0	0.0%
	MADISON	2	0	0	0.0%	0	0	0	0	0	0	0.0%
	MARIES	2	0	0	0.0%	0	0	0	0	0	0	0.0%
	MISSISSIPPI	2	1	0	0.0%	1	0	0	0	1	0	100.0%
	NEW MADRID	2	0	2	100.0%	2	0	2	0	0	0	0.0%
	OREGON	0	0	0	0.0%	0	0	0	0	0	0	0.0%
	PEMISCOT	0	0	0	0.0%	0	0	0	0	0	0	0.0%
	PERRY	0	0	0	0.0%	0	0	0	0	0	0	0.0%
	PHELPS	5	0	0	0.0%	0	0	0	0	0	0	0.0%
	PULASKI	0	0	2	100.0%	2	0	2	0	0	0	0.0%
	REYNOLDS	2	0	2	100.0%	2	2	0	0	0	0	0.0%
	RIPLEY	4	0	0	0.0%	0	0	0	0	0	0	0.0%
	ST FRANCOIS	0	0	2	100.0%	2	0	0	0	2	0	100.0%
	STE GENEVIEVE	0	0	0	0.0%	0	0	0	0	0	0	0.0%
	SCOTT	2	0	2	100.0%	2	2	0	0	0	0	0.0%
	SHANNON	0	0	0	0.0%	0	0	0	0	0	0	0.0%
	STODDARD	0	0	2	100.0%	2	0	0	0	0	2	100.0%
	TEXAS	4	0	1	100.0%	1	1	0	0	0	0	0.0%
	WASHINGTON	4	1	3	75.0%	4	0	0	2	0	2	50.0%
	WAYNE	3	0	1	100.0%	1	0	0	1	0	0	0.0%
	SE TOTAL	41	4	25	86.2%	29	5	6	7	7	4	37.9%
SW REGION	BARRY	2	0	0	0.0%	0	0	0	0	0	0	0.0%
	BARTON	0	0	0	0.0%	0	0	0	0	0	0	0.0%
	BATES	4	0	2	100.0%	2	2	0	0	0	0	0.0%
	BENTON	1	1	0	0.0%	1	0	0	1	0	0	0.0%
	CAMDEN	0	0	0	0.0%	0	0	0	0	0	0	0.0%
	CEDAR	0	0	0	0.0%	0	0	0	0	0	0	0.0%
	CHRISTIAN	0	1	1	50.0%	2	0	0	0	2	0	100.0%
	DADE	0	0	0	0.0%	0	0	0	0	0	0	0.0%
	DALLAS	0	0	0	0.0%	0	0	0	0	0	0	0.0%
	DOUGLAS	1	0	1	100.0%	1	0	0	1	0	0	0.0%
	GREENE	10	2	10	83.3%	12	4	0	0	2	6	66.7%
	HENRY	0	0	0	0.0%	0	0	0	0	0	0	0.0%
	HICKORY	0	1	0	0.0%	1	0	0	0	1	0	100.0%
	JASPER	10	0	8	100.0%	8	4	4	0	0	0	0.0%
	LACLEDE	0	1	0	0.0%	1	0	1	0	0	0	0.0%
	LAWRENCE	0	0	0	0.0%	0	0	0	0	0	0	0.0%
	MCDONALD	0	1	1	50.0%	2	0	0	0	2	0	100.0%
	MILLER	1	0	1	100.0%	1	1	0	0	0	0	0.0%
	MONITEAU	2	0	0	0.0%	0	0	0	0	0	0	0.0%
	MORGAN	1	0	0	0.0%	0	0	0	0	0	0	0.0%
	NEWTON	5	0	0	0.0%	0	0	0	0	0	0	0.0%
	OZARK	0	0	0	0.0%	0	0	0	0	0	0	0.0%
	POLK	0	0	3	100.0%	3	0	0	2	1	0	33.3%
	ST CLAIR	1	0	4	100.0%	4	0	0	0	2	2	100.0%
	STONE	0	1	0	0.0%	1	0	0	0	0	1	100.0%
	TANEY	4	1	3	75.0%	4	0	0	0	2	2	100.0%
	VERNON	5	1	3	75.0%	4	0	0	2	2	0	50.0%
	WEBSTER	3	1	0	0.0%	1	1	0	0	0	0	0.0%
	WRIGHT	0	1	0	0.0%	1	0	0	0	1	0	100.0%
	SW TOTAL	50	12	37	75.5%	49	12	5	6	15	11	53.1%
KC REGION	CLAY	8	1	3	75.0%	4	0	0	0	4	0	100.0%
	JACKSON	38	9	21	70.0%	30	4	5	9	9	3	40.0%
	PLATTE	3	0	2	100.0%	2	0	0	0	2	0	100.0%
	KC TOTAL	49	10	26	72.2%	36	4	5	9	15	3	50.0%
STL REGION	JEFFERSON	5	1	6	85.7%	7	3	0	2	2	0	28.6%
	ST CHARLES	4	4	2	33.3%	6	1	0	3	2	0	33.3%
	ST LOUIS COUNTY	36	7	42	85.7%	49	11	5	5	3	25	57.1%
	ST LOUIS CITY	30	0	18	100.0%	18	9	2	5	2	0	11.1%
	STL TOTAL	75	12	68	85.0%	80	24	7	15	9	25	42.5%
STATEWIDE		262	49	186	79.1%	235	62	24	48	56	45	43.0%

TABLE 21
MEDICAID FOR THE AGED, BLIND AND DISABLED
APRIL 2005

		SSI-SP, SP ONLY	BP, SAB	SSI, MA-GR, MA NON-SPENDDOWN	MA SPENDDOWN	MA-WD NON-PREMIUM	MA-WD PREMIUM	NC, VENDOR CASES	TOTAL PERSONS RECEIVING
NW REGION	ANDREW	0	16	339	26	18	3	111	513
	ATCHISON	1	3	237	9	23	2	64	339
	BUCHANAN	8	82	3,127	183	273	59	659	4,391
	CALDWELL	1	5	275	19	29	8	58	395
	CARROLL	1	11	391	15	54	9	74	555
	CASS	5	34	1,288	81	153	41	538	2,140
	CHARITON	2	3	320	20	14	2	130	491
	CLINTON	0	8	311	18	15	4	158	514
	COOPER	0	7	396	19	109	22	138	691
	DAVIESS	1	5	226	18	9	0	38	297
	DE KALB	0	7	325	24	12	4	88	460
	GENTRY	0	6	243	22	25	7	100	403
	GRUNDY	0	5	411	19	75	13	132	655
	HARRISON	2	6	366	37	55	12	139	617
	HOLT	0	4	157	17	22	3	55	258
	JOHNSON	0	23	868	55	102	15	220	1,283
	LAFAYETTE	5	19	839	53	99	14	321	1,350
	LINN	0	11	505	35	59	11	125	746
	LIVINGSTON	2	13	513	34	78	19	211	870
	MERCER	0	2	128	12	6	3	24	175
	NODAWAY	1	6	426	24	41	7	125	630
	PETTIS	1	33	1,499	66	128	14	353	2,094
	PUTNAM	0	3	252	22	19	3	33	332
	RAY	0	14	524	30	32	11	123	734
	SALINE	0	18	833	80	114	28	447	1,520
	SULLIVAN	0	8	291	12	50	8	79	448
	WORTH	0	1	67	4	4	1	27	104
	NW TOTAL	30	353	15,157	954	1,618	323	4,570	23,005
NE REGION	ADAIR	1	13	909	72	86	9	166	1,256
	AUDRAIN	3	15	791	67	62	25	206	1,169
	BOONE	1	64	3,054	153	426	123	487	4,308
	CALLAWAY	1	17	1,043	72	100	24	234	1,491
	CLARK	0	4	284	14	8	2	42	354
	COLE	2	43	1,397	82	311	22	335	2,192
	FRANKLIN	0	56	1,839	142	198	56	557	2,848
	GASCONADE	1	11	404	31	58	12	182	699
	HOWARD	2	6	333	26	20	8	108	503
	KNOX	1	1	169	13	14	2	53	253
	LEWIS	0	7	300	16	29	7	106	465
	LINCOLN	1	16	899	106	54	13	286	1,375
	MACON	0	19	513	41	67	19	172	831
	MARION	4	26	1,230	116	72	18	462	1,928
	MONROE	0	4	278	32	32	12	68	426
	MONTGOMERY	1	8	405	15	48	8	211	696
	OSAGE	0	3	268	33	18	7	83	412
	PIKE	2	16	616	61	42	6	125	868
	RALLS	1	4	270	24	19	7	37	362
	RANDOLPH	1	26	1,091	42	118	19	259	1,556
	SCHUYLER	0	0	205	16	14	1	25	261
	SCOTLAND	0	5	164	16	23	3	56	267
	SHELBY	0	1	265	15	22	5	66	374
	WARREN	8	17	549	57	52	17	53	753
	NE TOTAL	30	382	17,276	1,262	1,893	425	4,379	25,647
SE REGION	BOLLINGER	0	4	684	81	39	5	115	928
	BUTLER	12	35	2,898	149	373	47	504	4,018
	CAPE GIRARDEAU	4	37	1,893	91	134	31	653	2,843
	CARTER	1	4	475	30	70	8	59	647
	CRAWFORD	5	15	1,040	39	198	30	238	1,565
	DENT	1	11	827	45	139	24	98	1,145
	DUNKLIN	8	34	3,293	162	332	46	547	4,422
	HOWELL	5	27	2,123	122	156	26	442	2,901

TABLE 21
MEDICAID FOR THE AGED, BLIND AND DISABLED
APRIL 2005

		SSI-SP, SP ONLY	BP, SAB	SSI, MA-GR, MA NON-SPENDDOWN	MA SPENDDOWN	MA-WD NON-PREMIUM	MA-WD PREMIUM	NC, VENDOR CASES	TOTAL PERSONS RECEIVING
SE REGION	IRON	3	7	640	26	149	19	234	1,078
	MADISON	0	19	659	70	54	9	161	972
	MARIES	2	5	338	11	58	10	43	467
	MISSISSIPPI	0	20	1,115	50	208	18	152	1,563
	NEW MADRID	12	24	1,590	85	168	27	260	2,166
	OREGON	2	10	892	47	37	8	78	1,074
	PEMISCOT	5	22	2,273	69	254	26	130	2,779
	PERRY	2	2	531	41	72	16	144	808
	PHELPS	9	34	1,484	65	320	37	264	2,213
	PULASKI	1	11	1,089	45	86	9	171	1,412
	REYNOLDS	1	6	502	15	88	24	46	682
	RIPLEY	3	16	1,402	60	250	29	107	1,867
	ST FRANCOIS	4	54	2,565	147	501	82	729	4,082
	STE GENEVIEVE	2	4	394	46	66	20	155	687
	SCOTT	4	37	2,297	162	269	54	410	3,233
	SHANNON	2	7	606	41	44	5	61	766
	STODDARD	5	23	1,811	141	242	46	378	2,646
	TEXAS	0	12	1,289	89	94	16	213	1,713
	WASHINGTON	1	26	1,594	73	267	48	156	2,165
	WAYNE	2	21	1,227	61	215	34	115	1,675
	SE TOTAL	96	527	37,531	2,063	4,883	754	6,663	52,517
SW REGION	BARRY	1	17	1,298	80	133	15	236	1,780
	BARTON	0	7	477	20	64	7	71	646
	BATES	2	10	529	46	27	9	146	769
	BENTON	1	30	917	58	206	41	152	1,405
	CAMDEN	0	16	1,003	95	82	28	160	1,384
	CEDAR	1	9	703	43	89	9	105	959
	CHRISTIAN	0	21	1,150	77	123	23	341	1,735
	DADE	0	3	314	17	38	5	80	457
	DALLAS	5	8	762	49	42	9	140	1,015
	DOUGLAS	1	6	796	35	105	10	80	1,033
	GREENE	15	144	7,892	341	930	164	1,425	10,911
	HENRY	1	19	1,047	90	65	14	206	1,442
	HICKORY	2	7	509	33	54	13	67	685
	JASPER	2	74	4,655	290	420	85	757	6,283
	LACLEDE	6	36	1,469	81	129	20	231	1,972
	LAWRENCE	1	25	1,312	104	129	22	224	1,817
	MCDONALD	1	21	959	56	183	16	121	1,357
	MILLER	3	18	963	58	151	28	148	1,369
	MONITEAU	2	1	353	17	27	8	110	518
	MORGAN	2	12	903	78	57	15	176	1,243
	NEWTON	1	33	1,547	145	129	29	332	2,216
	OZARK	2	8	577	25	84	7	56	759
	POLK	6	18	1,081	55	91	19	263	1,533
	ST CLAIR	0	3	548	45	78	5	86	765
	STONE	0	19	958	48	134	23	140	1,322
	TANEY	1	27	1,231	116	88	23	220	1,706
	VERNON	2	10	941	45	93	17	360	1,468
	WEBSTER	1	11	1,049	45	143	24	179	1,452
	WRIGHT	3	17	1,244	53	114	11	149	1,591
	SW TOTAL	62	630	37,187	2,245	4,008	699	6,761	51,592
KC REGION	CLAY	0	63	2,538	226	172	63	945	4,007
	JACKSON	39	526	18,562	1,293	946	188	3,883	25,437
	PLATTE	0	14	607	46	68	15	254	1,004
	KC TOTAL	39	603	21,707	1,565	1,186	266	5,082	30,448
STL REGION	JEFFERSON	2	67	3,205	207	547	110	1,208	5,346
	ST CHARLES	5	86	2,572	216	346	75	656	3,956
	ST LOUIS COUNTY	20	636	16,050	1,000	534	182	5,318	23,740
	ST LOUIS CITY	45	337	21,740	797	219	85	2,908	26,131
	STL TOTAL	72	1,126	43,567	2,220	1,646	452	10,090	59,173
STATEWIDE		329	3,621	172,425	10,309	15,234	2,919	37,545	242,382

Figure 4
Missouri Medicaid Recipients
60-Month Trend through April 2005

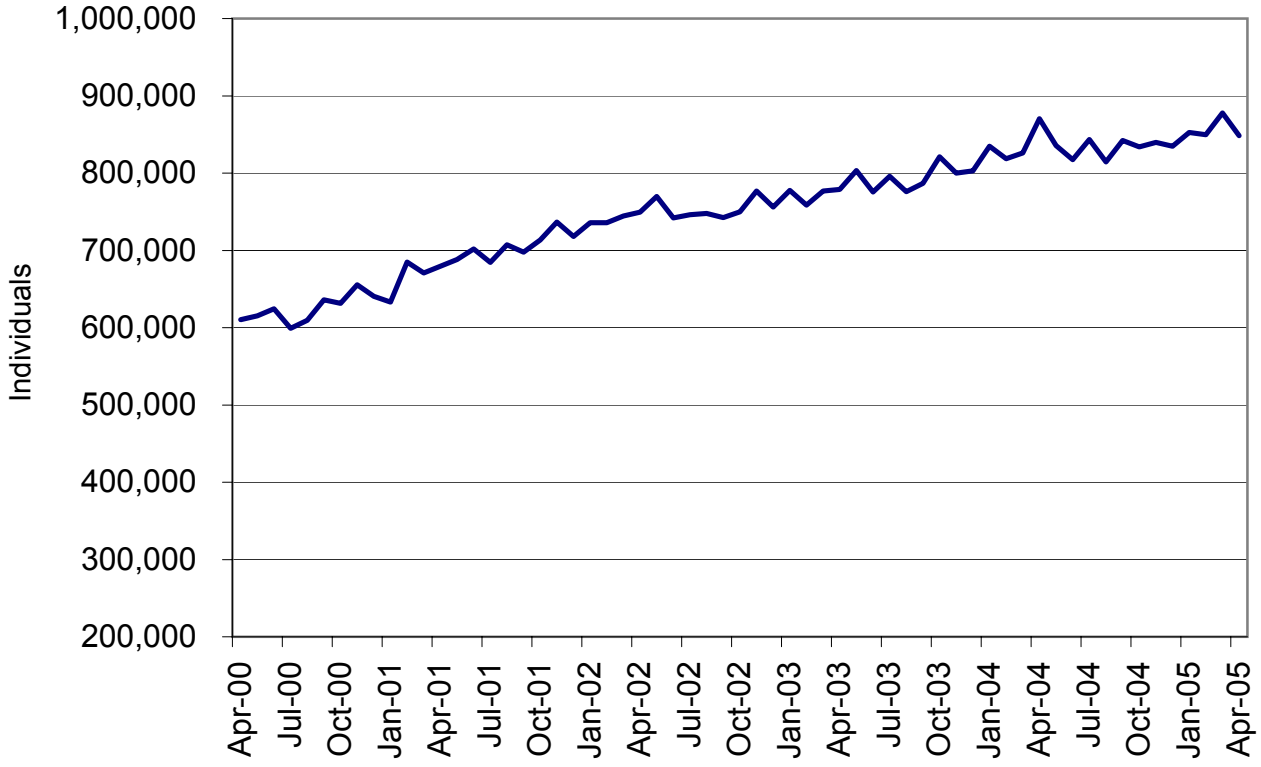

Figure 5
Missouri Medicaid Payments
60-Month Trend through April 2005

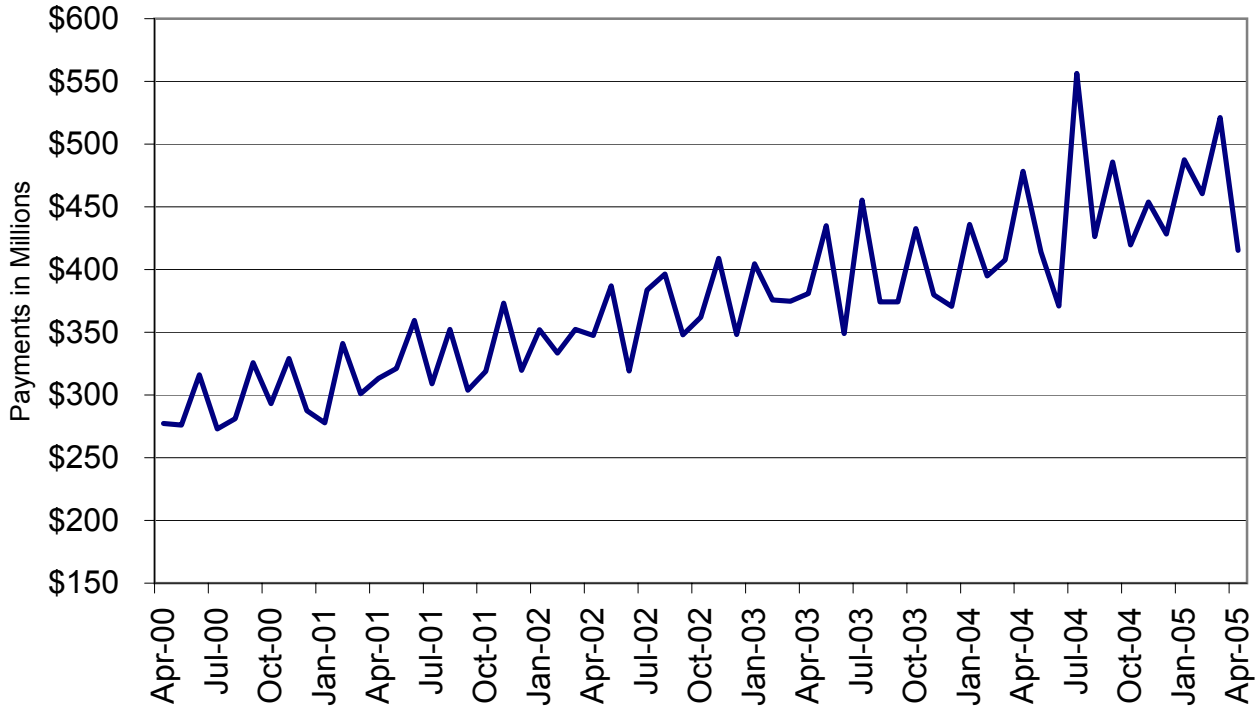

TABLE 22
MISSOURI MEDICAID RECIPIENTS AND PAYMENTS BY TYPE OF SERVICE
APRIL 2005

	TOTAL RECIPIENTS	TOTAL PAYMENTS	ADULT DAY HEALTH RECIPIENTS	ADULT DAY HEALTH PAYMENTS	AIDS WAIVER RECIPIENTS	AIDS WAIVER PAYMENTS	AGED/DISABLED WAIVER RECIPIENTS	AGED/DISABLED WAIVER PAYMENTS	AMBULANCE SERVICES RECIPIENTS	AMBULANCE SERVICES PAYMENTS
STATE TOTAL	848,245	$406,240,660	1,109	$878,753	15	$32,124	17,299	$6,862,045	8,875	$1,448,008
ADAIR	2,923	$2,446,352	0	$0	0	$0	139	$47,697	42	$6,993
ANDREW	1,320	$819,684	1	$1,016	0	$0	55	$18,508	22	$2,484
ATCHISON	764	$505,294	0	$0	0	$0	39	$6,416	16	$2,753
AUDRAIN	4,444	$2,007,452	0	$0	0	$0	102	$38,242	21	$3,651
BARRY	4,971	$2,683,399	0	$0	0	$0	131	$50,422	65	$13,642
BARTON	1,788	$936,668	0	$0	0	$0	50	$11,875	17	$3,225
BATES	2,087	$1,461,317	0	$0	0	$0	56	$15,108	27	$6,230
BENTON	3,153	$1,670,447	0	$0	0	$0	121	$58,526	39	$10,110
BOLLINGER	2,017	$1,341,738	1	$92	0	$0	123	$52,457	15	$3,094
BOONE	19,142	$8,899,334	5	$2,733	0	$0	234	$88,374	76	$11,820
BUCHANAN	11,041	$6,963,681	0	$0	0	$0	291	$100,790	223	$31,147
BUTLER	8,717	$5,668,552	0	$0	0	$0	343	$147,819	123	$24,542
CALDWELL	1,070	$592,876	0	$0	0	$0	42	$14,575	17	$3,210
CALLAWAY	6,551	$2,758,432	0	$0	0	$0	66	$19,548	34	$4,332
CAMDEN	6,509	$2,412,330	0	$0	0	$0	103	$27,261	18	$3,270
CAPE GIRARDEAU	7,364	$5,208,265	22	$20,236	0	$0	238	$120,171	77	$10,221
CARROLL	1,422	$770,559	0	$0	0	$0	52	$13,150	16	$1,747
CARTER	1,490	$827,816	0	$0	0	$0	83	$33,056	10	$3,763
CASS	10,880	$4,494,276	2	$5,498	0	$0	104	$29,114	100	$13,585
CEDAR	2,380	$1,407,023	0	$0	0	$0	85	$20,034	21	$3,914
CHARITON	1,368	$864,290	0	$0	0	$0	45	$10,369	18	$3,429
CHRISTIAN	5,756	$2,888,459	9	$7,097	0	$0	60	$21,865	63	$12,192
CLARK	934	$446,427	0	$0	0	$0	66	$20,577	17	$3,828
CLAY	19,350	$8,089,599	7	$7,346	0	$0	170	$55,019	190	$28,848
CLINTON	1,388	$991,886	0	$0	0	$0	35	$12,570	25	$3,525
COLE	9,035	$3,784,278	0	$0	0	$0	90	$26,351	19	$3,834
COOPER	2,545	$1,285,808	0	$0	0	$0	49	$12,015	9	$1,816
CRAWFORD	3,772	$2,279,384	2	$1,182	0	$0	130	$37,323	85	$17,551
DADE	1,087	$678,761	0	$0	0	$0	30	$6,683	19	$5,500
DALLAS	2,379	$1,387,664	8	$7,484	0	$0	88	$30,350	17	$3,349
DAVIESS	940	$438,070	0	$0	0	$0	23	$5,987	14	$2,441
DEKALB	993	$620,886	0	$0	0	$0	68	$26,067	26	$4,662
DENT	2,708	$1,623,350	19	$18,535	0	$0	88	$38,014	35	$11,139
DOUGLAS	2,502	$1,148,907	1	$878	0	$0	76	$21,113	23	$6,971
DUNKLIN	9,758	$5,743,980	0	$0	0	$0	535	$171,493	99	$21,726
FRANKLIN	12,495	$5,342,422	9	$5,974	0	$0	119	$43,484	103	$19,745
GASCONADE	2,268	$1,233,475	0	$0	0	$0	48	$16,976	21	$2,868
GENTRY	877	$732,664	0	$0	0	$0	43	$12,496	28	$3,606
GREENE	27,080	$16,450,753	107	$73,980	0	$0	525	$156,854	287	$55,128
GRUNDY	1,515	$986,319	0	$0	0	$0	72	$16,509	36	$7,047
HARRISON	1,387	$960,679	0	$0	0	$0	34	$5,367	21	$4,386
HENRY	4,634	$2,024,084	0	$0	0	$0	118	$26,925	21	$2,479
HICKORY	1,451	$834,565	0	$0	0	$0	66	$23,042	10	$2,719
HOLT	597	$435,009	0	$0	0	$0	39	$7,250	11	$1,358
HOWARD	1,764	$878,039	0	$0	0	$0	38	$17,516	3	$407
HOWELL	7,164	$3,923,057	2	$255	0	$0	209	$66,162	79	$14,202
IRON	2,304	$1,705,285	1	$462	0	$0	70	$26,611	31	$5,597
JACKSON	122,148	$48,078,977	158	$134,937	1	$3,162	969	$400,060	1,137	$154,229
JASPER	16,190	$9,151,379	0	$0	0	$0	363	$145,773	212	$34,240
JEFFERSON	24,261	$10,297,700	24	$18,757	0	$0	263	$115,053	289	$38,568
JOHNSON	5,977	$2,567,937	0	$0	0	$0	90	$31,152	22	$3,555
KNOX	618	$372,500	0	$0	0	$0	24	$6,071	4	$763
LACLEDE	5,481	$2,778,053	11	$6,180	0	$0	130	$33,896	38	$8,861
LAFAYETTE	5,293	$3,473,683	0	$0	0	$0	80	$25,447	35	$5,822
LAWRENCE	4,892	$2,613,910	3	$1,756	0	$0	154	$54,016	37	$6,546
LEWIS	1,167	$750,292	0	$0	0	$0	72	$14,919	16	$2,539
LINCOLN	6,973	$2,437,728	2	$1,941	0	$0	41	$12,611	50	$9,069

NOTE: COUNTY REPRESENTS WHERE THE RECIPIENT LIVES, NOT NECESSARILY WHERE THE SERVICE WAS PROVIDED.

TABLE 22
MISSOURI MEDICAID RECIPIENTS AND PAYMENTS BY TYPE OF SERVICE
APRIL 2005

	TOTAL RECIPIENTS	TOTAL PAYMENTS	ADULT DAY HEALTH RECIPIENTS	ADULT DAY HEALTH PAYMENTS	AIDS WAIVER RECIPIENTS	AIDS WAIVER PAYMENTS	AGED/DISABLED WAIVER RECIPIENTS	AGED/DISABLED WAIVER PAYMENTS	AMBULANCE SERVICES RECIPIENTS	AMBULANCE SERVICES PAYMENTS
LINN	1,742	$1,145,851	0	$0	0	$0	69	$14,692	23	$8,482
LIVINGSTON	1,904	$1,366,813	0	$0	0	$0	63	$13,461	36	$6,818
MCDONALD	3,827	$1,550,493	0	$0	0	$0	85	$22,353	61	$8,041
MACON	2,029	$1,406,712	0	$0	0	$0	97	$34,479	15	$4,075
MADISON	2,158	$1,610,847	0	$0	0	$0	139	$61,646	27	$4,192
MARIES	1,066	$658,950	0	$0	0	$0	45	$14,551	10	$1,290
MARION	4,334	$3,545,862	0	$0	0	$0	134	$48,154	88	$13,414
MERCER	444	$195,844	0	$0	0	$0	34	$8,166	12	$4,364
MILLER	5,544	$1,860,712	1	$832	0	$0	95	$21,689	46	$7,328
MISSISSIPPI	3,552	$2,156,373	3	$1,940	0	$0	309	$151,035	81	$13,367
MONITEAU	2,229	$936,358	0	$0	0	$0	32	$10,820	18	$1,847
MONROE	1,482	$706,760	0	$0	0	$0	82	$24,918	5	$507
MONTGOMERY	2,452	$1,268,398	0	$0	0	$0	47	$16,219	24	$4,823
MORGAN	4,183	$1,597,712	0	$0	0	$0	70	$19,201	44	$6,697
NEW MADRID	4,604	$3,176,916	3	$1,894	0	$0	461	$213,032	124	$23,312
NEWTON	6,113	$3,343,122	5	$4,470	0	$0	89	$38,329	85	$12,054
NODAWAY	1,421	$1,089,303	0	$0	0	$0	58	$8,178	19	$2,905
OREGON	2,251	$1,285,116	2	$1,617	0	$0	158	$66,911	22	$4,781
OSAGE	1,589	$675,029	0	$0	0	$0	29	$10,279	13	$1,414
OZARK	1,681	$789,901	0	$0	0	$0	66	$15,631	23	$11,613
PEMISCOT	5,670	$3,627,529	2	$785	0	$0	569	$202,956	82	$22,904
PERRY	1,860	$1,354,932	1	$1,294	0	$0	87	$37,463	13	$3,287
PETTIS	8,257	$3,840,419	0	$832	0	$0	149	$47,668	66	$9,576
PHELPS	5,581	$3,670,720	18	$12,697	0	$0	122	$39,379	75	$14,947
PIKE	2,188	$1,456,150	0	$0	0	$0	70	$21,782	28	$6,988
PLATTE	5,451	$2,098,583	1	$878	0	$0	33	$13,525	43	$5,670
POLK	4,267	$2,913,811	9	$5,662	0	$0	80	$28,279	29	$6,774
PULASKI	3,807	$2,210,648	8	$3,973	0	$0	94	$25,945	75	$13,654
PUTMAN	758	$417,392	0	$0	0	$0	28	$7,041	3	$969
RALLS	909	$588,408	0	$0	0	$0	28	$12,814	10	$1,759
RANDOLPH	5,646	$2,614,000	0	$0	0	$0	161	$47,539	70	$7,181
RAY	3,200	$1,252,274	0	$0	0	$0	44	$12,351	34	$5,465
REYNOLDS	1,584	$1,387,360	0	$0	0	$0	65	$15,559	18	$9,593
RIPLEY	3,969	$2,314,161	0	$0	0	$0	326	$166,532	40	$12,802
ST. CHARLES	21,913	$9,334,413	51	$43,117	0	$0	103	$44,793	125	$13,537
ST. CLAIR	2,199	$938,773	0	$0	0	$0	53	$21,686	12	$6,183
ST. FRANCOIS	13,117	$5,651,674	32	$26,149	0	$0	351	$181,157	77	$14,868
STE.GENEVIEVE	2,427	$1,099,560	3	$2,171	0	$0	57	$23,969	24	$3,920
ST. LOUIS	110,662	$47,293,431	270	$205,026	6	$14,272	1,171	$704,974	945	$124,096
SALINE	4,878	$4,328,564	0	$0	0	$0	122	$34,980	41	$8,734
SCHUYLER	638	$293,008	0	$0	0	$0	51	$13,604	9	$1,576
SCOTLAND	545	$374,518	0	$0	0	$0	38	$12,777	6	$2,975
SCOTT	7,425	$4,967,011	18	$15,200	0	$0	420	$197,647	143	$17,965
SHANNON	1,930	$907,949	1	$370	0	$0	56	$15,136	21	$6,395
SHELBY	950	$604,284	1	$540	0	$0	81	$23,824	22	$4,497
STODDARD	5,676	$3,788,239	0	$0	0	$0	290	$140,533	134	$24,271
STONE	3,664	$1,828,934	4	$2,680	0	$0	65	$19,719	47	$11,393
SULLIVAN	1,154	$765,822	0	$0	0	$0	47	$9,835	14	$2,948
TANEY	5,266	$2,587,198	12	$9,623	0	$0	79	$19,995	123	$20,358
TEXAS	4,011	$2,119,214	0	$0	0	$0	142	$38,794	47	$16,193
VERNON	3,540	$3,668,069	2	$524	0	$0	105	$26,418	58	$9,685
WARREN	3,762	$1,694,094	1	$255	0	$0	63	$17,468	28	$4,320
WASHINGTON	7,219	$3,036,340	22	$19,692	0	$0	162	$69,116	73	$11,918
WAYNE	3,450	$1,985,747	0	$0	0	$0	221	$82,930	41	$10,278
WEBSTER	4,052	$2,065,899	6	$4,351	0	$0	109	$33,863	47	$11,945
WORTH	267	$139,203	0	$0	0	$0	17	$2,816	6	$808
WRIGHT	3,657	$1,884,340	0	$0	0	$0	173	$50,875	33	$8,802
ST. LOUIS CITY	106,788	$40,346,811	239	$195,842	8	$14,690	1,728	$915,434	1,307	$168,871
INVALID COUNTY	219	$248,357	0	$0	0	$0	0	$0	1	$307

NOTE: COUNTY REPRESENTS WHERE THE RECIPIENT LIVES, NOT NECESSARILY WHERE THE SERVICE WAS PROVIDED.

TABLE 22
MISSOURI MEDICAID RECIPIENTS AND PAYMENTS BY TYPE OF SERVICE
APRIL 2005

	AUDIOLOGY SERVICES RECIPIENTS	AUDIOLOGY SERVICES PAYMENTS	CASE MGMT RECIPIENTS	CASE MGMT PAYMENTS	CLINIC SERVICES RECIPIENTS	CLINIC SERVICES PAYMENTS	COMMUNITY SUPPORT RECIPIENTS	COMMUNITY SUPPORT PAYMENTS	COMPREHENSIVE DAY REHAB RECIPIENTS	COMPREHENSIVE DAY REHAB PAYMENTS
STATE TOTAL	723	$130,638	1,441	$43,389	112,376	$10,478,889	544	$348,597	16	$40,905
ADAIR	8	$1,666	0	$0	384	$31,745	8	$3,967	0	$0
ANDREW	1	$25	3	$68	329	$32,182	2	$1,402	0	$0
ATCHISON	0	$0	0	$0	153	$7,056	0	$0	0	$0
AUDRAIN	0	$0	0	$0	373	$23,885	4	$1,719	0	$0
BARRY	13	$1,145	33	$720	1,357	$90,553	1	$45	1	$2,530
BARTON	4	$39	4	$98	484	$32,800	2	$543	0	$0
BATES	3	$1,508	0	$0	633	$38,450	0	$0	0	$0
BENTON	2	$25	7	$144	908	$55,903	3	$904	1	$1,650
BOLLINGER	13	$1,866	1	$8	417	$31,429	0	$0	0	$0
BOONE	12	$3,306	0	$0	1,535	$224,604	47	$18,912	0	$0
BUCHANAN	6	$1,154	88	$2,010	3,456	$340,762	25	$10,004	0	$0
BUTLER	33	$6,763	22	$228	1,148	$155,502	5	$4,238	0	$0
CALDWELL	0	$0	4	$84	266	$31,184	0	$0	0	$0
CALLAWAY	3	$687	1	$8	422	$33,314	7	$2,573	0	$0
CAMDEN	0	$0	0	$0	525	$38,305	1	$215	0	$0
CAPE GIRARDEAU	22	$2,122	22	$340	1,626	$113,318	3	$3,079	0	$0
CARROLL	2	$29	0	$0	329	$23,339	0	$0	0	$0
CARTER	2	$570	1	$8	218	$28,927	0	$0	0	$0
CASS	2	$164	1	$8	745	$78,667	1	$719	0	$0
CEDAR	5	$609	1	$8	437	$29,438	0	$0	0	$0
CHARITON	2	$34	0	$0	143	$12,482	0	$0	0	$0
CHRISTIAN	18	$373	14	$112	1,203	$92,185	0	$0	0	$0
CLARK	2	$540	0	$0	195	$17,327	0	$0	0	$0
CLAY	4	$1,089	1	$8	1,721	$183,096	5	$4,989	0	$0
CLINTON	2	$530	2	$30	354	$44,082	1	$167	0	$0
COLE	1	$115	0	$0	834	$62,985	7	$4,458	0	$0
COOPER	0	$0	0	$0	225	$13,129	14	$2,496	0	$0
CRAWFORD	5	$1,213	104	$3,916	1,062	$99,785	0	$0	0	$0
DADE	0	$0	1	$8	214	$12,398	1	$684	0	$0
DALLAS	2	$25	15	$408	533	$33,343	0	$0	0	$0
DAVIESS	0	$0	0	$0	202	$19,237	0	$0	0	$0
DEKALB	1	$875	0	$0	272	$23,140	2	$1,608	0	$0
DENT	5	$1,295	58	$2,541	761	$37,065	2	$1,979	0	$0
DOUGLAS	6	$620	38	$1,126	470	$47,343	1	$79	1	$585
DUNKLIN	15	$3,627	5	$106	3,028	$222,158	7	$7,100	0	$0
FRANKLIN	2	$1,011	34	$294	1,212	$82,001	9	$3,957	1	$550
GASCONADE	0	$0	2	$136	262	$20,547	0	$0	0	$0
GENTRY	3	$1,500	8	$278	205	$20,578	3	$3,139	0	$0
GREENE	65	$4,574	20	$314	7,565	$507,574	11	$6,231	1	$975
GRUNDY	4	$45	0	$0	460	$36,137	1	$1,082	0	$0
HARRISON	4	$562	23	$612	389	$29,108	0	$0	0	$0
HENRY	6	$2,061	5	$40	498	$38,674	0	$0	0	$0
HICKORY	3	$559	0	$0	267	$15,271	2	$1,804	0	$0
HOLT	1	$245	0	$0	104	$14,525	0	$0	0	$0
HOWARD	1	$487	0	$0	172	$13,762	2	$1,989	0	$0
HOWELL	13	$3,727	46	$962	1,272	$72,380	7	$940	0	$0
IRON	1	$522	0	$0	554	$42,264	3	$1,154	0	$0
JACKSON	33	$9,524	1	$8	11,119	$1,583,078	29	$30,628	2	$2,830
JASPER	43	$3,084	24	$384	5,376	$394,396	8	$7,818	0	$0
JEFFERSON	10	$2,156	67	$544	1,974	$198,650	25	$13,643	0	$0
JOHNSON	0	$0	0	$0	498	$50,686	0	$0	0	$0
KNOX	1	$10	0	$0	64	$6,083	3	$1,476	0	$0
LACLEDE	7	$1,622	1	$8	1,377	$97,796	3	$1,483	0	$0
LAFAYETTE	0	$0	0	$0	341	$33,273	0	$0	0	$0
LAWRENCE	13	$1,429	21	$352	1,342	$76,381	0	$0	0	$0
LEWIS	0	$0	0	$0	143	$19,598	3	$1,260	0	$0
LINCOLN	2	$531	0	$0	376	$31,566	6	$6,747	0	$0

NOTE: COUNTY REPRESENTS WHERE THE RECIPIENT LIVES, NOT NECESSARILY WHERE THE SERVICE WAS PROVIDED.

TABLE 22
MISSOURI MEDICAID RECIPIENTS AND PAYMENTS BY TYPE OF SERVICE
APRIL 2005

	AUDIOLOGY SERVICES RECIPIENTS	AUDIOLOGY SERVICES PAYMENTS	CASE MGMT RECIPIENTS	CASE MGMT PAYMENTS	CLINIC SERVICES RECIPIENTS	CLINIC SERVICES PAYMENTS	COMMUNITY SUPPORT RECIPIENTS	COMMUNITY SUPPORT PAYMENTS	COMPREHENSIVE DAY REHAB RECIPIENTS	COMPREHENSIVE DAY REHAB PAYMENTS
LINN	4	$569	32	$1,204	340	$32,356	0	$0	0	$0
LIVINGSTON	3	$1,557	0	$0	519	$44,182	3	$2,272	0	$0
MCDONALD	6	$119	12	$96	693	$51,661	1	$574	0	$0
MACON	4	$1,038	44	$494	447	$29,215	9	$2,209	0	$0
MADISON	2	$1,053	11	$330	466	$32,721	0	$0	0	$0
MARIES	0	$0	5	$166	293	$18,076	1	$443	0	$0
MARION	2	$572	12	$222	1,023	$71,748	19	$8,144	0	$0
MERCER	1	$5	9	$182	82	$5,462	0	$0	0	$0
MILLER	0	$0	1	$8	582	$39,466	2	$432	0	$0
MISSISSIPPI	9	$1,671	69	$2,604	1,063	$78,541	0	$0	0	$0
MONITEAU	1	$10	0	$0	194	$16,593	5	$4,163	0	$0
MONROE	0	$0	0	$0	151	$11,843	1	$1,088	0	$0
MONTGOMERY	4	$1,012	2	$68	180	$12,529	3	$5,431	0	$0
MORGAN	0	$0	0	$0	494	$33,966	2	$319	1	$550
NEW MADRID	17	$3,322	5	$180	1,092	$117,023	0	$0	0	$0
NEWTON	7	$150	28	$454	1,829	$144,761	2	$119	0	$0
NODAWAY	1	$56	1	$30	258	$39,277	3	$1,021	0	$0
OREGON	5	$2,162	12	$214	368	$26,424	2	$1,178	0	$0
OSAGE	0	$0	0	$0	138	$10,730	3	$780	0	$0
OZARK	2	$524	5	$128	221	$21,958	0	$0	0	$0
PEMISCOT	3	$646	50	$1,446	1,265	$91,628	0	$0	0	$0
PERRY	0	$0	0	$0	443	$32,675	3	$1,184	0	$0
PETTIS	0	$0	9	$72	723	$53,956	21	$12,651	3	$26,290
PHELPS	10	$1,695	84	$2,272	1,336	$84,447	2	$320	0	$0
PIKE	5	$607	0	$0	407	$29,977	7	$5,162	0	$0
PLATTE	3	$507	0	$0	480	$54,483	5	$7,173	0	$0
POLK	14	$1,809	0	$0	960	$53,254	3	$4,990	0	$0
PULASKI	9	$957	12	$310	717	$49,261	0	$0	0	$0
PUTMAN	3	$390	0	$0	55	$4,893	3	$1,790	0	$0
RALLS	2	$22	14	$436	172	$12,372	5	$2,641	0	$0
RANDOLPH	1	$446	2	$16	535	$42,734	1	$1,088	0	$0
RAY	1	$531	0	$0	297	$30,773	8	$6,345	0	$0
REYNOLDS	5	$2,088	9	$204	282	$24,513	1	$769	0	$0
RIPLEY	14	$1,285	40	$1,150	785	$74,412	1	$433	0	$0
ST. CHARLES	10	$3,137	0	$0	1,481	$93,586	37	$29,638	0	$0
ST. CLAIR	1	$5	0	$0	173	$20,811	0	$0	0	$0
ST. FRANCOIS	8	$3,152	3	$24	1,546	$101,153	10	$4,114	0	$0
STE.GENEVIEVE	3	$1,587	0	$0	223	$22,882	1	$2,102	0	$0
ST. LOUIS	21	$5,623	24	$2,515	7,798	$930,781	38	$36,771	2	$990
SALINE	3	$35	1	$8	737	$51,919	10	$7,993	0	$0
SCHUYLER	1	$12	6	$158	63	$4,628	0	$0	0	$0
SCOTLAND	1	$5	0	$0	79	$6,413	0	$0	0	$0
SCOTT	19	$1,875	51	$1,386	2,128	$173,642	8	$3,588	0	$0
SHANNON	2	$654	25	$480	339	$19,664	0	$0	0	$0
SHELBY	1	$5	3	$24	169	$13,640	0	$0	0	$0
STODDARD	18	$5,073	3	$24	752	$84,806	11	$7,834	0	$0
STONE	12	$653	1	$8	740	$54,870	0	$0	0	$0
SULLIVAN	5	$1,600	18	$754	157	$11,471	2	$480	0	$0
TANEY	5	$359	11	$330	1,089	$85,081	4	$1,228	0	$0
TEXAS	4	$507	49	$1,420	938	$63,947	4	$5,077	0	$0
VERNON	2	$474	0	$0	638	$54,071	5	$3,334	0	$0
WARREN	1	$477	1	$8	227	$9,306	8	$2,010	0	$0
WASHINGTON	10	$4,630	1	$8	626	$53,349	8	$3,461	0	$0
WAYNE	19	$3,877	2	$16	445	$52,388	0	$0	0	$0
WEBSTER	9	$670	2	$16	880	$67,559	2	$4,154	0	$0
WORTH	0	$0	1	$30	56	$4,541	0	$0	0	$0
WRIGHT	8	$620	42	$1,792	676	$62,069	0	$0	0	$0
ST. LOUIS CITY	16	$5,147	50	$6,159	8,970	$1,211,830	16	$8,864	3	$3,955
INVALID COUNTY	0	$0	1	$24	24	$1,133	0	$0	0	$0

NOTE: COUNTY REPRESENTS WHERE THE RECIPIENT LIVES, NOT NECESSARILY WHERE THE SERVICE WAS PROVIDED.

TABLE 22
MISSOURI MEDICAID RECIPIENTS AND PAYMENTS BY TYPE OF SERVICE
APRIL 2005

	CRNA RECIPIENTS	CRNA PAYMENTS	CSTAR PRIVATE RECIPIENTS	CSTAR PRIVATE PAYMENTS	CSTAR PUBLIC RECIPIENTS	CSTAR PUBLIC PAYMENTS	DENTAL SERVICES RECIPIENTS	DENTAL SERVICES PAYMENTS	FSD CASE MGMT RECIPIENTS	FSD CASE MGMT PAYMENTS
STATE TOTAL	1,346	$76,737	2,862	$1,927,152	14	$7,517	15,323	$2,747,449	2,209	$5,234,430
ADAIR	2	$103	69	$72,747	0	$0	25	$4,942	18	$33,709
ANDREW	0	$0	4	$1,834	0	$0	34	$3,232	2	$2,666
ATCHISON	5	$312	0	$0	0	$0	36	$5,639	3	$9,505
AUDRAIN	5	$274	8	$4,026	0	$0	31	$15,358	7	$6,856
BARRY	16	$962	7	$9,007	0	$0	52	$17,003	5	$14,272
BARTON	7	$378	11	$5,289	0	$0	30	$6,647	0	$0
BATES	13	$539	7	$3,095	0	$0	66	$10,533	4	$7,207
BENTON	6	$304	13	$5,040	0	$0	94	$18,015	3	$3,830
BOLLINGER	25	$1,054	2	$2,254	0	$0	49	$13,582	0	$0
BOONE	41	$3,922	99	$45,741	0	$0	158	$27,453	64	$93,385
BUCHANAN	3	$111	81	$35,050	0	$0	613	$70,866	12	$19,065
BUTLER	73	$4,087	32	$26,777	0	$0	233	$39,538	10	$9,828
CALDWELL	1	$50	4	$1,044	0	$0	38	$5,346	0	$0
CALLAWAY	7	$406	8	$6,621	0	$0	52	$11,954	49	$131,519
CAMDEN	38	$1,903	14	$10,665	0	$0	54	$11,931	1	$1,316
CAPE GIRARDEAU	78	$3,105	35	$23,498	0	$0	205	$38,898	24	$28,816
CARROLL	6	$305	2	$505	0	$0	57	$6,799	0	$0
CARTER	12	$1,239	4	$2,976	0	$0	42	$4,138	2	$1,507
CASS	4	$24-	32	$13,183	0	$0	110	$14,335	10	$24,778
CEDAR	6	$359	10	$9,741	0	$0	80	$10,402	2	$4,040
CHARITON	3	$190	2	$766	0	$0	10	$1,514	2	$1,192
CHRISTIAN	17	$759	15	$8,110	0	$0	201	$44,413	36	$68,511
CLARK	2	$85	4	$2,196	0	$0	7	$1,384	1	$3,310
CLAY	2	$33	46	$31,893	0	$0	193	$26,527	13	$27,612
CLINTON	4	$246	2	$2,388	0	$0	50	$7,125	1	$660
COLE	3	$144	32	$20,163	0	$0	121	$21,693	17	$21,437
COOPER	4	$270	1	$711	0	$0	12	$2,886	0	$0
CRAWFORD	6	$687	16	$16,778	0	$0	186	$37,852	2	$4,776
DADE	7	$305	15	$2,882	0	$0	33	$4,947	1	$830
DALLAS	14	$944	5	$6,647	0	$0	83	$15,817	2	$1,564
DAVIESS	1	$76	1	$2,491	0	$0	65	$11,364	1	$1,316
DEKALB	3	$239	2	$1,207	0	$0	36	$5,459	1	$2,886
DENT	2	$64	17	$6,337	0	$0	128	$23,769	12	$19,538
DOUGLAS	9	$420	2	$4,071	0	$0	52	$15,684	3	$3,552
DUNKLIN	44	$2,014	50	$36,661	0	$0	191	$64,282	8	$6,206
FRANKLIN	14	$728	32	$23,631	0	$0	211	$45,352	4	$4,368
GASCONADE	1	$60	4	$1,957	0	$0	43	$10,621	1	$593
GENTRY	0	$0	1	$301	0	$0	46	$6,540	0	$0
GREENE	90	$5,365	105	$62,973	2	$1,089	964	$200,520	121	$274,812
GRUNDY	0	$0	8	$6,613	0	$0	62	$10,883	1	$857
HARRISON	0	$0	3	$690	0	$0	76	$8,239	1	$3,810
HENRY	3	$143	32	$21,768	0	$0	55	$7,845	3	$1,122
HICKORY	12	$622	2	$680	0	$0	109	$15,805	2	$3,945
HOLT	0	$0	0	$0	0	$0	20	$2,396	0	$0
HOWARD	1	$15	8	$18,364	0	$0	20	$3,183	1	$486
HOWELL	15	$965	28	$37,195	1	$589	174	$36,118	4	$6,178
IRON	4	$152	4	$2,620	0	$0	64	$10,246	11	$22,428
JACKSON	22	$755	388	$261,169	0	$0	1,290	$157,552	338	$1,056,249
JASPER	23	$1,028	91	$46,977	0	$0	250	$63,704	54	$140,295
JEFFERSON	24	$1,361	55	$86,501	1	$777	467	$133,450	14	$35,787
JOHNSON	4	$221	4	$2,574	0	$0	42	$4,713	6	$3,682
KNOX	0	$0	5	$977	0	$0	29	$2,157	4	$4,468
LACLEDE	16	$714	9	$7,135	0	$0	225	$44,715	8	$12,651
LAFAYETTE	3	$47-	1	$1,124	0	$0	122	$8,315	4	$11,893
LAWRENCE	16	$829	8	$11,938	3	$459	96	$25,885	17	$33,067
LEWIS	2	$83	6	$11,780	0	$0	18	$4,869	2	$3,145
LINCOLN	2	$214	15	$13,047	0	$0	65	$13,629	2	$1,592

NOTE: COUNTY REPRESENTS WHERE THE RECIPIENT LIVES, NOT NECESSARILY WHERE THE SERVICE WAS PROVIDED.

TABLE 22
MISSOURI MEDICAID RECIPIENTS AND PAYMENTS BY TYPE OF SERVICE
APRIL 2005

	CRNA RECIPIENTS	CRNA PAYMENTS	CSTAR PRIVATE RECIPIENTS	CSTAR PRIVATE PAYMENTS	CSTAR PUBLIC RECIPIENTS	CSTAR PUBLIC PAYMENTS	DENTAL SERVICES RECIPIENTS	DENTAL SERVICES PAYMENTS	FSD CASE MGMT RECIPIENTS	FSD CASE MGMT PAYMENTS
LINN	5	$208	13	$7,261	0	$0	31	$6,971	4	$9,928
LIVINGSTON	3	$109	7	$2,113	0	$0	53	$8,973	0	$0
MCDONALD	3	$273	4	$4,660	0	$0	33	$9,406	5	$6,586
MACON	4	$316	12	$3,711	0	$0	25	$8,540	1	$210
MADISON	9	$664	4	$5,656	0	$0	68	$13,929	18	$42,554
MARIES	5	$520	2	$372	0	$0	47	$9,531	1	$757
MARION	8	$363	18	$14,291	0	$0	79	$17,871	14	$19,308
MERCER	0	$0	1	$22	0	$0	18	$2,241	0	$0
MILLER	13	$791	3	$4,898	0	$0	62	$12,684	10	$13,854
MISSISSIPPI	19	$898	10	$7,343	0	$0	74	$14,121	0	$0
MONITEAU	1	$93	3	$1,619	0	$0	13	$2,740	1	$819
MONROE	4	$237	6	$1,314	0	$0	10	$2,951	2	$1,514
MONTGOMERY	8	$413	1	$81	0	$0	16	$3,191	5	$6,375
MORGAN	8	$545	3	$919	0	$0	52	$12,583	0	$0
NEW MADRID	19	$954	14	$10,622	0	$0	72	$16,923	2	$1,550
NEWTON	3	$211	17	$7,625	0	$0	72	$21,485	23	$42,154
NODAWAY	1	$58	1	$221	0	$0	47	$6,682	1	$1,216
OREGON	6	$295	2	$5,364	0	$0	61	$12,816	8	$11,868
OSAGE	1	$38	0	$0	0	$0	16	$1,805	0	$0
OZARK	5	$289	0	$0	0	$0	72	$18,656	1	$1,882
PEMISCOT	12	$885	38	$36,475	0	$0	109	$37,503	0	$0
PERRY	11	$680	6	$2,797	0	$0	109	$13,073	2	$1,398
PETTIS	8	$298	36	$8,966	0	$0	63	$11,210	8	$28,257
PHELPS	12	$1,133	22	$20,575	0	$0	292	$64,737	104	$321,769
PIKE	7	$440	7	$1,928	0	$0	27	$6,051	2	$3,093
PLATTE	1	$41	12	$2,907	0	$0	52	$6,784	2	$2,053
POLK	34	$1,852	3	$645	0	$0	239	$42,498	93	$260,348
PULASKI	24	$1,310	9	$10,064	1	$727	192	$42,911	17	$44,699
PUTMAN	0	$21-	4	$4,445	0	$0	12	$1,112	0	$0
RALLS	3	$152	4	$4,238	0	$0	15	$2,599	3	$3,767
RANDOLPH	10	$656	48	$35,311	0	$0	28	$10,473	9	$23,501
RAY	0	$0	4	$8,463	0	$0	20	$4,501	4	$6,107
REYNOLDS	1	$148	3	$373	0	$0	29	$4,548	58	$144,659
RIPLEY	18	$1,405	5	$1,625	0	$0	88	$14,550	1	$651
ST. CHARLES	2	$127	65	$33,704	0	$0	274	$55,774	50	$75,351
ST. CLAIR	2	$204	8	$3,233	0	$0	34	$9,993	0	$0
ST. FRANCOIS	11	$550	60	$28,266	0	$0	204	$45,451	40	$98,050
STE.GENEVIEVE	1	$34	4	$4,466	0	$0	44	$8,968	2	$3,145
ST. LOUIS	36	$3,033	246	$182,075	0	$0	1,436	$181,483	336	$788,114
SALINE	6	$336	3	$2,472	0	$0	239	$30,853	65	$191,352
SCHUYLER	0	$0	1	$645	0	$0	8	$835	2	$1,409
SCOTLAND	1	$58	3	$952	0	$0	6	$919	0	$0
SCOTT	55	$2,187	16	$16,568	0	$0	163	$34,222	17	$17,821
SHANNON	5	$242	2	$2,057	0	$0	63	$12,941	2	$1,947
SHELBY	3	$192	8	$3,069	0	$0	12	$2,683	0	$0
STODDARD	52	$2,741	28	$13,362	0	$0	169	$29,667	6	$4,698
STONE	24	$1,446	2	$1,777	1	$686	115	$25,031	9	$21,563
SULLIVAN	0	$0	1	$21	0	$0	17	$5,104	2	$2,073
TANEY	15	$860	3	$610	1	$1,190	196	$38,576	12	$18,866
TEXAS	32	$1,861	17	$8,429	0	$0	164	$35,324	5	$7,489
VERNON	6	$356	75	$29,844	0	$0	94	$18,292	59	$170,689
WARREN	0	$0	4	$3,014	0	$0	53	$12,875	1	$2,388
WASHINGTON	4	$162	21	$10,169	0	$0	139	$30,343	5	$8,606
WAYNE	23	$999	6	$5,770	0	$0	52	$12,001	4	$5,113
WEBSTER	20	$1,222	1	$389	0	$0	124	$26,290	5	$11,056
WORTH	0	$0	0	$0	0	$0	35	$2,599	0	$0
WRIGHT	17	$1,094	5	$7,274	0	$0	111	$30,653	4	$11,557
ST. LOUIS CITY	44	$3,707	494	$306,342	4	$2,000	1,497	$191,628	208	$465,815
INVALID COUNTY	0	$0	6	$3,336	0	$0	3	$238	62	$149,333

NOTE: COUNTY REPRESENTS WHERE THE RECIPIENT LIVES, NOT NECESSARILY WHERE THE SERVICE WAS PROVIDED.

TABLE 22
MISSOURI MEDICAID RECIPIENTS AND PAYMENTS BY TYPE OF SERVICE
APRIL 2005

	DISEASE MGMT TRAINING RECIPIENTS	DISEASE MGMT TRAINING PAYMENTS	DME SERVICES RECIPIENTS	DME SERVICES PAYMENTS	EPSDT SERV SCREENINGS RECIPIENTS	EPSDT SERV SCREENINGS PAYMENTS	EPSDT REF. SERVICES RECIPIENTS	EPSDT REF. SERVICES PAYMENTS	EPSDT TCM RECIPIENTS	EPSDT TCM PAYMENTS
STATE TOTAL	83	$2,912	25,285	$4,012,553	7,616	$468,829	74,321	$10,698,376	888	$98,568
ADAIR	0	$0	185	$25,536	88	$6,421	786	$76,461	1	$111
ANDREW	0	$0	65	$5,515	68	$4,323	362	$36,835	0	$0
ATCHISON	1	$40	30	$6,444	21	$1,220	183	$11,573	3	$333
AUDRAIN	0	$0	153	$17,260	4	$240	122	$70,652	0	$0
BARRY	0	$0	212	$33,952	66	$4,122	1,220	$134,631	0	$0
BARTON	0	$0	88	$8,154	50	$3,001	412	$48,620	0	$0
BATES	0	$0	95	$20,583	25	$1,854	411	$53,337	1	$111
BENTON	0	$0	148	$20,625	106	$6,737	861	$65,593	0	$0
BOLLINGER	1	$20	119	$21,970	23	$1,417	424	$65,840	0	$0
BOONE	0	$0	503	$142,724	57	$3,902	532	$263,361	3	$333
BUCHANAN	2	$150	526	$60,598	473	$31,841	3,317	$374,044	0	$0
BUTLER	0	$0	489	$63,694	40	$2,250	1,325	$149,539	0	$0
CALDWELL	0	$0	51	$3,936	24	$2,166	265	$26,331	0	$0
CALLAWAY	0	$0	173	$27,993	5	$300	226	$99,142	2	$222
CAMDEN	0	$0	163	$31,093	23	$1,389	107	$18,757	0	$0
CAPE GIRARDEAU	5	$180	364	$38,088	136	$7,873	1,706	$316,242	2	$222
CARROLL	0	$0	112	$13,096	70	$4,299	359	$29,186	0	$0
CARTER	0	$0	90	$11,279	5	$229	264	$26,407	0	$0
CASS	0	$0	184	$26,565	23	$1,800	283	$49,973	12	$1,332
CEDAR	1	$0	124	$19,597	27	$1,863	323	$44,845	2	$222
CHARITON	1	$20	49	$23,220	0	$0	31	$7,631	0	$0
CHRISTIAN	1	$20	210	$50,003	302	$17,260	1,903	$175,912	0	$0
CLARK	0	$0	41	$2,569	44	$1,968	226	$15,490	0	$0
CLAY	0	$0	317	$72,570	25	$1,622	367	$111,409	14	$1,554
CLINTON	0	$0	60	$5,671	32	$1,813	380	$34,819	4	$444
COLE	3	$40	196	$24,938	21	$1,424	349	$59,183	1	$111
COOPER	0	$0	73	$17,227	5	$420	73	$6,678	0	$0
CRAWFORD	0	$0	202	$31,301	117	$8,850	580	$67,815	0	$0
DADE	1	$20	42	$3,962	19	$1,199	210	$18,342	0	$0
DALLAS	1	$40	159	$21,114	41	$2,896	358	$65,690	0	$0
DAVIESS	0	$0	56	$4,574	28	$1,893	231	$22,584	0	$0
DEKALB	0	$0	47	$6,858	24	$1,460	199	$20,463	0	$0
DENT	0	$0	127	$23,182	41	$2,620	414	$42,653	0	$0
DOUGLAS	0	$0	126	$16,764	62	$4,042	601	$52,530	0	$0
DUNKLIN	2	$80	656	$86,242	115	$6,835	1,874	$192,262	0	$0
FRANKLIN	3	$120	316	$55,026	14	$1,012	261	$54,892	0	$0
GASCONADE	0	$0	79	$8,313	0	$0	100	$9,272	0	$0
GENTRY	0	$0	46	$4,310	29	$1,764	216	$23,323	0	$0
GREENE	4	$100	1,082	$199,199	1,340	$76,207	7,645	$874,759	1	$111
GRUNDY	0	$0	83	$9,506	36	$2,085	377	$28,721	1	$111
HARRISON	0	$0	50	$4,380	187	$3,143	320	$20,784	0	$0
HENRY	1	$20	153	$17,065	3	$215	113	$13,846	1	$111
HICKORY	1	$56	103	$8,045	21	$1,716	192	$19,957	0	$0
HOLT	0	$0	34	$7,967	21	$1,991	148	$17,872	0	$0
HOWARD	0	$0	62	$5,028	3	$180	49	$8,196	0	$0
HOWELL	0	$0	382	$43,980	47	$3,455	1,303	$168,029	0	$0
IRON	0	$0	156	$36,920	52	$2,904	409	$51,799	0	$0
JACKSON	8	$600	1,704	$373,642	254	$18,221	3,111	$780,319	750	$83,250
JASPER	7	$120	787	$96,006	704	$40,879	4,283	$510,160	2	$222
JEFFERSON	2	$80	509	$80,545	24	$1,360	804	$107,210	0	$0
JOHNSON	0	$0	123	$3,751	3	$140	106	$22,802	3	$333
KNOX	0	$0	36	$3,372	11	$488	164	$17,672	0	$0
LACLEDE	0	$0	296	$46,245	34	$3,417	1,046	$133,478	0	$0
LAFAYETTE	0	$0	147	$13,562	2	$120	80	$8,247	2	$222
LAWRENCE	0	$0	217	$36,087	151	$9,195	1,331	$157,653	0	$0
LEWIS	0	$0	61	$5,939	23	$3,187-	293	$19,665	0	$0
LINCOLN	0	$0	133	$19,860	11	$1,568	195	$38,315	0	$0

NOTE: COUNTY REPRESENTS WHERE THE RECIPIENT LIVES, NOT NECESSARILY WHERE THE SERVICE WAS PROVIDED.

TABLE 22
MISSOURI MEDICAID RECIPIENTS AND PAYMENTS BY TYPE OF SERVICE
APRIL 2005

	DISEASE MGMT TRAINING RECIPIENTS	DISEASE MGMT TRAINING PAYMENTS	DME SERVICES RECIPIENTS	DME SERVICES PAYMENTS	EPSDT SERV SCREENINGS RECIPIENTS	EPSDT SERV SCREENINGS PAYMENTS	EPSDT REF. SERVICES RECIPIENTS	EPSDT REF. SERVICES PAYMENTS	EPSDT TCM RECIPIENTS	EPSDT TCM PAYMENTS
LINN	1	$20	99	$10,408	30	$1,888	325	$25,748	0	$0
LIVINGSTON	2	$30	103	$10,631	23	$1,300	317	$27,714	0	$0
MCDONALD	1	$20	170	$19,181	85	$5,229	1,020	$91,961	0	$0
MACON	0	$0	112	$23,132	51	$3,602	580	$52,849	0	$0
MADISON	0	$0	144	$13,946	70	$3,338	407	$72,437	0	$0
MARIES	0	$0	67	$14,124	19	$1,060	232	$24,409	0	$0
MARION	3	$260	220	$23,713	130	$2,947	1,207	$86,153	0	$0
MERCER	0	$0	34	$4,015	9	$549	100	$10,295	0	$0
MILLER	0	$0	148	$16,757	6	$421	149	$23,556	0	$0
MISSISSIPPI	0	$0	199	$17,632	44	$2,640	936	$97,540	0	$0
MONITEAU	1	$30	54	$17,852	4	$200	51	$3,592	0	$0
MONROE	0	$0	56	$4,511	2	$120	39	$3,857	0	$0
MONTGOMERY	1	$34	79	$11,583	4	$493	83	$11,608	0	$0
MORGAN	0	$0	135	$35,995	2	$180	63	$4,587	0	$0
NEW MADRID	1	$36	284	$57,129	22	$1,132	1,087	$138,593	0	$0
NEWTON	0	$0	238	$32,000	244	$14,609	1,734	$151,341	0	$0
NODAWAY	0	$0	78	$10,495	33	$1,753	302	$30,608	0	$0
OREGON	0	$0	129	$13,145	19	$2,041	283	$33,245	0	$0
OSAGE	0	$0	49	$7,154	4	$300	60	$6,804	0	$0
OZARK	0	$0	87	$9,203	9	$584	302	$25,297	0	$0
PEMISCOT	1	$35	519	$52,196	29	$1,822	953	$113,187	1	$111
PERRY	1	$40	117	$17,533	3	$140	317	$70,148	0	$0
PETTIS	0	$0	153	$34,103	32	$2,220	257	$53,433	7	$777
PHELPS	0	$0	275	$59,511	168	$9,890	1,263	$127,542	4	$444
PIKE	1	$20	142	$14,818	34	$1,926	305	$56,119	0	$0
PLATTE	0	$0	66	$3,993	8	$480	115	$18,831	2	$222
POLK	3	$50	242	$30,305	67	$4,290	696	$144,237	4	$444
PULASKI	0	$0	190	$34,401	75	$7,178	691	$107,413	3	$333
PUTMAN	0	$0	47	$5,173	11	$625	138	$12,388	0	$0
RALLS	0	$0	59	$7,650	33	$879	252	$37,591	0	$0
RANDOLPH	0	$0	205	$24,843	7	$600	202	$19,375	0	$0
RAY	0	$0	79	$15,860	4	$240	54	$6,232	0	$0
REYNOLDS	0	$0	99	$8,742	16	$960	242	$69,128	0	$0
RIPLEY	0	$0	269	$52,169	9	$420	471	$86,490	0	$0
ST. CHARLES	0	$0	300	$46,757	15	$960	632	$197,187	0	$0
ST. CLAIR	0	$0	92	$13,979	2	$136	39	$4,695	0	$0
ST. FRANCOIS	0	$0	465	$57,717	4	$200	360	$109,169	0	$0
STE.GENEVIEVE	0	$0	89	$8,174	1	$60	107	$29,058	0	$0
ST. LOUIS	5	$38	1,687	$360,031	170	$13,081	2,655	$803,691	1	$111
SALINE	1	$40	183	$21,190	11	$980	223	$29,393	11	$1,221
SCHUYLER	0	$0	45	$4,484	5	$300	143	$12,836-	0	$0
SCOTLAND	0	$0	43	$3,947	5	$94	85	$6,635	0	$0
SCOTT	6	$246	496	$55,695	65	$3,666	1,818	$248,140	0	$0
SHANNON	0	$0	99	$9,969	7	$602	237	$26,511	0	$0
SHELBY	0	$0	53	$9,927	16	$754	197	$28,585	0	$0
STODDARD	1	$36	354	$35,560	95	$6,252	742	$101,065	0	$0
STONE	2	$31	149	$29,902	113	$7,624	627	$90,259	0	$0
SULLIVAN	0	$0	87	$8,281	18	$1,094	171	$14,567	0	$0
TANEY	2	$95	232	$19,239	157	$10,616	1,187	$105,660	0	$0
TEXAS	0	$0	170	$14,178	79	$7,213	690	$72,931	0	$0
VERNON	0	$0	173	$25,379	24	$1,429	759	$107,882	14	$1,554
WARREN	1	$20	68	$12,676	0	$0	159	$60,848	0	$0
WASHINGTON	0	$0	260	$44,046	1	$60	170	$45,853	0	$0
WAYNE	0	$0	232	$38,353	16	$1,079	559	$86,860	0	$0
WEBSTER	0	$0	181	$26,305	125	$8,033	997	$100,924	0	$0
WORTH	0	$0	10	$399	7	$420	57	$3,290	0	$0
WRIGHT	0	$0	182	$35,306	64	$5,657	687	$75,256	0	$0
ST. LOUIS CITY	4	$128	1,893	$348,658	125	$13,781	1,879	$547,595	0	$0
INVALID COUNTY	0	$0	1	$854	5	$260	78	$29,050	36	$3,996

NOTE: COUNTY REPRESENTS WHERE THE RECIPIENT LIVES, NOT NECESSARILY WHERE THE SERVICE WAS PROVIDED.

TABLE 22
MISSOURI MEDICAID RECIPIENTS AND PAYMENTS BY TYPE OF SERVICE
APRIL 2005

	FAMILY PLANNING RECIPIENTS	FAMILY PLANNING PAYMENTS	FED QUAL HEALTH CLINIC RECIPIENTS	FED QUAL HEALTH CLINIC PAYMENTS	HOME HEALTH RECIPIENTS	HOME HEALTH PAYMENTS	HOSPICE RECIPIENTS	HOSPICE PAYMENTS	ICF/MR RECIPIENTS	ICF/MR PAYMENTS
STATE TOTAL	12,456	$870,440	15,969	$2,547,134	859	$375,195	1,081	$2,828,913	1,048	$7,868,455
ADAIR	119	$6,720	453	$86,666	4	$6,460	2	$628	0	$0
ANDREW	42	$5,618	178	$24,530	1	$205	3	$5,388	0	$0
ATCHISON	18	$972	7	$2,921	0	$0	1	$511	0	$0
AUDRAIN	30	$1,674	13	$1,700	2	$888	3	$5,734	0	$0
BARRY	161	$13,707	99	$16,959	6	$602	9	$23,590	0	$0
BARTON	81	$4,748	19	$3,044	1	$359	1	$23,036	0	$0
BATES	72	$3,888	3	$281	2	$60	2	$2,811	0	$0
BENTON	112	$4,757	6	$1,139	3	$1,351	3	$6,088	0	$0
BOLLINGER	73	$3,518	314	$49,593	0	$0	0	$0	0	$0
BOONE	140	$7,482	524	$59,774	6	$3,565	12	$31,303	0	$0
BUCHANAN	367	$21,534	1,063	$156,830	17	$7,145	23	$41,681	0	$0
BUTLER	335	$25,200	81	$20,207	13	$3,783	1	$678	37	$240,834
CALDWELL	32	$7,340	287	$67,390	1	$350	0	$0	0	$0
CALLAWAY	35	$1,457	34	$7,101	5	$881	1	$3,288	0	$0
CAMDEN	32	$1,436	76	$15,650	5	$1,051	2	$5,541	0	$0
CAPE GIRARDEAU	364	$27,228	375	$55,882	6	$1,412	9	$11,726	0	$0
CARROLL	34	$2,242	5	$406	2	$322	1	$500	0	$0
CARTER	58	$2,970	110	$20,080	6	$906	1	$4,570	0	$0
CASS	47	$2,878	21	$3,964	7	$2,706	25	$71,001	0	$0
CEDAR	102	$7,950	5	$580	6	$2,185	1	$3,047	0	$0
CHARITON	6	$339	2	$408	0	$0	0	$0	0	$0
CHRISTIAN	228	$24,418	121	$27,365	9	$3,208	12	$22,342	0	$0
CLARK	45	$4,176	34	$9,941	0	$0	0	$0	0	$0
CLAY	75	$3,969	215	$22,414	10	$4,641	53	$176,145	0	$0
CLINTON	50	$3,784	25	$3,791	3	$1,168	5	$18,363	0	$0
COLE	57	$2,368	17	$2,314	4	$328	3	$5,481	0	$0
COOPER	13	$550	15	$2,154	1	$328	0	$0	0	$0
CRAWFORD	191	$14,201	5	$961	9	$2,284	4	$8,966	0	$0
DADE	38	$2,535	8	$1,455	2	$129	3	$5,164	0	$0
DALLAS	89	$7,706	34	$5,248	5	$639	3	$4,146	0	$0
DAVIESS	36	$4,368	56	$7,523	1	$111	0	$0	0	$0
DEKALB	29	$1,248	35	$4,652	2	$365	1	$16,414	0	$0
DENT	91	$5,958	8	$712	2	$60	0	$0	0	$0
DOUGLAS	92	$8,795	262	$45,459	4	$1,559	4	$7,337	0	$0
DUNKLIN	304	$24,872	377	$41,859	24	$9,462	7	$20,080	0	$0
FRANKLIN	49	$2,480	6	$927	3	$557	14	$32,440	0	$0
GASCONADE	11	$1,669	0	$0	3	$1,129	2	$3,906	0	$0
GENTRY	27	$1,547	32	$4,447	1	$239	0	$0	0	$0
GREENE	1,062	$78,134	804	$178,617	56	$13,986	60	$150,412	0	$0
GRUNDY	35	$1,495	13	$2,688	2	$484	0	$0	0	$0
HARRISON	32	$1,246	30	$2,902	0	$0	0	$0	0	$0
HENRY	31	$1,813	1	$194	6	$1,892	2	$6,746	0	$0
HICKORY	49	$3,428	3	$295	4	$1,326	3	$4,489	0	$0
HOLT	25	$1,767	132	$18,142	0	$0	3	$9,486	0	$0
HOWARD	3	$87	6	$1,488	1	$1,111	4	$9,351	0	$0
HOWELL	278	$23,502	343	$88,447	15	$8,142	2	$4,926	0	$0
IRON	80	$6,882	72	$13,198	1	$602	5	$5,696	0	$0
JACKSON	353	$22,328	2,264	$297,481	131	$71,353	205	$574,266	2	$16,737
JASPER	643	$35,542	316	$43,548	5	$880	13	$30,159	0	$0
JEFFERSON	106	$5,113	49	$6,998	13	$5,581	41	$94,861	0	$0
JOHNSON	28	$2,000	7	$813	6	$4,666	5	$12,591	0	$0
KNOX	33	$5,081	88	$13,381	1	$230	0	$0	0	$0
LACLEDE	231	$16,790	238	$48,997	6	$1,085	7	$21,304	0	$0
LAFAYETTE	40	$2,174	31	$3,752	4	$2,242	9	$16,331	119	$934,492
LAWRENCE	179	$9,836	45	$14,403	6	$1,919	10	$19,060	0	$0
LEWIS	38	$1,466	19	$5,049	0	$0	1	$1,380	0	$0
LINCOLN	25	$980	1	$288	3	$398	18	$53,349	0	$0

NOTE: COUNTY REPRESENTS WHERE THE RECIPIENT LIVES, NOT NECESSARILY WHERE THE SERVICE WAS PROVIDED.

TABLE 22
MISSOURI MEDICAID RECIPIENTS AND PAYMENTS BY TYPE OF SERVICE
APRIL 2005

	FAMILY PLANNING RECIPIENTS	FAMILY PLANNING PAYMENTS	FED QUAL HEALTH CLINIC RECIPIENTS	FED QUAL HEALTH CLINIC PAYMENTS	HOME HEALTH RECIPIENTS	HOME HEALTH PAYMENTS	HOSPICE RECIPIENTS	HOSPICE PAYMENTS	ICF/MR RECIPIENTS	ICF/MR PAYMENTS
LINN	43	$2,293	32	$13,106	8	$3,198	0	$0	0	$0
LIVINGSTON	55	$7,478-	17	$1,553	3	$2,767	0	$0	0	$0
MCDONALD	146	$8,384	211	$43,815	5	$851	0	$0	0	$0
MACON	67	$3,260	78	$9,459	3	$610	1	$751	0	$0
MADISON	72	$4,672	49	$13,302	5	$749	12	$28,989	0	$0
MARIES	38	$2,597	6	$1,280	3	$1,921	0	$0	0	$0
MARION	253	$13,036	16	$3,314	2	$1,206	2	$6,169	0	$0
MERCER	17	$909	15	$1,314	1	$968	0	$0	0	$0
MILLER	31	$1,127	28	$5,689	3	$1,049	3	$3,256	0	$0
MISSISSIPPI	153	$12,311	187	$22,704	2	$555	1	$2,176	0	$0
MONITEAU	13	$515	2	$315	0	$0	6	$21,343	0	$0
MONROE	6	$232	2	$306	2	$1,377	0	$0	0	$0
MONTGOMERY	17	$660	3	$1,796	0	$0	6	$15,911	0	$0
MORGAN	10	$501	8	$1,034	2	$229-	3	$5,684	0	$0
NEW MADRID	127	$13,500	605	$68,779	6	$3,754	0	$0	0	$0
NEWTON	200	$19,415	128	$26,513	8	$3,449	5	$11,708	0	$0
NODAWAY	55	$3,166	32	$6,815	5	$2,926	2	$2,861	0	$0
OREGON	81	$4,291	79	$22,230	2	$79	0	$0	0	$0
OSAGE	6	$206	4	$316	1	$118	1	$1,276	0	$0
OZARK	71	$3,985	85	$12,533	2	$1,829	0	$0	0	$0
PEMISCOT	193	$21,021	95	$8,529	16	$5,686	3	$6,196	0	$0
PERRY	83	$4,573	17	$3,044	3	$898	4	$3,000	0	$0
PETTIS	47	$3,838	9	$1,724	2	$5,002	2	$1,241	0	$0
PHELPS	254	$28,703	13	$4,026	11	$3,039	1	$310-	0	$0
PIKE	111	$9,480	6	$823	1	$17	0	$0	0	$0
PLATTE	41	$2,661	59	$6,385	2	$1,676	11	$44,667	0	$0
POLK	149	$9,297	29	$5,216	8	$4,800	7	$23,139	0	$0
PULASKI	156	$11,939	342	$51,074	11	$4,167	1	$3,010	0	$0
PUTMAN	27	$1,037	13	$2,168	1	$55	0	$0	0	$0
RALLS	43	$1,672	2	$211	0	$0	0	$0	0	$0
RANDOLPH	16	$744	39	$6,206	9	$8,890	2	$3,654	0	$0
RAY	12	$395	14	$1,686	2	$564	2	$5,299	0	$0
REYNOLDS	59	$2,909	98	$24,048	2	$329	0	$0	0	$0
RIPLEY	109	$7,282	24	$3,071	7	$5,479	0	$0	0	$0
ST. CHARLES	92	$5,591	40	$4,749	11	$2,827	36	$74,332	53	$484,462
ST. CLAIR	4	$163	1	$42	3	$1,916	0	$0	0	$0
ST. FRANCOIS	81	$4,018	30	$2,880	16	$3,943	28	$74,140	0	$0
STE.GENEVIEVE	14	$548	6	$861	1	$180	2	$4,582	0	$0
ST. LOUIS	397	$18,717	751	$103,272	71	$31,937	238	$619,733	142	$1,173,736
SALINE	38	$3,342	13	$2,116	1	$60	0	$0	223	$1,612,067
SCHUYLER	30	$1,723	42	$7,603	0	$0	0	$0	0	$0
SCOTLAND	17	$822	73	$10,008	0	$0	0	$0	0	$0
SCOTT	302	$21,345	604	$64,419	7	$1,678	0	$0	34	$260,730
SHANNON	69	$5,570	48	$13,879	3	$3,086	0	$0	0	$0
SHELBY	35	$1,648	32	$3,065	1	$190	1	$1,320	0	$0
STODDARD	255	$17,663	236	$28,312	10	$2,028	0	$0	0	$0
STONE	140	$14,344	51	$13,141	3	$1,736	5	$13,672	0	$0
SULLIVAN	45	$2,037	74	$25,746	2	$1,850	1	$214	0	$0
TANEY	160	$16,353	21	$6,065	5	$2,789	20	$45,183	0	$0
TEXAS	161	$15,520	15	$2,668	5	$5,244	1	$5-	0	$0
VERNON	157	$12,989	8	$1,452	2	$211	2	$6,090	127	$928,501
WARREN	30	$1,420	3	$376	1	$60	6	$18,095	0	$0
WASHINGTON	25	$1,293	88	$5,902	2	$203	5	$9,810	0	$0
WAYNE	119	$8,108	100	$28,803	6	$4,751	0	$0	0	$0
WEBSTER	125	$8,641	90	$25,460	7	$2,940	4	$8,150	0	$0
WORTH	9	$385	1	$166	1	$180	0	$0	0	$0
WRIGHT	101	$7,063	77	$25,816	5	$838	3	$7,503	0	$0
ST. LOUIS CITY	326	$19,790	1,827	$278,357	122	$62,437	55	$179,762	311	$2,216,895
INVALID COUNTY	7	$253	4	$585	0	$0	0	$0	0	$0

NOTE: COUNTY REPRESENTS WHERE THE RECIPIENT LIVES, NOT NECESSARILY WHERE THE SERVICE WAS PROVIDED.

TABLE 22
MISSOURI MEDICAID RECIPIENTS AND PAYMENTS BY TYPE OF SERVICE
APRIL 2005

	INDEPENDENT LIVING WAIVER RECIPIENTS	INDEPENDENT LIVING WAIVER PAYMENTS	INPATIENT HOSPITAL RECIPIENTS	INPATIENT HOSPITAL PAYMENTS	LAB & X-RAY SERVICES RECIPIENTS	LAB & X-RAY SERVICES PAYMENTS	MANAGED CARE RECIPIENTS	MANAGED CARE PAYMENTS	MENTAL HOSPITAL RECIPIENTS	MENTAL HOSPITAL PAYMENTS
STATE TOTAL	162	$157,752	9,160	$21,925,226	36,370	$1,795,601	454,383	$71,340,344	6	$15,746
ADAIR	3	$4,434	61	$135,777	493	$17,657	7	$717	0	$0
ANDREW	1	$235	27	$54,258	91	$4,171	2	$145	0	$0
ATCHISON	0	$0	19	$33,463	30	$1,284	0	$0	0	$0
AUDRAIN	0	$0	28	$87,234	175	$6,385	3,285	$559,388	0	$0
BARRY	1	$3,105	90	$148,843	230	$13,161	3	$687	0	$0
BARTON	0	$0	51	$55,155	157	$6,724	3	$93	0	$0
BATES	0	$0	45	$73,762	120	$4,203	19	$2,048	0	$0
BENTON	0	$0	34	$87,256	258	$11,135	25	$2,337	0	$0
BOLLINGER	0	$0	53	$140,603	188	$8,341	0	$0	0	$0
BOONE	10	$6,250	173	$504,983	510	$26,197	14,636	$2,565,538	2	$881
BUCHANAN	6	$2,540	238	$491,675	769	$45,135	35	$3,201	0	$0
BUTLER	4	$2,499	240	$353,074	1,107	$55,009	17	$1,716	0	$0
CALDWELL	0	$0	20	$36,621	64	$2,701	9	$1,645	0	$0
CALLAWAY	1	$1,705	51	$182,602	277	$10,657	5,103	$877,960	0	$0
CAMDEN	0	$0	32	$96,703	110	$5,194	5,096	$849,117	0	$0
CAPE GIRARDEAU	3	$247	160	$455,673	894	$32,779	10	$995	0	$0
CARROLL	0	$0	37	$61,866	84	$4,695	7	$593	0	$0
CARTER	0	$0	36	$42,876	133	$7,865	0	$0	0	$0
CASS	1	$1,646	74	$146,139	369	$14,991	8,716	$1,426,164	0	$0
CEDAR	2	$1,141	38	$82,336	124	$4,108	13	$1,086	0	$0
CHARITON	1	$100	7	$17,138	97	$3,879	903	$158,908	0	$0
CHRISTIAN	1	$1,000	111	$284,790	480	$20,159	5	$968	0	$0
CLARK	0	$0	13	$27,559	40	$1,900	1	$21	0	$0
CLAY	1	$2,093	96	$283,421	446	$23,774	15,369	$2,545,476	0	$0
CLINTON	0	$0	22	$59,508	85	$4,117	15	$1,617	0	$0
COLE	2	$4,281	81	$162,987	434	$20,706	6,871	$1,222,150	0	$0
COOPER	0	$0	46	$59,314	97	$3,466	1,828	$299,131	0	$0
CRAWFORD	3	$2,858	63	$180,678	228	$11,968	30	$2,792	0	$0
DADE	0	$0	23	$109,281	102	$4,425	1	$11	0	$0
DALLAS	0	$0	27	$56,601	129	$6,562	4	$377	0	$0
DAVIESS	1	$1,646	13	$16,110	46	$2,149	7	$761	0	$0
DEKALB	0	$0	21	$25,459	51	$2,060	1	$23	0	$0
DENT	3	$1,987	49	$114,192	59	$5,391	12	$1,957	0	$0
DOUGLAS	1	$764	46	$79,545	204	$7,775	0	$0	0	$0
DUNKLIN	1	$60-	372	$321,515	575	$26,919	13	$1,555	0	$0
FRANKLIN	5	$7,779	68	$206,086	465	$21,599	9,649	$1,432,245	0	$0
GASCONADE	0	$0	16	$46,259	88	$3,712	1,542	$259,629	0	$0
GENTRY	0	$0	17	$30,561	66	$2,708	0	$0	0	$0
GREENE	6	$6,468	667	$1,102,600	2,246	$98,124	60	$5,144	0	$0
GRUNDY	0	$0	35	$56,757	44	$2,986	4	$137	0	$0
HARRISON	0	$0	19	$44,496	60	$1,921	4	$160	0	$0
HENRY	0	$0	30	$76,664	80	$3,846	3,216	$529,278	0	$0
HICKORY	0	$0	13	$46,300	77	$2,876	14	$200	0	$0
HOLT	0	$0	13	$17,665	35	$1,572	0	$0	0	$0
HOWARD	0	$0	17	$10,476	59	$2,646	1,260	$217,569	0	$0
HOWELL	2	$653	87	$150,016	478	$25,171	0	$0	0	$0
IRON	5	$3,152	29	$50,980	151	$6,284	10	$618	0	$0
JACKSON	19	$24,507	756	$2,635,459	2,607	$159,238	97,597	$16,108,258	1	$9,521
JASPER	3	$4,222	312	$782,408	2,023	$93,682	19	$2,285	0	$0
JEFFERSON	3	$859	155	$508,353	982	$49,381	18,841	$2,841,378	0	$0
JOHNSON	1	$3,622	30	$69,374	213	$9,384	4,721	$788,585	1	$2,280
KNOX	1	$329	12	$31,679	72	$2,494	0	$0	0	$0
LACLEDE	0	$0	119	$193,292	191	$8,739	26	$2,798	0	$0
LAFAYETTE	0	$0	25	$71,162	110	$5,296	3,915	$649,117	0	$0
LAWRENCE	0	$0	112	$188,082	295	$13,836	8	$616	0	$0
LEWIS	0	$0	25	$41,328	62	$2,441	2	$170	0	$0
LINCOLN	1	$329	30	$88,558	160	$8,928	5,626	$840,232	0	$0

NOTE: COUNTY REPRESENTS WHERE THE RECIPIENT LIVES, NOT NECESSARILY WHERE THE SERVICE WAS PROVIDED.

TABLE 22
MISSOURI MEDICAID RECIPIENTS AND PAYMENTS BY TYPE OF SERVICE
APRIL 2005

	INDEPENDENT LIVING WAIVER RECIPIENTS	INDEPENDENT LIVING WAIVER PAYMENTS	INPATIENT HOSPITAL RECIPIENTS	INPATIENT HOSPITAL PAYMENTS	LAB & X-RAY SERVICES RECIPIENTS	LAB & X-RAY SERVICES PAYMENTS	MANAGED CARE RECIPIENTS	MANAGED CARE PAYMENTS	MENTAL HOSPITAL RECIPIENTS	MENTAL HOSPITAL PAYMENTS
LINN	2	$1,558	29	$48,649	237	$8,199	6	$708	0	$0
LIVINGSTON	0	$0	61	$156,961	65	$3,268	6	$442	0	$0
MCDONALD	0	$0	57	$146,139	421	$19,904	6	$335	0	$0
MACON	1	$100	29	$46,645	219	$8,414	11	$1,189	0	$0
MADISON	1	$100	48	$86,387	123	$4,178	9	$422	0	$0
MARIES	0	$0	20	$62,405	120	$5,469	10	$845	0	$0
MARION	0	$0	64	$155,880	196	$10,736	16	$1,185	0	$0
MERCER	0	$0	20	$16,820	33	$1,225	0	$0	0	$0
MILLER	1	$3,293	31	$23,249	179	$7,230	4,192	$694,813	0	$0
MISSISSIPPI	0	$0	76	$141,004	216	$12,116	5	$398	0	$0
MONITEAU	0	$0	13	$32,246	101	$3,690	1,708	$290,341	0	$0
MONROE	0	$0	11	$28,214	48	$2,200	1,054	$174,247	0	$0
MONTGOMERY	2	$811	18	$29,150	87	$2,763	1,729	$294,276	0	$0
MORGAN	0	$0	32	$46,562	161	$7,852	3,028	$489,065	0	$0
NEW MADRID	2	$2,240	104	$180,810	275	$11,947	1	$314-	0	$0
NEWTON	1	$100	101	$242,913	816	$33,787	7	$308	0	$0
NODAWAY	0	$0	29	$33,349	44	$1,441	0	$0	0	$0
OREGON	2	$659	31	$31,499	146	$6,567	4	$229	0	$0
OSAGE	0	$0	4	$4,081	61	$2,162	1,191	$205,939	0	$0
OZARK	0	$0	22	$33,153	107	$4,880	7	$219	0	$0
PEMISCOT	0	$0	185	$212,019	271	$15,105	11	$290	0	$0
PERRY	2	$2,046	24	$72,960	72	$3,336	10	$483	0	$0
PETTIS	1	$3,763	38	$160,533	388	$15,187	6,147	$1,040,719	0	$0
PHELPS	2	$200	112	$251,430	234	$13,595	48	$2,540	0	$0
PIKE	0	$0	33	$69,189	161	$8,311	19	$1,196	0	$0
PLATTE	0	$0	22	$52,984	104	$6,081	4,415	$742,225	0	$0
POLK	0	$0	59	$184,637	353	$15,813	18	$1,852	0	$0
PULASKI	2	$3,528	69	$124,787	164	$6,739	11	$497	0	$0
PUTMAN	3	$1,605	21	$29,578	94	$2,237	1	$395	0	$0
RALLS	0	$0	10	$18,704	58	$3,214	2	$143	0	$0
RANDOLPH	0	$0	39	$39,815	329	$14,729	4,160	$723,012	0	$0
RAY	0	$0	23	$28,325	60	$3,011	2,475	$395,894	0	$0
REYNOLDS	1	$1,976	31	$164,969	81	$5,597	9	$502	0	$0
RIPLEY	0	$0	81	$72,556	235	$10,040	1	$86	0	$0
ST. CHARLES	3	$4,927	102	$304,266	385	$23,479	17,894	$2,710,823	0	$0
ST. CLAIR	0	$0	24	$29,749	77	$2,742	1,467	$235,770	0	$0
ST. FRANCOIS	3	$4,927	107	$126,917	215	$15,386	9,026	$1,340,168	0	$0
STE.GENEVIEVE	0	$0	17	$34,324	38	$1,780	1,748	$259,178	0	$0
ST. LOUIS	13	$12,971	617	$2,125,833	2,740	$148,211	89,082	$13,104,490	0	$0
SALINE	0	$0	35	$83,340	172	$7,500	3,308	$571,896	1	$3,045
SCHUYLER	0	$0	5	$14,014	66	$2,266	0	$0	0	$0
SCOTLAND	0	$0	10	$11,551	33	$1,845	0	$0	0	$0
SCOTT	1	$412	155	$297,788	524	$26,698	2	$63	0	$0
SHANNON	1	$100	46	$85,062	89	$3,792	0	$0	0	$0
SHELBY	0	$0	20	$50,124	61	$2,472	4	$230	0	$0
STODDARD	3	$1,304	161	$256,562	670	$25,921	4	$184	0	$0
STONE	0	$0	88	$132,992	237	$13,363	0	$0	0	$0
SULLIVAN	0	$0	22	$62,319	118	$6,303	0	$0	0	$0
TANEY	1	$847	108	$163,733	339	$15,502	4	$368	0	$0
TEXAS	1	$329	85	$103,223	198	$9,583	9	$1,204	0	$0
VERNON	3	$529	60	$184,210	248	$11,187	13	$614	0	$0
WARREN	0	$0	31	$39,844	135	$6,929	2,983	$447,533	0	$0
WASHINGTON	7	$5,592	50	$65,126	150	$8,903	5,071	$746,056	0	$0
WAYNE	1	$1,882	65	$63,350	333	$14,262	13	$1,519	0	$0
WEBSTER	0	$0	76	$188,621	357	$15,348	3	$145	0	$0
WORTH	0	$0	7	$10,202	11	$239	1	$169	0	$0
WRIGHT	0	$0	52	$128,709	302	$12,987	1	$156	0	$0
ST. LOUIS CITY	10	$11,561	583	$2,804,126	2,778	$182,056	84,834	$12,642,193	1	$18
INVALID COUNTY	0	$0	3	$13,085	15	$1,314	39	$5,507	0	$0

NOTE: COUNTY REPRESENTS WHERE THE RECIPIENT LIVES, NOT NECESSARILY WHERE THE SERVICE WAS PROVIDED.

TABLE 22
MISSOURI MEDICAID RECIPIENTS AND PAYMENTS BY TYPE OF SERVICE
APRIL 2005

	MENTAL HOSPITAL TCM RECIPIENTS	MENTAL HOSPITAL TCM PAYMENTS	MR/DD WAIVER RECIPIENTS	MR/DD WAIVER PAYMENTS	NON-EMERG. TRANSPORT. RECIPIENTS	NON-EMERG. TRANSPORT. PAYMENTS	NON-PART. PROVIDERS RECIPIENTS	NON-PART. PROVIDERS PAYMENT
STATE TOTAL	1,757	$328,627	6,791	$22,295,572	12,240	$3,000,092	454	$37,785
ADAIR	9	$460	107	$389,439	60	$16,099	2	$45
ANDREW	0	$0	15	$33,249	20	$8,189	1	$48
ATCHISON	0	$0	10	$32,373	9	$3,453	2	$66
AUDRAIN	7	$197	56	$170,611	70	$20,902	0	$0
BARRY	2	$131	35	$115,648	92	$19,981	1	$96
BARTON	0	$0	26	$94,131	42	$7,556	2	$175
BATES	3	$55-	15	$47,518	57	$14,554	2	$81
BENTON	0	$0	38	$51,147	126	$26,760	8	$748
BOLLINGER	1	$22	25	$27,508	50	$14,225	0	$0
BOONE	16	$639	296	$945,632	293	$101,610	21	$3,736
BUCHANAN	20	$22	157	$670,137	242	$88,191	4	$109
BUTLER	9	$318	113	$341,806	226	$70,255	15	$1,908
CALDWELL	1	$73	4	$6,028	29	$11,636	1	$10
CALLAWAY	6	$186	35	$88,412	121	$31,318	2	$89
CAMDEN	4	$1,872	49	$154,046	47	$19,323	2	$62
CAPE GIRARDEAU	1	$230	111	$342,257	141	$37,426	4	$141
CARROLL	3	$62	25	$55,079	22	$8,277	1	$26
CARTER	3	$69	9	$26,674	85	$23,260	2	$41
CASS	15	$3,447	93	$318,247	77	$12,792	15	$923
CEDAR	0	$88-	27	$105,051	63	$15,893	1	$70
CHARITON	1	$186	10	$6,446	38	$12,707	0	$0
CHRISTIAN	12	$416	20	$57,722	57	$13,919	2	$176
CLARK	4	$110	2	$1,958	16	$6,481	0	$0
CLAY	2	$146-	192	$659,022	124	$21,011	4	$318
CLINTON	0	$0	14	$26,812	25	$9,387	2	$149
COLE	26	$945	103	$286,045	106	$28,899	4	$528
COOPER	1	$44	40	$109,289	29	$10,127	0	$0
CRAWFORD	12	$3,238	10	$27,283	138	$37,119	0	$0
DADE	0	$0	4	$6,940	15	$2,557	1	$17
DALLAS	3	$398	15	$30,389	78	$18,617	2	$101
DAVIESS	1	$186	4	$4,808	19	$6,147	0	$0
DEKALB	0	$0	3	$4,843	20	$9,662	2	$164
DENT	3	$1,234	28	$43,739	113	$34,609	0	$0
DOUGLAS	4	$526	12	$44,333	51	$8,771	1	$35
DUNKLIN	3	$394	60	$80,724	337	$85,487	5	$330
FRANKLIN	70	$14,892	103	$306,944	164	$31,520	11	$446
GASCONADE	1	$22	8	$15,825	37	$14,313	0	$0
GENTRY	0	$0	35	$96,006	19	$9,662	0	$0
GREENE	22	$2,164	306	$902,732	478	$98,334	42	$2,999
GRUNDY	3	$296	13	$39,969	27	$6,719	0	$0
HARRISON	4	$18	30	$81,008	36	$36,300	2	$35
HENRY	10	$1,566	26	$97,284	73	$15,242	6	$569
HICKORY	0	$0	9	$23,212	45	$10,977	2	$182
HOLT	1	$58	0	$0	16	$5,371	0	$0
HOWARD	5	$135	42	$125,075	27	$8,091	1	$12
HOWELL	78	$7,241	51	$133,937	165	$26,709	8	$114
IRON	4	$252	38	$62,200	77	$18,726	1	$22
JACKSON	311	$61,419	895	$2,893,258	1,025	$158,936	12	$1,085
JASPER	25	$2,807	181	$656,567	310	$100,723	14	$1,537
JEFFERSON	107	$6,920	155	$603,973	277	$50,717	39	$4,065
JOHNSON	8	$553	38	$170,066	100	$27,874	0	$0
KNOX	2	$120	1	$1,658	12	$2,309	0	$0
LACLEDE	1	$99-	41	$85,882	95	$26,999	14	$759
LAFAYETTE	8	$409	99	$345,535	52	$20,088	0	$0
LAWRENCE	0	$0	24	$46,412	75	$14,982	3	$113
LEWIS	2	$329	10	$12,692	25	$11,573	0	$0
LINCOLN	47	$8,326	13	$25,314	100	$29,040	16	$2,849

NOTE: COUNTY REPRESENTS WHERE THE RECIPIENT LIVES, NOT NECESSARILY WHERE THE SERVICE WAS PROVIDED.

TABLE 22
MISSOURI MEDICAID RECIPIENTS AND PAYMENTS BY TYPE OF SERVICE
APRIL 2005

	MENTAL HOSPITAL TCM RECIPIENTS	MENTAL HOSPITAL TCM PAYMENTS	MR/DD WAIVER RECIPIENTS	MR/DD WAIVER PAYMENTS	NON-EMERG. TRANSPORT. RECIPIENTS	NON-EMERG. TRANSPORT. PAYMENTS	NON-PART. PROVIDERS RECIPIENTS	NON-PART. PROVIDERS PAYMENT
LINN	2	$128	9	$16,316	73	$23,316	0	$0
LIVINGSTON	5	$234	25	$81,017	70	$21,566	0	$0
MCDONALD	2	$99	18	$51,600	65	$18,685	2	$69
MACON	0	$0	20	$68,937	71	$22,814	1	$35
MADISON	0	$0	20	$46,358	76	$16,901	1	$43
MARIES	0	$0	3	$8,536	37	$6,571	0	$0
MARION	11	$613	123	$323,747	96	$31,344	0	$0
MERCER	0	$0	3	$9,248	16	$5,307	0	$0
MILLER	10	$777	16	$35,511	75	$23,230	0	$0
MISSISSIPPI	23	$4,610	4	$10,271	99	$25,852	0	$0
MONITEAU	1	$66	11	$14,690	38	$12,825	0	$0
MONROE	3	$307	35	$93,116	22	$13,087	0	$0
MONTGOMERY	1	$22	12	$33,366	43	$12,525	3	$192
MORGAN	0	$0	30	$62,630	84	$23,640	2	$102
NEW MADRID	40	$7,566	7	$18,405	200	$53,240	0	$0
NEWTON	5	$120	40	$133,976	99	$30,703	4	$158
NODAWAY	0	$0	47	$149,460	32	$9,904	6	$147
OREGON	10	$1,522	33	$132,087	81	$13,212	14	$369
OSAGE	7	$197	19	$29,491	23	$9,126	0	$0
OZARK	10	$1,194	5	$6,046	59	$10,642	1	$21
PEMISCOT	0	$0	4	$12,880	182	$57,834	0	$0
PERRY	0	$0	56	$91,533	40	$12,828	1	$9
PETTIS	190	$67,596	115	$332,731	135	$35,351	20	$1,033
PHELPS	2	$106	103	$227,910	137	$31,988	0	$0
PIKE	3	$4,829	61	$241,124	58	$17,895	0	$0
PLATTE	0	$80-	68	$263,588	35	$5,850	0	$0
POLK	2	$975	61	$198,776	89	$18,807	2	$169
PULASKI	2	$372	21	$51,229	126	$29,016	4	$335
PUTMAN	0	$0	2	$5,161	11	$7,865	2	$28
RALLS	2	$504	26	$96,735	25	$6,386	0	$0
RANDOLPH	7	$358	23	$95,199	70	$18,448	0	$0
RAY	0	$0	34	$90,917	52	$18,249	0	$0
REYNOLDS	1	$175	14	$40,135	81	$18,326	2	$125
RIPLEY	0	$0	23	$49,256	151	$35,578	14	$237
ST. CHARLES	63	$18,918	345	$1,537,513	118	$23,415	16	$994
ST. CLAIR	0	$0	5	$11,368	46	$13,903	0	$0
ST. FRANCOIS	11	$1,164-	47	$97,719	211	$49,693	6	$271
STE.GENEVIEVE	1	$44	20	$64,005	26	$12,199	1	$79
ST. LOUIS	80	$777	730	$3,148,983	781	$160,680	27	$5,308
SALINE	83	$28,731	98	$381,118	87	$27,196	2	$20
SCHUYLER	0	$0	4	$3,362	10	$3,885	1	$7
SCOTLAND	0	$0	0	$0	19	$6,032	0	$0
SCOTT	97	$20,466	57	$223,396	174	$41,890	2	$144
SHANNON	3	$307	2	$1,276	66	$12,612	0	$0
SHELBY	0	$0	14	$19,277	32	$8,994	0	$0
STODDARD	40	$7,596	79	$165,452	175	$42,549	1	$7
STONE	4	$197	0	$0	85	$17,035	3	$376
SULLIVAN	1	$33	13	$26,233	34	$9,621	2	$97
TANEY	1	$29	28	$105,001	75	$18,319	3	$177
TEXAS	17	$1,528	29	$109,784	93	$15,907	1	$154
VERNON	5	$5,884	40	$166,963	63	$18,613	11	$497
WARREN	37	$13,661	81	$364,490	66	$18,965	3	$295
WASHINGTON	4	$657	50	$78,838	115	$30,254	1	$35
WAYNE	2	$22	15	$24,763	157	$39,883	0	$0
WEBSTER	4	$1,818	11	$25,637	54	$14,956	2	$313
WORTH	0	$0	0	$0	11	$1,918	0	$0
WRIGHT	25	$3,197	10	$30,981	85	$13,139	3	$184
ST. LOUIS CITY	55	$10,370	141	$456,542	832	$117,025	10	$777
INVALID COUNTY	4	$723	0	$0	1	$98	0	$0

NOTE: COUNTY REPRESENTS WHERE THE RECIPIENT LIVES, NOT NECESSARILY WHERE THE SERVICE WAS PROVIDED.

TABLE 22
MISSOURI MEDICAID RECIPIENTS AND PAYMENTS BY TYPE OF SERVICE
APRIL 2005

	NURSE PRACTITIONER RECIPIENTS	NURSE PRACTITIONER PAYMENTS	NURSING FACILITY RECIPIENTS	NURSING FACILITY PAYMENTS	OPTOMETRIC SERVICES RECIPIENTS	OPTOMETRIC SERVICES PAYMENTS	OUTPATIENT HOSPITAL RECIPIENTS	OUTPATIENT HOSPITAL PAYMENTS	PERSONAL CARE RECIPIENTS	PERSONAL CARE PAYMENTS
STATE TOTAL	3,775	$160,011	24,818	$66,797,858	14,406	$846,402	58,572	$15,102,611	34,714	$17,549,713
ADAIR	81	$4,541	115	$290,909	72	$4,764	391	$92,913	268	$157,117
ANDREW	1	$17	97	$239,685	103	$6,722	123	$29,698	78	$33,425
ATCHISON	52	$1,076	55	$150,817	32	$1,551	84	$23,718	51	$26,042
AUDRAIN	21	$486	125	$218,207	71	$5,041	244	$55,600	185	$80,651
BARRY	36	$1,827	146	$392,562	166	$10,464	733	$206,037	282	$149,313
BARTON	48	$1,424	55	$101,759	129	$5,872	291	$75,168	86	$31,210
BATES	2	$44	124	$365,966	67	$3,768	442	$185,147	100	$51,414
BENTON	16	$764	120	$288,971	59	$3,191	377	$146,492	186	$86,810
BOLLINGER	36	$1,576	61	$160,950	73	$3,535	265	$67,513	209	$90,854
BOONE	100	$5,148	322	$931,843	141	$7,008	789	$234,138	624	$354,184
BUCHANAN	24	$1,009	372	$832,686	618	$37,348	1,311	$375,749	726	$389,238
BUTLER	101	$4,691	289	$663,825	297	$16,599	946	$232,587	711	$384,048
CALDWELL	0	$0	52	$127,156	54	$3,964	152	$40,740	63	$26,302
CALLAWAY	37	$986	116	$310,980	111	$6,990	176	$38,480	181	$65,348
CAMDEN	5	$207	139	$342,947	62	$3,066	214	$60,669	139	$44,600
CAPE GIRARDEAU	119	$5,528	351	$942,326	273	$12,313	1,199	$287,033	551	$246,199
CARROLL	4	$185	68	$152,007	66	$3,470	247	$47,320	79	$32,043
CARTER	8	$211	26	$62,881	51	$2,779	163	$50,934	166	$99,588
CASS	6	$587	414	$1,084,309	73	$3,776	250	$65,711	207	$78,386
CEDAR	11	$530	74	$177,647	121	$7,330	389	$95,542	178	$117,575
CHARITON	1	$23	121	$303,512	13	$664	70	$23,771	77	$36,481
CHRISTIAN	49	$2,686	131	$374,557	187	$10,407	857	$193,442	241	$88,103
CLARK	1	$130	41	$100,244	27	$1,713	82	$26,001	61	$15,403
CLAY	32	$725	637	$1,786,335	137	$8,795	528	$168,648	426	$171,683
CLINTON	0	$0	141	$355,078	43	$2,539	258	$54,696	47	$21,345
COLE	22	$1,280	140	$351,332	66	$4,268	316	$75,585	291	$132,704
COOPER	5	$127	123	$348,869	25	$1,238	127	$26,998	86	$43,541
CRAWFORD	35	$1,066	133	$342,382	187	$10,511	539	$102,583	320	$205,218
DADE	20	$830	66	$155,070	52	$3,387	152	$43,584	51	$17,801
DALLAS	13	$559	108	$291,688	124	$5,653	344	$94,827	147	$55,273
DAVIESS	1	$28	33	$77,909	36	$2,383	159	$40,449	31	$17,949
DEKALB	0	$0	58	$107,140	56	$3,492	190	$35,990	114	$47,767
DENT	12	$288	82	$199,562	146	$8,766	530	$114,690	264	$221,239
DOUGLAS	21	$742	47	$122,214	142	$9,182	254	$64,689	130	$44,040
DUNKLIN	33	$2,217	395	$1,015,463	324	$20,101	1,212	$264,716	922	$431,852
FRANKLIN	37	$1,391	433	$1,144,702	128	$6,111	392	$127,134	372	$244,181
GASCONADE	7	$157	151	$388,845	25	$1,674	102	$24,555	104	$63,054
GENTRY	0	$0	89	$230,228	53	$3,094	157	$37,751	36	$11,684
GREENE	415	$17,913	1,007	$2,646,837	728	$45,963	5,472	$1,013,514	1,182	$460,465
GRUNDY	3	$230	111	$255,704	49	$3,041	340	$85,802	108	$36,851
HARRISON	0	$0	128	$286,326	70	$4,535	222	$71,782	41	$15,220
HENRY	10	$230	145	$357,902	16	$644	222	$64,240	232	$97,130
HICKORY	11	$334	61	$154,197	45	$2,356	180	$67,074	78	$57,000
HOLT	10	$225	55	$140,601	32	$1,893	60	$15,430	49	$14,584
HOWARD	25	$924	58	$160,568	13	$712	58	$13,039	93	$32,847
HOWELL	39	$1,387	322	$854,044	457	$34,671	800	$239,802	294	$114,708
IRON	22	$1,095	100	$272,798	77	$5,299	291	$59,794	298	$254,012
JACKSON	168	$9,353	2,652	$7,683,793	451	$26,349	4,534	$1,381,022	2,362	$1,181,494
JASPER	383	$13,400	490	$1,176,947	487	$29,281	2,876	$562,429	841	$365,196
JEFFERSON	17	$699	657	$1,772,928	198	$11,613	765	$191,335	898	$490,765
JOHNSON	13	$812	185	$478,087	32	$1,372	223	$59,177	161	$83,194
KNOX	11	$445	23	$53,321	26	$1,542	65	$18,483	66	$28,811
LACLEDE	44	$1,526	129	$307,637	178	$8,720	784	$211,554	281	$116,064
LAFAYETTE	10	$820	178	$445,472	47	$2,797	246	$101,897	131	$53,888
LAWRENCE	66	$2,894	159	$438,290	151	$9,663	693	$175,213	299	$131,715
LEWIS	1	$13	100	$291,166	37	$1,668	85	$27,217	53	$15,579
LINCOLN	1	$24	130	$311,042	65	$4,336	230	$69,849	160	$75,816

NOTE: COUNTY REPRESENTS WHERE THE RECIPIENT LIVES, NOT NECESSARILY WHERE THE SERVICE WAS PROVIDED.

TABLE 22
MISSOURI MEDICAID RECIPIENTS AND PAYMENTS BY TYPE OF SERVICE
APRIL 2005

	NURSE PRACTITIONER RECIPIENTS	NURSE PRACTITIONER PAYMENTS	NURSING FACILITY RECIPIENTS	NURSING FACILITY PAYMENTS	OPTOMETRIC SERVICES RECIPIENTS	OPTOMETRIC SERVICES PAYMENTS	OUTPATIENT HOSPITAL RECIPIENTS	OUTPATIENT HOSPITAL PAYMENTS	PERSONAL CARE RECIPIENTS	PERSONAL CARE PAYMENTS
LINN	18	$1,013	113	$337,731	91	$4,251	242	$69,077	131	$80,405
LIVINGSTON	4	$192	109	$294,055	108	$6,386	381	$126,533	121	$43,900
MCDONALD	26	$1,017	76	$190,891	81	$5,426	447	$94,609	175	$65,709
MACON	40	$2,461	152	$404,259	67	$3,790	271	$54,238	183	$121,501
MADISON	14	$672	125	$316,862	107	$6,177	374	$101,878	221	$119,951
MARIES	12	$277	34	$80,524	40	$2,575	136	$46,087	68	$31,890
MARION	17	$497	326	$885,748	209	$11,277	450	$149,817	310	$140,239
MERCER	5	$85	1	$332	17	$985	53	$8,459	58	$18,813
MILLER	7	$171	96	$243,006	53	$3,570	181	$44,445	142	$51,552
MISSISSIPPI	11	$226	133	$319,608	103	$4,941	409	$110,559	430	$233,048
MONITEAU	8	$192	86	$207,999	29	$1,434	61	$24,544	57	$25,421
MONROE	11	$409	38	$98,573	22	$1,203	71	$14,217	76	$26,845
MONTGOMERY	7	$361	167	$397,411	43	$2,650	115	$22,102	86	$41,067
MORGAN	6	$258	134	$346,038	61	$3,393	149	$39,706	133	$53,915
NEW MADRID	23	$944	227	$554,453	209	$11,914	569	$156,329	609	$269,913
NEWTON	91	$2,992	263	$704,520	170	$10,602	1,055	$196,169	200	$106,047
NODAWAY	4	$78	118	$311,467	47	$4,398	183	$48,193	93	$30,632
OREGON	11	$396	67	$155,705	188	$14,650	254	$57,801	171	$74,336
OSAGE	3	$145	65	$168,569	14	$809	36	$9,940	57	$29,532
OZARK	5	$122	50	$121,325	98	$7,322	147	$50,548	86	$34,473
PEMISCOT	11	$2,099	135	$391,315	258	$15,319	880	$252,526	873	$403,897
PERRY	15	$1,780	111	$287,124	104	$4,973	315	$86,783	149	$64,995
PETTIS	10	$330	245	$641,953	115	$6,939	311	$104,583	284	$116,871
PHELPS	42	$1,335	188	$451,675	159	$9,717	842	$227,882	311	$161,935
PIKE	16	$512	95	$247,696	95	$5,469	280	$82,555	110	$42,145
PLATTE	4	$300	107	$326,041	50	$2,136	152	$50,435	115	$47,757
POLK	30	$1,181	199	$505,547	153	$9,037	572	$162,296	136	$51,193
PULASKI	55	$1,881	136	$335,326	128	$8,187	409	$116,233	188	$100,177
PUTMAN	8	$361	31	$70,176	20	$1,018	121	$45,846	55	$36,037
RALLS	5	$160	27	$67,728	35	$1,972	77	$16,891	61	$29,951
RANDOLPH	33	$1,825	179	$480,815	48	$2,983	237	$60,399	316	$157,284
RAY	2	$79	103	$264,752	19	$905	118	$53,554	72	$30,458
REYNOLDS	11	$531	27	$57,562	56	$3,590	271	$112,035	191	$210,461
RIPLEY	10	$518	68	$151,684	199	$11,650	587	$136,321	459	$244,077
ST. CHARLES	85	$3,181	427	$1,125,855	114	$6,676	548	$156,668	268	$165,374
ST. CLAIR	15	$586	82	$201,578	17	$1,211	145	$43,228	104	$63,892
ST. FRANCOIS	33	$845	297	$754,878	203	$11,835	721	$151,009	962	$470,566
STE.GENEVIEVE	7	$245	68	$163,900	41	$1,696	123	$26,239	165	$70,447
ST. LOUIS	217	$6,833	3,652	$10,835,088	629	$31,576	2,805	$771,252	2,686	$1,524,747
SALINE	16	$594	147	$356,338	103	$5,563	226	$70,576	223	$91,356
SCHUYLER	7	$318	26	$66,168	20	$1,244	67	$16,731	60	$23,777
SCOTLAND	5	$429	54	$128,150	6	$224	85	$27,571	49	$21,858
SCOTT	101	$4,976	268	$650,639	266	$13,440	1,116	$260,203	653	$310,322
SHANNON	7	$24	39	$97,238	114	$7,927	260	$71,441	74	$43,565
SHELBY	20	$568	54	$129,665	30	$1,712	118	$27,217	83	$35,546
STODDARD	49	$3,054	243	$585,258	263	$12,460	765	$205,100	548	$259,641
STONE	30	$1,296	97	$244,549	145	$9,017	516	$135,856	95	$39,684
SULLIVAN	12	$693	58	$163,188	26	$1,471	196	$42,386	95	$60,385
TANEY	57	$3,275	154	$400,335	188	$10,742	752	$173,581	147	$51,458
TEXAS	54	$1,801	150	$369,169	156	$10,706	512	$180,377	204	$79,219
VERNON	23	$1,051	192	$522,642	123	$7,542	545	$139,415	231	$163,642
WARREN	3	$94	39	$100,041	36	$2,132	119	$38,217	68	$35,192
WASHINGTON	22	$994	129	$343,548	160	$11,291	453	$85,797	525	$424,324
WAYNE	64	$2,332	89	$221,748	144	$7,981	272	$68,182	350	$211,836
WEBSTER	40	$2,004	136	$392,312	159	$8,396	526	$106,786	173	$60,679
WORTH	0	$0	19	$40,988	9	$840	39	$10,416	21	$5,201
WRIGHT	23	$1,544	121	$310,819	116	$8,463	339	$83,528	269	$90,345
ST. LOUIS CITY	62	$2,359	1,506	$4,554,077	572	$30,542	3,355	$914,834	3,517	$1,911,226
INVALID COUNTY	2	$105	0	$0	1	$85	12	$2,461	0	$0

NOTE: COUNTY REPRESENTS WHERE THE RECIPIENT LIVES, NOT NECESSARILY WHERE THE SERVICE WAS PROVIDED.

TABLE 22
MISSOURI MEDICAID RECIPIENTS AND PAYMENTS BY TYPE OF SERVICE
APRIL 2005

	PHARMACY SERVICES RECIPIENTS	PHARMACY SERVICES PAYMENTS	PHYSICALLY DISABLED WAIVER RECIPIENTS	PHYSICALLY DISABLED WAIVER PAYMENTS	PHYSICIAN SERVICES RECIPIENTS	PHYSICAN SERVICES PAYMENTS	PODIATRY SERVICES RECIPIENTS	PODIATRY SERVICES PAYMENTS
STATE TOTAL	294,913	$99,035,564	37	$312,933	79,537	$6,188,078	7,006	$218,331
ADAIR	2,047	$655,385	0	$0	822	$60,366	44	$1,273
ANDREW	888	$235,766	0	$0	144	$9,316	6	$226
ATCHISON	600	$154,110	0	$0	138	$9,086	1	$60
AUDRAIN	1,015	$442,150	0	$0	311	$22,376	21	$387
BARRY	3,319	$847,298	1	$10,500	883	$77,073	35	$1,155
BARTON	1,275	$337,278	0	$0	387	$25,800	7	$216
BATES	1,451	$414,081	0	$0	397	$26,600	26	$979
BENTON	2,084	$571,203	1	$3,736	484	$36,898	27	$797
BOLLINGER	1,500	$454,835	0	$0	268	$27,535	36	$1,698
BOONE	3,829	$1,622,836	2	$10,203	1,358	$141,056	112	$2,035
BUCHANAN	7,250	$2,215,618	0	$0	1,518	$109,563	76	$2,240
BUTLER	6,564	$2,001,166	0	$0	2,039	$148,796	108	$5,394
CALDWELL	511	$140,538	0	$0	115	$5,112	24	$816
CALLAWAY	1,257	$545,967	1	$801	492	$31,051	27	$693
CAMDEN	1,228	$509,029	0	$0	517	$44,855	43	$1,264
CAPE GIRARDEAU	5,189	$1,510,036	0	$0	1,165	$111,950	104	$3,611
CARROLL	1,028	$245,728	0	$0	389	$15,157	21	$408
CARTER	1,153	$291,775	0	$0	314	$22,916	17	$597
CASS	1,837	$803,479	0	$0	507	$28,302	73	$2,081
CEDAR	1,672	$423,358	0	$0	382	$23,182	17	$435
CHARITON	403	$219,284	0	$0	116	$5,705	18	$299
CHRISTIAN	3,867	$1,033,683	0	$0	1,065	$96,635	32	$775
CLARK	680	$148,939	0	$0	207	$14,964	3	$147
CLAY	3,406	$1,509,665	1	$2,423	929	$63,581	119	$2,299
CLINTON	927	$270,867	0	$0	166	$8,885	45	$1,465
COLE	1,836	$844,700	0	$0	588	$44,263	75	$2,201
COOPER	621	$261,466	0	$0	193	$14,696	11	$190
CRAWFORD	2,651	$753,583	1	$4,871	510	$43,686	78	$2,583
DADE	792	$214,439	1	$404	210	$19,203	6	$348
DALLAS	1,706	$472,804	0	$0	286	$24,565	15	$303
DAVIESS	640	$148,089	0	$0	95	$7,037	6	$355
DEKALB	721	$203,888	0	$0	99	$6,993	23	$790
DENT	1,871	$463,271	0	$0	622	$46,825	54	$1,769
DOUGLAS	1,776	$425,087	0	$0	445	$44,176	13	$562
DUNKLIN	7,259	$2,043,180	1	$5,805	2,456	$157,295	95	$3,030
FRANKLIN	2,481	$1,151,979	0	$0	649	$50,129	86	$3,371
GASCONADE	651	$269,279	0	$0	137	$9,596	11	$420
GENTRY	612	$163,584	0	$0	181	$9,561	25	$481
GREENE	18,737	$5,690,382	1	$14,892	5,324	$468,443	173	$4,637
GRUNDY	1,090	$286,459	0	$0	136	$10,599	27	$610
HARRISON	872	$262,018	0	$0	112	$6,694	8	$119
HENRY	1,235	$462,793	0	$0	281	$15,318	70	$2,306
HICKORY	1,033	$289,101	0	$0	190	$16,532	16	$171
HOLT	459	$144,906	0	$0	67	$2,960	1	$15
HOWARD	442	$190,013	0	$0	107	$5,706	7	$164
HOWELL	4,991	$1,297,991	0	$0	1,198	$96,265	70	$2,392
IRON	1,744	$647,882	0	$0	494	$33,015	40	$1,285
JACKSON	19,111	$7,940,929	5	$97,042	4,272	$297,354	605	$19,686
JASPER	11,420	$3,171,740	0	$0	2,600	$160,327	123	$4,309
JEFFERSON	4,687	$2,319,194	2	$10,576	1,783	$148,115	206	$5,272
JOHNSON	1,083	$513,475	0	$0	273	$16,960	58	$1,426
KNOX	440	$116,439	0	$0	126	$12,562	8	$145
LACLEDE	3,611	$908,106	0	$0	628	$85,929	51	$1,969
LAFAYETTE	1,213	$572,180	0	$0	247	$19,140	57	$1,629
LAWRENCE	3,452	$910,371	0	$0	851	$65,306	19	$880
LEWIS	773	$190,925	0	$0	179	$18,756	13	$303
LINCOLN	1,189	$589,738	1	$15,245	510	$35,663	53	$845

NOTE: COUNTY REPRESENTS WHERE THE RECIPIENT LIVES, NOT NECESSARILY WHERE THE SERVICE WAS PROVIDED.

TABLE 22
MISSOURI MEDICAID RECIPIENTS AND PAYMENTS BY TYPE OF SERVICE
APRIL 2005

	PHARMACY SERVICES RECIPIENTS	PHARMACY SERVICES PAYMENTS	PHYSICALLY DISABLED WAIVER RECIPIENTS	PHYSICALLY DISABLED WAIVER PAYMENTS	PHYSICIAN SERVICES RECIPIENTS	PHYSICAN SERVICES PAYMENTS	PODIATRY SERVICES RECIPIENTS	PODIATRY SERVICES PAYMENTS
LINN	1,279	$335,390	0	$0	304	$19,759	16	$452
LIVINGSTON	1,425	$386,280	1	$5,153	333	$22,018	17	$441
MCDONALD	2,760	$565,834	0	$0	607	$40,268	14	$178
MACON	1,345	$411,673	0	$0	342	$26,230	30	$876
MADISON	1,603	$473,630	1	$17,201	585	$41,775	22	$462
MARIES	793	$260,483	0	$0	251	$20,512	14	$594
MARION	3,128	$973,350	1	$6,880	1,158	$103,323	82	$2,103
MERCER	309	$80,581	0	$0	51	$3,194	4	$78
MILLER	1,188	$442,095	0	$0	399	$31,764	41	$1,321
MISSISSIPPI	2,597	$739,404	0	$0	367	$24,332	68	$2,609
MONITEAU	454	$185,169	0	$0	145	$8,617	27	$738
MONROE	380	$149,167	0	$0	121	$9,809	9	$268
MONTGOMERY	653	$273,356	0	$0	223	$15,053	33	$565
MORGAN	1,026	$334,472	0	$0	271	$24,130	52	$2,066
NEW MADRID	3,413	$1,048,702	0	$0	846	$53,772	86	$2,674
NEWTON	4,325	$1,137,251	0	$0	817	$52,935	37	$1,424
NODAWAY	956	$294,076	0	$0	190	$11,927	31	$597
OREGON	1,624	$431,695	0	$0	392	$37,930	30	$670
OSAGE	348	$144,965	0	$0	99	$5,643	17	$327
OZARK	1,210	$304,757	0	$0	245	$23,063	9	$343
PEMISCOT	4,180	$1,271,927	0	$0	1,244	$87,585	41	$1,175
PERRY	1,404	$412,709	0	$0	243	$22,699	12	$257
PETTIS	1,700	$823,772	1	$8,001	700	$56,768	76	$2,189
PHELPS	4,066	$1,087,356	0	$0	1,461	$114,746	165	$5,699
PIKE	1,600	$399,377	1	$3,468	406	$39,108	41	$1,358
PLATTE	855	$397,894	0	$0	207	$13,728	25	$577
POLK	2,985	$848,198	0	$0	508	$63,180	61	$1,661
PULASKI	2,743	$727,049	0	$0	652	$60,242	32	$2,013
PUTMAN	539	$125,920	0	$0	151	$17,785	8	$138
RALLS	630	$196,114	0	$0	240	$16,371	6	$160
RANDOLPH	1,316	$668,109	0	$0	504	$35,112	58	$1,294
RAY	624	$229,009	0	$0	137	$9,406	23	$694
REYNOLDS	1,219	$344,694	0	$0	362	$31,285	24	$867
RIPLEY	3,091	$844,802	0	$0	883	$61,872	43	$1,381
ST. CHARLES	3,310	$1,606,238	1	$2,177	1,190	$95,504	203	$5,510
ST. CLAIR	636	$199,752	0	$0	218	$12,485	3	$47
ST. FRANCOIS	3,659	$1,658,315	1	$202-	1,181	$64,898	113	$4,637
STE.GENEVIEVE	612	$269,869	0	$0	142	$11,689	9	$164
ST. LOUIS	17,805	$7,646,193	6	$54,446	5,505	$461,179	805	$21,593
SALINE	1,399	$597,673	1	$6,165	329	$25,922	55	$1,708
SCHUYLER	496	$112,321	0	$0	130	$7,630	9	$410
SCOTLAND	407	$102,049	0	$0	116	$8,733	8	$114
SCOTT	5,424	$1,649,469	1	$3,912	943	$67,565	167	$6,934
SHANNON	1,434	$349,935	0	$0	347	$31,702	12	$509
SHELBY	685	$178,309	0	$0	148	$23,982	19	$947
STODDARD	4,290	$1,325,743	0	$0	1,052	$90,825	72	$2,621
STONE	2,633	$711,009	0	$0	734	$65,089	13	$1,211
SULLIVAN	828	$236,175	0	$0	273	$16,791	9	$133
TANEY	3,672	$949,526	2	$19,656	1,139	$87,751	17	$334
TEXAS	2,828	$695,416	0	$0	966	$79,363	78	$4,812
VERNON	2,454	$722,988	0	$0	822	$40,774	34	$955
WARREN	678	$343,747	1	$1,199	286	$19,772	25	$551
WASHINGTON	1,924	$804,222	0	$0	598	$47,048	27	$1,063
WAYNE	2,632	$752,654	0	$0	700	$56,795	45	$2,129
WEBSTER	2,846	$687,929	0	$0	706	$69,193	26	$1,152
WORTH	175	$43,738	0	$0	71	$2,968	2	$60
WRIGHT	2,660	$669,934	0	$0	646	$53,487	22	$843
ST. LOUIS CITY	17,408	$7,826,328	1	$8,380	4,873	$379,448	834	$25,727
INVALID COUNTY	71	$22,712	0	$0	16	$1,114	0	$0

NOTE: COUNTY REPRESENTS WHERE THE RECIPIENT LIVES, NOT NECESSARILY WHERE THE SERVICE WAS PROVIDED.

TABLE 22
MISSOURI MEDICAID RECIPIENTS AND PAYMENTS BY TYPE OF SERVICE
APRIL 2005

	PRIVATE HOME ICF/MR RECIPIENTS	PRIVATE HOME ICF/MR PAYMENTS	PSYCH CARE UNDER AGE 22 RECIPIENTS	PSYCH CARE UNDER AGE 22 PAYMENTS	PSYCH REHAB PRIVATE RECIPIENTS	PSYCH REHAB PRIVATE PAYMENTS	PSYCH REHAB PUBLIC RECIPIENTS	PSYCH REHAB PUBLIC PAYMENTS
STATE TOTAL	92	$429,257	226	$451,904	3,881	$1,245,908	10,654	$6,490,990
ADAIR	0	$0	1	$269	13	$1,549	160	$137,640
ANDREW	0	$0	0	$0	1	$40	13	$5,750
ATCHISON	0	$0	0	$0	3	$660	9	$4,836
AUDRAIN	0	$0	2	$3,086	5	$1,373	121	$94,170
BARRY	0	$0	0	$0	42	$19,847	102	$75,062
BARTON	0	$0	0	$0	0	$222-	18	$7,547
BATES	0	$0	0	$0	11	$4,961	60	$50,374
BENTON	0	$0	0	$0	4	$5,795	88	$45,683
BOLLINGER	0	$0	0	$0	10	$2,161	83	$58,657
BOONE	0	$0	8	$5,992	317	$136,651	296	$194,182
BUCHANAN	9	$36,789	0	$0	55	$10,467	410	$174,303
BUTLER	0	$0	0	$0	46	$8,351	133	$76,432
CALDWELL	0	$0	0	$0	2	$382	20	$8,474
CALLAWAY	0	$0	2	$25,951	11	$3,387	170	$118,148
CAMDEN	0	$0	1	$4,821	24	$7,877	84	$55,117
CAPE GIRARDEAU	0	$0	1	$12,098	49	$17,676	264	$184,068
CARROLL	0	$0	0	$0	2	$523	48	$21,710
CARTER	0	$0	0	$0	1	$388	8	$3,340
CASS	0	$0	1	$269	18	$4,706	140	$78,601
CEDAR	0	$0	0	$0	18	$6,209	98	$75,394
CHARITON	0	$0	0	$0	0	$0	22	$7,622
CHRISTIAN	0	$0	0	$0	63	$4,529	94	$41,984
CLARK	0	$0	0	$0	2	$129	8	$5,598
CLAY	0	$0	2	$808	2	$757-	9	$4,182
CLINTON	0	$0	0	$0	6	$2,297	27	$11,057
COLE	0	$0	1	$6,574	23	$10,042	340	$257,299
COOPER	0	$0	0	$0	8	$668	30	$9,993
CRAWFORD	0	$0	0	$0	25	$2,362	90	$51,791
DADE	0	$0	0	$0	2	$88	9	$4,517
DALLAS	0	$0	0	$0	25	$655-	45	$24,364
DAVIESS	0	$0	0	$0	1	$124	18	$5,452
DEKALB	7	$28,816	0	$0	3	$2,009	25	$12,915
DENT	0	$0	0	$0	16	$2,397	79	$49,169
DOUGLAS	0	$0	0	$0	1	$335-	5	$2,555
DUNKLIN	0	$0	0	$0	18	$13,323	123	$83,443
FRANKLIN	0	$0	2	$481	11	$5,889	149	$72,590
GASCONADE	0	$0	0	$0	13	$1,845	50	$36,931
GENTRY	10	$29,402	0	$0	3	$726	7	$2,185
GREENE	0	$0	3	$13,326	487	$41,353	959	$484,628
GRUNDY	0	$0	0	$0	7	$1,810	77	$37,852
HARRISON	0	$0	0	$0	1	$12-	30	$16,083
HENRY	0	$0	0	$0	26	$6,694	147	$95,931
HICKORY	0	$0	0	$0	4	$374	17	$5,636
HOLT	0	$0	0	$0	0	$0	5	$1,467
HOWARD	0	$0	0	$0	3	$240	27	$10,114
HOWELL	0	$0	0	$0	49	$11,539	105	$27,141
IRON	0	$0	0	$0	1	$208	1	$19
JACKSON	0	$0	83	$90,666	658	$317,183	1,021	$551,150
JASPER	0	$0	0	$0	57	$6,742	280	$197,810
JEFFERSON	7	$25,658	1	$463	176	$58,945	206	$83,954
JOHNSON	0	$0	0	$0	43	$12,348	201	$137,708
KNOX	0	$0	0	$0	2	$216	30	$25,626
LACLEDE	0	$0	0	$0	23	$321	97	$53,548
LAFAYETTE	0	$0	1	$269	30	$5,137	99	$48,682
LAWRENCE	0	$0	0	$0	24	$12,982	83	$56,022
LEWIS	0	$0	0	$0	1	$91	16	$10,052
LINCOLN	0	$0	0	$0	9	$2,954	107	$46,458

NOTE: COUNTY REPRESENTS WHERE THE RECIPIENT LIVES, NOT NECESSARILY WHERE THE SERVICE WAS PROVIDED.

TABLE 22
MISSOURI MEDICAID RECIPIENTS AND PAYMENTS BY TYPE OF SERVICE
APRIL 2005

	PRIVATE HOME ICF/MR RECIPIENTS	PRIVATE HOME ICF/MR PAYMENTS	PSYCH CARE UNDER AGE 22 RECIPIENTS	PSYCH CARE UNDER AGE 22 PAYMENTS	PSYCH REHAB PRIVATE RECIPIENTS	PSYCH REHAB PRIVATE PAYMENTS	PSYCH REHAB PUBLIC RECIPIENTS	PSYCH REHAB PUBLIC PAYMENTS
LINN	0	$0	0	$0	8	$2,772	42	$18,664
LIVINGSTON	0	$0	0	$0	10	$4,098	94	$36,811
MCDONALD	0	$0	0	$0	9	$4,882	23	$12,632
MACON	0	$0	0	$0	2	$87	35	$17,785
MADISON	0	$0	0	$0	7	$1,669	38	$24,075
MARIES	0	$0	0	$0	6	$818	24	$18,590
MARION	0	$0	0	$0	10	$2,324	334	$322,150
MERCER	0	$0	0	$0	1	$80	6	$2,071
MILLER	0	$0	0	$0	4	$105	90	$60,520
MISSISSIPPI	0	$0	0	$0	53	$20,160	0	$0
MONITEAU	0	$0	1	$6,570	4	$19-	68	$26,516
MONROE	0	$0	0	$0	0	$0	25	$20,139
MONTGOMERY	0	$0	0	$0	1	$15-	29	$20,646
MORGAN	0	$0	0	$0	7	$801	38	$19,926
NEW MADRID	0	$0	0	$0	67	$21,974	0	$0
NEWTON	0	$0	0	$0	14	$4,179	80	$71,706
NODAWAY	0	$0	0	$0	3	$818	34	$12,753
OREGON	0	$0	0	$0	12	$2,385	18	$3,938
OSAGE	0	$0	0	$0	2	$549	18	$7,568
OZARK	0	$0	0	$0	4	$540	6	$1,977
PEMISCOT	0	$0	1	$12,674	2	$1,539	24	$10,277
PERRY	0	$0	1	$2,881	6	$1,449	52	$33,376
PETTIS	0	$0	2	$1,575	47	$12,182	132	$74,459
PHELPS	0	$0	1	$8,065	30	$5,595	182	$116,359
PIKE	0	$0	0	$0	1	$198	51	$33,757
PLATTE	0	$0	0	$0	2	$28-	1	$560
POLK	0	$0	0	$0	13	$3,604	59	$24,628
PULASKI	0	$0	2	$15,760	16	$3,110	93	$65,343
PUTMAN	0	$0	1	$2,005	1	$696-	17	$3,895
RALLS	0	$0	1	$463	0	$0	38	$30,511
RANDOLPH	0	$0	1	$260	5	$191-	119	$46,005
RAY	0	$0	0	$0	0	$0	1	$300
REYNOLDS	0	$0	0	$0	1	$8	11	$7,691
RIPLEY	0	$0	0	$0	11	$1,747	26	$16,513
ST. CHARLES	0	$0	2	$16,131	21	$5,524	276	$125,914
ST. CLAIR	0	$0	0	$0	2	$170	30	$16,683
ST. FRANCOIS	0	$0	0	$0	19	$3,672	66	$60,640
STE.GENEVIEVE	0	$0	0	$0	14	$3,721	61	$42,748
ST. LOUIS	15	$59,787	37	$118,627	162	$36,424	254	$216,368
SALINE	0	$0	0	$0	8	$2,209	52	$21,557
SCHUYLER	0	$0	0	$0	0	$0	3	$1,281
SCOTLAND	0	$0	0	$0	0	$0	9	$3,707
SCOTT	0	$0	0	$0	158	$65,677	10	$4,175
SHANNON	0	$0	0	$0	4	$626	14	$5,196
SHELBY	0	$0	0	$0	0	$0	6	$3,382
STODDARD	0	$0	1	$18	93	$33,821	3	$2,113
STONE	0	$0	0	$0	24	$2,680	60	$23,236
SULLIVAN	0	$0	0	$0	0	$0	21	$11,658
TANEY	0	$0	0	$0	33	$2,320	92	$43,538
TEXAS	0	$0	0	$0	12	$1,069	28	$8,498
VERNON	0	$0	1	$269	19	$6,798	116	$107,293
WARREN	0	$0	1	$35,142	7	$4,389	58	$26,454
WASHINGTON	0	$0	0	$0	1	$249-	3	$2,458
WAYNE	0	$0	0	$0	11	$4,393	46	$23,656
WEBSTER	0	$0	0	$0	38	$6,945	53	$29,544
WORTH	0	$0	0	$0	0	$0	4	$1,477
WRIGHT	0	$0	0	$0	13	$1,381	25	$3,003
ST. LOUIS CITY	44	$248,805	62	$62,665	425	$207,902	593	$501,258
INVALID COUNTY	0	$0	2	$3,726	3	$3,125	0	$0

NOTE: COUNTY REPRESENTS WHERE THE RECIPIENT LIVES, NOT NECESSARILY WHERE THE SERVICE WAS PROVIDED.

TABLE 22
MISSOURI MEDICAID RECIPIENTS AND PAYMENTS BY TYPE OF SERVICE
APRIL 2005

	PSYCHOLOGIST SERVICES RECIPIENTS	PSYCHOLOGIST SERVICES PAYMENTS	REHAB CENTER SERVICES RECIPIENTS	REHAB CENTER SERVICES PAYMENTS	RURAL HEALTH CLINICS RECIPIENTS	RURAL HEALTH CLINICS PAYMENTS	STATE INSTIT TCM RECIPIENTS	STATE INSTIT TCM PAYMENTS
STATE TOTAL	4,329	$674,296	253	$40,725	57,890	$5,232,175	19,613	$4,539,152
ADAIR	21	$4,146	0	$0	46	$4,181	276	$54,103
ANDREW	2	$180	1	$10	26	$2,465	68	$10,260
ATCHISON	0	$0	0	$0	21	$3,189	19	$3,817
AUDRAIN	19	$3,048	1	$576	125	$7,299	154	$36,129
BARRY	66	$7,440	5	$951	1,333	$124,096	113	$30,256
BARTON	77	$10,938	0	$0	135	$12,246	43	$11,745
BATES	84	$12,010	0	$0	287	$26,043	63	$12,227
BENTON	40	$5,381	6	$756	91	$6,970	87	$26,877
BOLLINGER	5	$1,323	1	$212	304	$24,978	45	$7,016
BOONE	47	$4,660	0	$0	12	$655	290	$60,582
BUCHANAN	65	$16,769	16	$1,916	32	$3,634	743	$150,559
BUTLER	46	$4,246	0	$0	3,514	$298,992	290	$71,331
CALDWELL	1	$60	0	$0	143	$10,660	35	$6,954
CALLAWAY	10	$1,108	1	$300	12	$548	214	$63,420
CAMDEN	15	$1,367	1	$86	37	$2,312	100	$38,010
CAPE GIRARDEAU	18	$4,868	0	$13-	1,508	$126,998	218	$51,171
CARROLL	12	$3,588	0	$0	89	$6,814	48	$15,082
CARTER	5	$395	0	$0	435	$42,279	28	$6,323
CASS	67	$9,108	0	$0	138	$10,254	202	$60,111
CEDAR	88	$13,421	1	$120	992	$81,235	66	$16,613
CHARITON	1	$250	3	$171	40	$2,772	21	$2,777
CHRISTIAN	104	$16,385	6	$2,760	470	$38,284	148	$28,936
CLARK	2	$540	0	$0	49	$5,429	39	$5,767
CLAY	20	$3,511	1	$272	13	$1,389	306	$70,286
CLINTON	2	$1,235	2	$261	131	$5,900	68	$13,498
COLE	23	$3,333	0	$0	15	$1,200	323	$65,590
COOPER	6	$458	1	$140	13	$745	92	$34,628
CRAWFORD	15	$1,738	0	$0	1,185	$105,195	80	$30,437
DADE	43	$6,149	1	$120	175	$18,632	18	$3,914
DALLAS	37	$5,581	1	$63	812	$84,996	39	$7,191
DAVIESS	6	$1,610	0	$0	135	$9,031	42	$11,884
DEKALB	4	$1,080	0	$0	54	$3,853	36	$6,340
DENT	14	$1,535	0	$0	735	$56,567	68	$18,703
DOUGLAS	30	$8,271	1	$140	404	$40,144	36	$6,764
DUNKLIN	13	$3,380	5	$343	2,464	$213,102	189	$52,804
FRANKLIN	11	$2,540	0	$0	167	$15,844	447	$116,019
GASCONADE	3	$169	4	$279	51	$5,022	55	$13,842
GENTRY	5	$1,730	0	$0	66	$6,058	67	$13,176
GREENE	758	$108,933	62	$11,853	639	$54,977	920	$232,159
GRUNDY	5	$1,270	0	$0	214	$17,184	89	$17,782
HARRISON	1	$205	0	$0	429	$28,815	76	$19,727
HENRY	52	$7,652	0	$0	171	$11,762	98	$34,074
HICKORY	21	$2,718	0	$0	437	$46,889	28	$4,677
HOLT	0	$0	0	$0	28	$2,770	10	$2,492
HOWARD	4	$179	1	$108	0	$0	72	$17,770
HOWELL	22	$2,310	0	$0	2,505	$295,291	117	$21,521
IRON	8	$2,190	3	$185	416	$38,603	61	$16,610
JACKSON	127	$23,720	21	$4,500	53	$4,957	1,724	$365,719
JASPER	253	$30,810	2	$542	89	$9,187	632	$183,210
JEFFERSON	24	$3,864	3	$125	258	$16,212	575	$145,346
JOHNSON	41	$4,023	1	$61	141	$11,895	123	$31,982
KNOX	8	$918	0	$0	98	$9,182	31	$3,994
LACLEDE	122	$15,398	2	$860	2,170	$234,239	116	$27,435
LAFAYETTE	21	$1,989	5	$937	346	$20,071	175	$40,200
LAWRENCE	130	$16,115	2	$1,383	428	$34,331	128	$33,891
LEWIS	4	$935	0	$0	346	$24,461	45	$12,088
LINCOLN	11	$2,527	0	$0	215	$13,519	288	$60,431

NOTE: COUNTY REPRESENTS WHERE THE RECIPIENT LIVES, NOT NECESSARILY WHERE THE SERVICE WAS PROVIDED.

TABLE 22
MISSOURI MEDICAID RECIPIENTS AND PAYMENTS BY TYPE OF SERVICE
APRIL 2005

	PSYCHOLOGIST SERVICES RECIPIENTS	PSYCHOLOGIST SERVICES PAYMENTS	REHAB CENTER SERVICES RECIPIENTS	REHAB CENTER SERVICES PAYMENTS	RURAL HEALTH CLINICS RECIPIENTS	RURAL HEALTH CLINICS PAYMENTS	STATE INSTIT TCM RECIPIENTS	STATE INSTIT TCM PAYMENTS
LINN	10	$1,200	1	$110	331	$23,381	75	$14,440
LIVINGSTON	2	$900	0	$0	368	$26,982	170	$33,575
MCDONALD	24	$3,193	0	$0	645	$44,346	49	$11,468
MACON	5	$453	1	$160	246	$20,874	86	$16,239
MADISON	3	$983	0	$0	502	$40,540	60	$10,407
MARIES	4	$410	0	$0	171	$16,817	20	$4,449
MARION	20	$2,945	12	$1,154	125	$9,090	345	$80,575
MERCER	0	$0	0	$0	103	$6,718	19	$3,356
MILLER	18	$1,573	0	$0	19	$1,095	90	$37,555
MISSISSIPPI	1	$420	1	$40	940	$73,680	29	$6,019
MONITEAU	4	$455	0	$0	0	$0	55	$12,315
MONROE	5	$25	0	$0	61	$3,225	53	$16,935
MONTGOMERY	3	$240	0	$0	156	$14,373	50	$15,255
MORGAN	12	$680	2	$357	5	$286	67	$19,301
NEW MADRID	5	$865	3	$155	1,060	$94,219	51	$15,374
NEWTON	73	$8,257	1	$76	255	$27,159	192	$46,893
NODAWAY	0	$0	0	$0	441	$42,370	76	$19,425
OREGON	6	$1,698	1	$80	864	$93,895	63	$15,133
OSAGE	1	$30	0	$0	4	$264	58	$14,472
OZARK	6	$1,242	0	$0	574	$60,491	19	$3,433
PEMISCOT	28	$10,125	1	$62	2,176	$250,288	57	$14,582
PERRY	2	$223	2	$150	566	$41,454	90	$17,659
PETTIS	30	$4,889	3	$783	29	$2,714	105	$23,387
PHELPS	48	$8,135	0	$0	1,079	$82,533	254	$65,105
PIKE	3	$900	0	$0	688	$55,450	143	$42,384
PLATTE	4	$647	0	$0	4	$289	65	$14,664
POLK	127	$17,892	0	$0	1,505	$134,041	139	$42,436
PULASKI	40	$6,401	0	$0	1,214	$113,752	66	$25,346
PUTMAN	1	$420	0	$0	277	$20,720	24	$4,834
RALLS	6	$1,110	1	$634	23	$1,614	54	$10,241
RANDOLPH	9	$1,925	11	$1,814	10	$690	145	$30,859
RAY	1	$13	0	$0	70	$10,242	58	$11,651
REYNOLDS	5	$898	0	$0	496	$63,626	26	$13,739
RIPLEY	12	$1,950	1	$118	1,998	$223,733	68	$20,286
ST. CHARLES	30	$6,737	1	$17	25	$1,724	903	$177,220
ST. CLAIR	13	$1,028	0	$0	174	$13,330	26	$8,207
ST. FRANCOIS	11	$2,974	9	$511	543	$28,881	153	$49,299
STE.GENEVIEVE	1	$77	0	$0	174	$12,126	45	$8,324
ST. LOUIS	161	$30,853	8	$746	43	$2,037	2,255	$464,330
SALINE	43	$10,432	2	$263	84	$6,153	120	$30,117
SCHUYLER	4	$695	0	$0	142	$11,375	20	$3,384
SCOTLAND	1	$240	0	$0	139	$11,583	27	$4,829
SCOTT	22	$6,400	11	$1,068	1,611	$141,401	128	$31,955
SHANNON	1	$90	0	$0	783	$76,175	13	$868
SHELBY	3	$373	1	$210	268	$21,803	25	$5,509
STODDARD	15	$4,398	2	$142	2,110	$214,310	145	$45,238
STONE	96	$14,066	1	$120	1,213	$102,539	37	$4,086
SULLIVAN	7	$1,455	0	$0	417	$30,081	54	$8,726
TANEY	151	$20,413	0	$0	1,118	$89,052	80	$28,168
TEXAS	22	$2,813	1	$140	1,269	$122,759	81	$24,573
VERNON	315	$58,511	0	$0	1,089	$79,314	117	$29,206
WARREN	6	$1,715	0	$0	39	$3,406	202	$44,712
WASHINGTON	3	$679	0	$0	621	$35,222	89	$25,864
WAYNE	13	$892	0	$0	1,546	$129,896	57	$16,248
WEBSTER	65	$8,015	2	$725	830	$79,103	98	$24,311
WORTH	0	$0	0	$0	34	$3,793	6	$1,560
WRIGHT	20	$3,757	1	$160	1,342	$129,024	61	$6,522
ST. LOUIS CITY	166	$26,792	13	$913	27	$1,626	1,445	$251,575
INVALID COUNTY	3	$499	0	$0	2	$151	21	$4,283

NOTE: COUNTY REPRESENTS WHERE THE RECIPIENT LIVES, NOT NECESSARILY WHERE THE SERVICE WAS PROVIDED.

TABLE 23
MISSOURI MEDICAID RECIPIENTS AND PAYMENTS - GRAND TOTAL
APRIL 2005

ELIGIBILITY CATEGORY: ALL CATEGORIES
NUMBER OF ELIGIBLES ENROLLED ON 03/31/05: 1,001,953
NUMBER OF ELIGIBLES ENROLLED DURING APRIL 2005: 1,029,175 **CAPITATION ENROLLMENT: 454,383**

	EXPENDITURES	RECIPIENTS	COST PER RECIPIENT	UNITS OF SERVICE	UNITS PER RECIPIENT	COST PER SERVICE
NURSING FACILITIES	$66,797,858	24,818 *	$2,691.51	812,641	32.7	$82.20
HOSPITALS	$37,027,838	64,854 *	$570.94	319,968	4.9	$115.72
INPATIENT	$21,925,226	9,160	$2,393.58	26,487	2.9	$827.77
OUTPATIENT	$15,102,611	58,572	$257.85	293,481	5.0	$51.46
DENTAL SERVICES	$2,747,449	15,323 *	$179.30	62,359	4.1	$44.06
PHARMACY	$99,035,564	294,913 *	$335.81	1,527,746	5.2	$64.82
PHYSICIAN RELATED	$28,285,081	235,613 *	$120.05	1,896,919	8.1	$14.91
PHYSICIAN	$6,188,078	79,537	$77.80	298,113	3.8	$20.76
CLINIC	$10,478,889	112,376	$93.25	1,191,355	10.6	$8.80
FAMILY PLANNING	$870,440	12,456	$69.88	33,081	2.7	$26.31
X-RAY AND LAB	$1,795,601	36,370	$49.37	119,652	3.3	$15.01
NURSE PRACTITIONER	$160,011	3,775	$42.39	5,879	1.6	$27.22
PODIATRY	$218,331	7,006	$31.16	11,713	1.7	$18.64
CRNA SERVICES	$76,737	1,346	$57.01	83,812	62.3	$0.92
RURAL HEALTH CLINICS	$5,232,175	57,890	$90.38	89,432	1.5	$58.50
CASE MANAGEMENT	$43,389	1,441	$30.11	1,779	1.2	$24.39
FED QUALIFIED HEALTH CARE	$2,547,134	15,969	$159.50	43,920	2.8	$57.99
PSYCHOLOGIST SERVICES	$674,296	4,329	$155.76	18,183	4.2	$37.08
IN-HOME SERVICES	$26,168,515	39,713 *	$658.94	7,132,326	179.6	$3.67
HOME HEALTH SERVICES	$375,195	859	$436.78	45,390	52.8	$8.27
ADULT DAY HEALTH CARE	$878,753	1,109	$792.38	19,416	17.5	$45.26
AGED AND DISABLED WAIVER	$6,862,045	17,299	$396.67	1,943,352	112.3	$3.53
PERSONAL CARE	$17,549,713	34,714	$505.55	5,012,528	144.4	$3.50
AIDS WAIVER	$32,124	15	$2,141.62	8,917	594.5	$3.60
PHYSICAL DISABLED WAIVER	$312,933	37	$8,457.64	50,267	1,358.6	$6.23
INDEPENDENT LIVING WAIVER	$157,752	162	$973.78	52,456	323.8	$3.01
REHAB AND SPECIALTY SERVICES	$12,388,932	57,350 *	$216.02	1,164,935	20.3	$10.63
AUDIOLOGY SERVICES	$130,638	723	$180.69	2,314	3.2	$56.46
OPTOMETRIC SERVICES	$846,402	14,406	$58.75	32,828	2.3	$25.78
DURABLE MEDICAL EQUIPMENT	$4,012,553	25,285	$158.69	860,520	34.0	$4.66
AMBULANCE SERVICES	$1,448,008	8,875	$163.16	171,422	19.3	$8.45
REHABILITATION CENTER	$40,725	253	$160.97	4,840	19.1	$8.41
HOSPICE	$2,828,913	1,081	$2,616.94	32,648	30.2	$86.65
NON-EMERGENCY TRANS	$3,000,092	12,240	$245.11	58,198	4.8	$51.55
NON-PARTICIPATING PROV	$37,785	454	$83.23	1,668	3.7	$22.65
COMPREHENSIVE DAY REHAB	$40,905	16	$2,556.56	396	24.8	$103.30
DISEASE MANAGEMENT	$2,912	83	$35.08	101	1.2	$28.83
BUY-IN PREMIUMS	$9,056,070	109,715 **	$82.54			
PART-A	$313,122	811	$386.09			
PART-B	$8,742,948	108,904	$80.28			
MENTAL HEALTH SERVICES	$26,575,112	15,474 *	$1,717.40	1,585,644	102.5	$16.76
PRIVATE HOME ICF/MR	$429,257	92	$4,665.84	2,808	30.5	$152.87
MR/DD WAIVER	$22,295,572	6,791	$3,283.11	1,158,311	170.6	$19.25
PSYCH REHAB-PRIVATE	$1,245,908	3,881	$321.03	83,916	21.6	$14.85
CSTAR - PRIVATE	$1,927,152	2,862	$673.36	210,470	73.5	$9.16
TARGETED CASE MANAGEMENT	$328,627	1,757	$187.04	32,976	18.8	$9.97
COMMUNITY SUPPORT WAIVER	$348,597	544	$640.80	97,163	178.6	$3.59
STATE INSTITUTIONS	$24,608,193	31,447 *	$782.53	1,154,707	36.7	$21.31
ICF/MENTALLY RETARDED	$7,868,455	1,048	$7,508.07	30,002	28.6	$262.26
MENTAL HOSPITAL	$15,746	6	$2,624.35	66	11.0	$238.58
PSYCH CARE UNDER AGE 22	$451,904	226	$1,999.57	1,645	7.3	$274.71
PSYCH REHAB-PUBLIC	$6,490,990	10,654	$609.25	520,797	48.9	$12.46
CSTAR - PUBLIC	$7,517	14	$536.89	1,141	81.5	$6.59
TARGETED CASE MANAGEMENT	$4,539,152	19,613	$231.44	598,847	30.5	$7.58
DFS CASE MANAGEMENT	$5,234,430	2,209	$2,369.59	2,209	1.0	$2,369.59
EPSDT SERVICES	$11,265,773	76,896 *	$146.51	1,155,181	15.0	$9.75
EPSDT SCREENINGS	$468,829	7,616	$61.56	7,732	1.0	$60.63
EPSDT REFERRAL SERVICES	$10,698,376	74,321	$143.95	1,146,561	15.4	$9.33
EPSDT TARGETED CASE MGMT	$98,568	888	$111.00	888	1.0	$111.00
MANAGED CARE PREMIUMS	$71,340,344	454,383 *	$157.00			
TOTAL	$415,296,729	848,245 *	$489.60			

* Unduplicated total.
** Recipients are not added to the total.
Note: Total expenditures do not include $369.18.
The number of eligibles enrolled during the month include everyone eligible as of the last day of the month plus anyone who closed during the month.
The number of eligibles enrolled on the last day of the month is a point in time count of eligibles active on that date.

TABLE 23
MISSOURI MEDICAID RECIPIENTS AND PAYMENTS BY ELIGIBILITY CATEGORY
APRIL 2005

ELIGIBILITY CATEGORY: OLD AGE ASSISTANCE
NUMBER OF ELIGIBLES ENROLLED ON 03/31/05: 77,562
NUMBER OF ELIGIBLES ENROLLED DURING APRIL 2005: 79,184

	EXPENDITURES	RECIPIENTS	COST PER RECIPIENT	UNITS OF SERVICE	UNITS PER RECIPIENT	COST PER SERVICE
NURSING FACILITIES	$53,138,204	20,111 *	$2,642.25	660,204	32.8	$80.49
HOSPITALS	$2,494,337	9,332 *	$267.29	50,502	5.4	$49.39
INPATIENT	$1,314,988	1,736	$757.48	814	0.5	$1,615.46
OUTPATIENT	$1,179,349	7,872	$149.82	49,688	6.3	$23.74
DENTAL SERVICES	$261,382	1,248 *	$209.44	3,800	3.0	$68.78
PHARMACY	$23,685,580	64,963 *	$364.60	459,975	7.1	$51.49
PHYSICIAN RELATED	$3,502,180	41,166 *	$85.07	333,463	8.1	$10.50
PHYSICIAN	$886,415	15,509	$57.15	45,660	2.9	$19.41
CLINIC	$1,827,607	22,951	$79.63	236,039	10.3	$7.74
FAMILY PLANNING	$1,361	20	$68.03	42	2.1	$32.39
X-RAY AND LAB	$170,762	5,693	$30.00	29,728	5.2	$5.74
NURSE PRACTITIONER	$14,914	458	$32.56	723	1.6	$20.63
PODIATRY	$85,384	3,474	$24.58	5,502	1.6	$15.52
CRNA SERVICES	$3,747	99	$37.85	915	9.2	$4.09
RURAL HEALTH CLINICS	$278,397	7,323	$38.02	10,163	1.4	$27.39
CASE MANAGEMENT	$0	0	$0.00	0	0.0	$0.00
FED QUALIFIED HEALTH CARE	$223,396	1,736	$128.68	4,475	2.6	$49.92
PSYCHOLOGIST SERVICES	$10,198	112	$91.06	216	1.9	$47.21
IN-HOME SERVICES	$13,247,210	20,443 *	$648.01	3,600,231	176.1	$3.68
HOME HEALTH SERVICES	$22,026	41	$537.23	1,466	35.8	$15.02
ADULT DAY HEALTH CARE	$235,607	323	$729.43	5,146	15.9	$45.78
AGED AND DISABLED WAIVER	$6,461,075	16,333	$395.58	1,827,880	111.9	$3.53
PERSONAL CARE	$6,524,811	16,854	$387.14	1,764,653	104.7	$3.70
AIDS WAIVER	$3,162	1	$3,161.94	906	906.0	$3.49
PHYSICAL DISABLED WAIVER	$0	0	$0.00	0	0.0	$0.00
INDEPENDENT LIVING WAIVER	$529	1	$529.20	180	180.0	$2.94
REHAB AND SPECIALTY SERVICES	$4,548,704	17,464 *	$260.46	470,122	26.9	$9.68
AUDIOLOGY SERVICES	$73,672	275	$267.90	796	2.9	$92.55
OPTOMETRIC SERVICES	$133,993	2,763	$48.50	5,392	2.0	$24.85
DURABLE MEDICAL EQUIPMENT	$846,145	9,504	$89.03	368,709	38.8	$2.29
AMBULANCE SERVICES	$373,419	2,978	$125.39	49,758	16.7	$7.50
REHABILITATION CENTER	$12,925	88	$146.88	1,751	19.9	$7.38
HOSPICE	$2,301,909	912	$2,524.02	27,894	30.6	$82.52
NON-EMERGENCY TRANS	$798,033	2,994	$266.54	15,274	5.1	$52.25
NON-PARTICIPATING PROV	$8,250	138	$59.78	540	3.9	$15.28
COMPREHENSIVE DAY REHAB	$0	0	$0.00	0	0.0	$0.00
DISEASE MANAGEMENT	$359	7	$51.21	8	1.1	$44.81
BUY-IN PREMIUMS	$3,577,318	41,946 **	$85.28			
PART-A	$298,835	773	$386.59			
PART-B	$3,278,484	41,173	$79.63			
MENTAL HEALTH SERVICES	$1,217,007	504 *	$2,414.70	65,606	130.2	$18.55
PRIVATE HOME ICF/MR	$24,977	5	$4,995.43	155	31.0	$161.14
MR/DD WAIVER	$1,150,014	351	$3,276.39	61,296	174.6	$18.76
PSYCH REHAB-PRIVATE	$35,455	110	$322.32	3,131	28.5	$11.32
CSTAR - PRIVATE	$1,637	5	$327.38	179	35.8	$9.14
TARGETED CASE MANAGEMENT	$3,104	38	$81.67	387	10.2	$8.02
COMMUNITY SUPPORT WAIVER	$1,821	6	$303.45	458	76.3	$3.98
STATE INSTITUTIONS	$795,387	931 *	$854.34	38,706	41.6	$20.55
ICF/MENTALLY RETARDED	$441,543	59	$7,483.77	1,658	28.1	$266.31
MENTAL HOSPITAL	$12,701	5	$2,540.21	38	7.6	$334.24
PSYCH CARE UNDER AGE 22	$0	0	$0.00	0	0.0	$0.00
PSYCH REHAB-PUBLIC	$218,765	339	$645.33	19,789	58.4	$11.05
CSTAR - PUBLIC	$0	0	$0.00	0	0.0	$0.00
TARGETED CASE MANAGEMENT	$122,378	580	$211.00	17,221	29.7	$7.11
DFS CASE MANAGEMENT	$0	0	$0.00	0	0.0	$0.00
EPSDT SERVICES	$25,543	70 *	$364.90	2,537	36.2	$10.07
EPSDT SCREENINGS	$0	0	$0.00	0	0.0	$0.00
EPSDT REFERRAL SERVICES	$25,543	70	$364.90	2,537	36.2	$10.07
EPSDT TARGETED CASE MGMT	$0	0	$0.00	0	0.0	$0.00
MANAGED CARE PREMIUMS	$0	0 *	$0.00			
TOTAL	$106,492,852	74,419 *	$1,430.99			

* Unduplicated total.
** Recipients are not added to the total.

TABLE 23
MISSOURI MEDICAID RECIPIENTS AND PAYMENTS BY ELIGIBILITY CATEGORY
APRIL 2005

ELIGIBILITY CATEGORY: MEDICAL ASSISTANCE FOR FAMILIES - ADULTS & CHILDREN
NUMBER OF ELIGIBLES ENROLLED ON 03/31/05: 499,085
NUMBER OF ELIGIBLES ENROLLED DURING APRIL 2005: 510,789

	EXPENDITURES	RECIPIENTS	COST PER RECIPIENT	UNITS OF SERVICE	UNITS PER RECIPIENT	COST PER SERVICE
NURSING FACILITIES	$0	0 *	$0.00	0	0.0	$0.00
HOSPITALS	$8,697,383	16,956 *	$512.94	64,257	3.8	$135.35
INPATIENT	$4,470,730	1,386	$3,225.63	5,299	3.8	$843.69
OUTPATIENT	$4,226,653	16,095	$262.61	58,958	3.7	$71.69
DENTAL SERVICES	$1,163,551	6,502 *	$178.95	29,157	4.5	$39.91
PHARMACY	$10,252,354	69,970 *	$146.52	187,710	2.7	$54.62
PHYSICIAN RELATED	$7,561,461	66,419 *	$113.84	375,780	5.7	$20.12
PHYSICIAN	$1,336,276	17,521	$76.27	68,802	3.9	$19.42
CLINIC	$1,711,123	24,507	$69.82	181,121	7.4	$9.45
FAMILY PLANNING	$474,426	6,591	$71.98	18,766	2.9	$25.28
X-RAY AND LAB	$484,214	9,347	$51.80	21,680	2.3	$22.33
NURSE PRACTITIONER	$54,436	1,172	$46.45	1,743	1.5	$31.23
PODIATRY	$22,289	352	$63.32	724	2.1	$30.79
CRNA SERVICES	$23,340	423	$55.18	27,544	65.1	$0.85
RURAL HEALTH CLINICS	$2,363,662	23,459	$100.76	35,238	1.5	$67.08
CASE MANAGEMENT	$11,374	413	$27.54	494	1.2	$23.02
FED QUALIFIED HEALTH CARE	$876,391	4,814	$182.05	14,137	2.9	$61.99
PSYCHOLOGIST SERVICES	$203,930	1,309	$155.79	5,531	4.2	$36.87
IN-HOME SERVICES	$103,782	183 *	$567.11	29,852	163.1	$3.48
HOME HEALTH SERVICES	$10,882	71	$153.27	1,430	20.1	$7.61
ADULT DAY HEALTH CARE	$693	1	$693.00	15	15.0	$46.20
AGED AND DISABLED WAIVER	$223	1	$223.36	64	64.0	$3.49
PERSONAL CARE	$86,551	114	$759.22	26,739	234.6	$3.24
AIDS WAIVER	$4,774	1	$4,773.96	1,380	1,380.0	$3.46
PHYSICAL DISABLED WAIVER	$0	0	$0.00	0	0.0	$0.00
INDEPENDENT LIVING WAIVER	$659	1	$658.56	224	224.0	$2.94
REHAB AND SPECIALTY SERVICES	$997,075	8,135 *	$122.57	53,160	6.5	$18.76
AUDIOLOGY SERVICES	$6,487	144	$45.05	445	3.1	$14.58
OPTOMETRIC SERVICES	$282,020	4,688	$60.16	11,365	2.4	$24.81
DURABLE MEDICAL EQUIPMENT	$248,658	1,361	$182.70	8,836	6.5	$28.14
AMBULANCE SERVICES	$198,855	953	$208.66	27,328	28.7	$7.28
REHABILITATION CENTER	$8,173	44	$185.76	798	18.1	$10.24
HOSPICE	$2,285	1	$2,285.01	21	21.0	$108.81
NON-EMERGENCY TRANS	$249,040	1,159	$214.87	4,329	3.7	$57.53
NON-PARTICIPATING PROV	$97	1	$97.36	2	2.0	$48.68
COMPREHENSIVE DAY REHAB	$975	1	$975.00	15	15.0	$65.00
DISEASE MANAGEMENT	$486	18	$26.97	21	1.2	$23.12
BUY-IN PREMIUMS	$65,401	688 **	$95.06			
PART-A	$0	0	$0.00			
PART-B	$65,401	688	$95.06			
MENTAL HEALTH SERVICES	$1,073,512	2,194 *	$489.29	108,862	49.6	$9.86
PRIVATE HOME ICF/MR	$0	0	$0.00	0	0.0	$0.00
MR/DD WAIVER	$47,754	30	$1,591.79	4,011	133.7	$11.91
PSYCH REHAB-PRIVATE	$99,862	353	$282.89	3,601	10.2	$27.73
CSTAR - PRIVATE	$819,481	1,387	$590.83	91,939	66.3	$8.91
TARGETED CASE MANAGEMENT	$99,583	452	$220.32	8,024	17.8	$12.41
COMMUNITY SUPPORT WAIVER	$6,833	14	$488.09	1,287	91.9	$5.31
STATE INSTITUTIONS	$1,337,483	3,790 *	$352.90	98,354	26.0	$13.60
ICF/MENTALLY RETARDED	$0	0	$0.00	0	0.0	$0.00
MENTAL HOSPITAL	$0	0	$0.00	0	0.0	$0.00
PSYCH CARE UNDER AGE 22	$25,969	11	$2,360.82	54	4.9	$480.91
PSYCH REHAB-PUBLIC	$583,178	1,139	$512.01	21,427	18.8	$27.22
CSTAR - PUBLIC	$473	1	$473.02	158	158.0	$2.99
TARGETED CASE MANAGEMENT	$688,003	3,004	$229.03	76,698	25.5	$8.97
DFS CASE MANAGEMENT	$39,860	17	$2,344.71	17	1.0	$2,344.71
EPSDT SERVICES	$3,979,671	37,722 *	$105.50	332,159	8.8	$11.98
EPSDT SCREENINGS	$225,662	3,698	$61.02	3,707	1.0	$60.87
EPSDT REFERRAL SERVICES	$3,754,009	36,610	$102.54	328,452	9.0	$11.43
EPSDT TARGETED CASE MGMT	$0	0	$0.00	0	0.0	$0.00
MANAGED CARE PREMIUMS	$50,827,088	314,502 *	$161.61			
TOTAL	$86,058,762	426,088 *	$201.97			

* Unduplicated total.
** Recipients are not added to the total.

TABLE 23
MISSOURI MEDICAID RECIPIENTS AND PAYMENTS BY ELIGIBILITY CATEGORY
APRIL 2005

ELIGIBILITY CATEGORY: MEDICAL ASSISTANCE FOR FAMILIES - ADULTS
NUMBER OF ELIGIBLES ENROLLED ON 03/31/05: 174,137
NUMBER OF ELIGIBLES ENROLLED DURING APRIL 2005: 181,123

	EXPENDITURES	RECIPIENTS	COST PER RECIPIENT	UNITS OF SERVICE	UNITS PER RECIPIENT	COST PER SERVICE
NURSING FACILITIES	$0	0 *	$0.00	0	0.0	$0.00
HOSPITALS	$4,147,664	8,796 *	$471.54	36,142	4.1	$114.76
INPATIENT	$1,528,289	650	$2,351.21	1,991	3.1	$767.60
OUTPATIENT	$2,619,375	8,402	$311.76	34,151	4.1	$76.70
DENTAL SERVICES	$875,218	4,630 *	$189.03	20,594	4.5	$42.50
PHARMACY	$5,630,064	33,230 *	$169.43	109,690	3.3	$51.33
PHYSICIAN RELATED	$4,665,792	36,510 *	$127.79	236,459	6.5	$19.73
PHYSICIAN	$956,034	11,286	$84.71	44,488	3.9	$21.49
CLINIC	$975,493	13,829	$70.54	107,362	7.8	$9.09
FAMILY PLANNING	$414,112	5,319	$77.86	17,325	3.3	$23.90
X-RAY AND LAB	$368,275	6,076	$60.61	15,294	2.5	$24.08
NURSE PRACTITIONER	$30,449	885	$34.41	1,302	1.5	$23.39
PODIATRY	$15,351	228	$67.33	484	2.1	$31.72
CRNA SERVICES	$16,010	257	$62.30	20,770	80.8	$0.77
RURAL HEALTH CLINICS	$1,189,717	10,843	$109.72	17,817	1.6	$66.77
CASE MANAGEMENT	$9,704	355	$27.33	423	1.2	$22.94
FED QUALIFIED HEALTH CARE	$632,235	3,456	$182.94	9,923	2.9	$63.71
PSYCHOLOGIST SERVICES	$58,411	467	$125.08	1,271	2.7	$45.96
IN-HOME SERVICES	$99,698	154 *	$647.39	28,830	187.2	$3.46
HOME HEALTH SERVICES	$8,743	45	$194.30	1,030	22.9	$8.49
ADULT DAY HEALTH CARE	$693	1	$693.00	15	15.0	$46.20
AGED AND DISABLED WAIVER	$223	1	$223.36	64	64.0	$3.49
PERSONAL CARE	$84,606	111	$762.21	26,117	235.3	$3.24
AIDS WAIVER	$4,774	1	$4,773.96	1,380	1,380.0	$3.46
PHYSICAL DISABLED WAIVER	$0	0	$0.00	0	0.0	$0.00
INDEPENDENT LIVING WAIVER	$659	1	$658.56	224	224.0	$2.94
REHAB AND SPECIALTY SERVICES	$513,739	4,250 *	$120.88	31,506	7.4	$16.31
AUDIOLOGY SERVICES	$3,590	42	$85.46	77	1.8	$46.62
OPTOMETRIC SERVICES	$162,801	2,570	$63.35	6,707	2.6	$24.27
DURABLE MEDICAL EQUIPMENT	$125,015	679	$184.12	6,471	9.5	$19.32
AMBULANCE SERVICES	$113,262	562	$201.53	16,102	28.6	$7.03
REHABILITATION CENTER	$442	4	$110.52	75	18.8	$5.89
HOSPICE	$2,285	1	$2,285.01	21	21.0	$108.81
NON-EMERGENCY TRANS	$104,846	505	$207.62	2,017	4.0	$51.98
NON-PARTICIPATING PROV	$97	1	$97.36	2	2.0	$48.68
COMPREHENSIVE DAY REHAB	$975	1	$975.00	15	15.0	$65.00
DISEASE MANAGEMENT	$426	16	$26.59	19	1.2	$22.39
BUY-IN PREMIUMS	$65,401	688 **	$95.06			
PART-A	$0	0	$0.00			
PART-B	$65,401	688	$95.06			
MENTAL HEALTH SERVICES	$521,805	1,154 *	$452.17	58,838	51.0	$8.87
PRIVATE HOME ICF/MR	$0	0	$0.00	0	0.0	$0.00
MR/DD WAIVER	$20,748	5	$4,149.56	245	49.0	$84.68
PSYCH REHAB-PRIVATE	$53,785	187	$287.62	1,915	10.2	$28.09
CSTAR - PRIVATE	$442,540	920	$481.02	56,173	61.1	$7.88
TARGETED CASE MANAGEMENT	$3,803	47	$80.92	325	6.9	$11.70
COMMUNITY SUPPORT WAIVER	$929	3	$309.76	180	60.0	$5.16
STATE INSTITUTIONS	$333,203	846 *	$393.86	17,000	20.1	$19.60
ICF/MENTALLY RETARDED	$0	0	$0.00	0	0.0	$0.00
MENTAL HOSPITAL	$0	0	$0.00	0	0.0	$0.00
PSYCH CARE UNDER AGE 22	$1,195	3	$398.25	3	1.0	$398.25
PSYCH REHAB-PUBLIC	$283,253	615	$460.57	11,387	18.5	$24.88
CSTAR - PUBLIC	$473	1	$473.02	158	158.0	$2.99
TARGETED CASE MANAGEMENT	$48,282	262	$184.28	5,452	20.8	$8.86
DFS CASE MANAGEMENT	$0	0	$0.00	0	0.0	$0.00
EPSDT SERVICES	$81,576	1,137 *	$71.75	3,352	3.0	$24.34
EPSDT SCREENINGS	$1,587	38	$41.75	38	1.0	$41.75
EPSDT REFERRAL SERVICES	$79,989	1,109	$72.13	3,314	3.0	$24.14
EPSDT TARGETED CASE MGMT	$0	0	$0.00	0	0.0	$0.00
MANAGED CARE PREMIUMS	$23,445,430	105,354 *	$222.54			
TOTAL	$40,379,590	152,182 *	$265.34			

* Unduplicated total.
** Recipients are not added to the total.
*** Medical Assistance for Families activity for both parent and child are in the parent total.

TABLE 23
MISSOURI MEDICAID RECIPIENTS AND PAYMENTS BY ELIGIBILITY CATEGORY
APRIL 2005

ELIGIBILITY CATEGORY: MEDICAL ASSISTANCE FOR FAMILIES - CHILDREN
NUMBER OF ELIGIBLES ENROLLED ON 03/31/05: 324,948
NUMBER OF ELIGIBLES ENROLLED DURING APRIL 2005: 329,666

	EXPENDITURES	RECIPIENTS	COST PER RECIPIENT	UNITS OF SERVICE	UNITS PER RECIPIENT	COST PER SERVICE
NURSING FACILITIES	$0	0 *	$0.00	0	0.0	$0.00
HOSPITALS	$4,549,719	8,160 *	$557.56	28,115	3.5	$161.83
INPATIENT	$2,942,441	736	$3,997.88	3,308	4.5	$889.49
OUTPATIENT	$1,607,278	7,693	$208.93	24,807	3.2	$64.79
DENTAL SERVICES	$288,333	1,872 *	$154.02	8,563	4.6	$33.67
PHARMACY	$4,622,290	36,740 *	$125.81	78,020	2.1	$59.24
PHYSICIAN RELATED	$2,895,670	29,909 *	$96.82	139,321	4.7	$20.78
PHYSICIAN	$380,242	6,235	$60.99	24,314	3.9	$15.64
CLINIC	$735,631	10,678	$68.89	73,759	6.9	$9.97
FAMILY PLANNING	$60,314	1,272	$47.42	1,441	1.1	$41.86
X-RAY AND LAB	$115,939	3,271	$35.44	6,386	2.0	$18.16
NURSE PRACTITIONER	$23,987	287	$83.58	441	1.5	$54.39
PODIATRY	$6,938	124	$55.95	240	1.9	$28.91
CRNA SERVICES	$7,330	166	$44.16	6,774	40.8	$1.08
RURAL HEALTH CLINICS	$1,173,945	12,616	$93.05	17,421	1.4	$67.39
CASE MANAGEMENT	$1,670	58	$28.79	71	1.2	$23.52
FED QUALIFIED HEALTH CARE	$244,156	1,358	$179.79	4,214	3.1	$57.94
PSYCHOLOGIST SERVICES	$145,519	842	$172.83	4,260	5.1	$34.16
IN-HOME SERVICES	$4,084	29 *	$140.81	1,022	35.2	$4.00
HOME HEALTH SERVICES	$2,139	26	$82.26	400	15.4	$5.35
ADULT DAY HEALTH CARE	$0	0	$0.00	0	0.0	$0.00
AGED AND DISABLED WAIVER	$0	0	$0.00	0	0.0	$0.00
PERSONAL CARE	$1,945	3	$648.30	622	207.3	$3.13
AIDS WAIVER	$0	0	$0.00	0	0.0	$0.00
PHYSICAL DISABLED WAIVER	$0	0	$0.00	0	0.0	$0.00
INDEPENDENT LIVING WAIVER	$0	0	$0.00	0	0.0	$0.00
REHAB AND SPECIALTY SERVICES	$483,336	3,885 *	$124.41	21,654	5.6	$22.32
AUDIOLOGY SERVICES	$2,897	102	$28.40	368	3.6	$7.87
OPTOMETRIC SERVICES	$119,219	2,118	$56.29	4,658	2.2	$25.59
DURABLE MEDICAL EQUIPMENT	$123,643	682	$181.29	2,365	3.5	$52.28
AMBULANCE SERVICES	$85,592	391	$218.91	11,226	28.7	$7.62
REHABILITATION CENTER	$7,731	40	$193.28	723	18.1	$10.69
HOSPICE	$0	0	$0.00	0	0.0	$0.00
NON-EMERGENCY TRANS	$144,194	654	$220.48	2,312	3.5	$62.37
NON-PARTICIPATING PROV	$0	0	$0.00	0	0.0	$0.00
COMPREHENSIVE DAY REHAB	$0	0	$0.00	0	0.0	$0.00
DISEASE MANAGEMENT	$60	2	$30.00	2	1.0	$30.00
BUY-IN PREMIUMS	$0	0	$0.00			
PART-A	$0	0	$0.00			
PART-B	$0	0	$0.00			
MENTAL HEALTH SERVICES	$551,707	1,040 *	$530.49	50,024	48.1	$11.03
PRIVATE HOME ICF/MR	$0	0	$0.00	0	0.0	$0.00
MR/DD WAIVER	$27,006	25	$1,080.23	3,766	150.6	$7.17
PSYCH REHAB-PRIVATE	$46,077	166	$277.57	1,686	10.2	$27.33
CSTAR - PRIVATE	$376,941	467	$807.15	35,766	76.6	$10.54
TARGETED CASE MANAGEMENT	$95,780	405	$236.49	7,699	19.0	$12.44
COMMUNITY SUPPORT WAIVER	$5,904	11	$536.72	1,107	100.6	$5.33
STATE INSTITUTIONS	$1,004,280	2,944 *	$341.13	81,354	27.6	$12.34
ICF/MENTALLY RETARDED	$0	0	$0.00	0	0.0	$0.00
MENTAL HOSPITAL	$0	0	$0.00	0	0.0	$0.00
PSYCH CARE UNDER AGE 22	$24,774	8	$3,096.79	51	6.4	$485.77
PSYCH REHAB-PUBLIC	$299,925	524	$572.38	10,040	19.2	$29.87
CSTAR - PUBLIC	$0	0	$0.00	0	0.0	$0.00
TARGETED CASE MANAGEMENT	$639,720	2,742	$233.30	71,246	26.0	$8.98
DFS CASE MANAGEMENT	$39,860	17	$2,344.71	17	1.0	$2,344.71
EPSDT SERVICES	$3,898,096	36,585 *	$106.55	328,807	9.0	$11.86
EPSDT SCREENINGS	$224,076	3,660	$61.22	3,669	1.0	$61.07
EPSDT REFERRAL SERVICES	$3,674,020	35,501	$103.49	325,138	9.2	$11.30
EPSDT TARGETED CASE MGMT	$0	0	$0.00	0	0.0	$0.00
MANAGED CARE PREMIUMS	$27,381,658	209,148 *	$130.92			
TOTAL	$45,679,172	273,906 *	$166.77			

* Unduplicated total.
** Recipients are not added to the total.
*** Medical Assistance for Families activity for both parent and child are in the parent total.

TABLE 23
MISSOURI MEDICAID RECIPIENTS AND PAYMENTS BY ELIGIBILITY CATEGORY
APRIL 2005

ELIGIBILITY CATEGORY: PERMANENTLY & TOTALLY DISABLED
NUMBER OF ELIGIBLES ENROLLED ON 03/31/05: 137,979
NUMBER OF ELIGIBLES ENROLLED DURING APRIL 2005: 140,998

	EXPENDITURES	RECIPIENTS	COST PER RECIPIENT	UNITS OF SERVICE	UNITS PER RECIPIENT	COST PER SERVICE
NURSING FACILITIES	$13,278,670	4,540 *	$2,924.82	147,405	32.5	$90.08
HOSPITALS	$17,698,472	24,023 *	$736.73	136,645	5.7	$129.52
INPATIENT	$10,728,283	3,700	$2,899.54	12,903	3.5	$831.46
OUTPATIENT	$6,970,189	21,747	$320.51	123,742	5.7	$56.33
DENTAL SERVICES	$909,000	4,899 *	$185.55	18,815	3.8	$48.31
PHARMACY	$49,522,194	102,599 *	$482.68	656,688	6.4	$75.41
PHYSICIAN RELATED	$11,061,090	78,224 *	$141.40	837,367	10.7	$13.21
PHYSICIAN	$2,562,071	31,322	$81.80	122,117	3.9	$20.98
CLINIC	$4,943,293	43,634	$113.29	581,398	13.3	$8.50
FAMILY PLANNING	$150,550	2,803	$53.71	4,338	1.5	$34.70
X-RAY AND LAB	$720,881	13,386	$53.85	44,792	3.4	$16.09
NURSE PRACTITIONER	$58,291	1,458	$39.98	2,354	1.6	$24.76
PODIATRY	$86,939	2,543	$34.19	4,334	1.7	$20.06
CRNA SERVICES	$30,094	481	$62.57	33,824	70.3	$0.89
RURAL HEALTH CLINICS	$1,325,423	13,748	$96.41	23,349	1.7	$56.77
CASE MANAGEMENT	$2,137	45	$47.49	65	1.4	$32.88
FED QUALIFIED HEALTH CARE	$1,016,973	6,263	$162.38	16,861	2.7	$60.32
PSYCHOLOGIST SERVICES	$164,438	1,404	$117.12	3,935	2.8	$41.79
IN-HOME SERVICES	$10,314,893	15,787 *	$653.38	2,789,369	176.7	$3.70
HOME HEALTH SERVICES	$311,060	654	$475.63	39,982	61.1	$7.78
ADULT DAY HEALTH CARE	$611,039	735	$831.35	13,543	18.4	$45.12
AGED AND DISABLED WAIVER	$248,727	665	$374.03	71,305	107.2	$3.49
PERSONAL CARE	$8,705,697	14,577	$597.22	2,571,833	176.4	$3.39
AIDS WAIVER	$23,651	12	$1,970.92	6,477	539.8	$3.65
PHYSICAL DISABLED WAIVER	$299,303	36	$8,313.97	48,107	1,336.3	$6.22
INDEPENDENT LIVING WAIVER	$115,416	125	$923.33	38,122	305.0	$3.03
REHAB AND SPECIALTY SERVICES	$5,545,856	23,554 *	$235.45	504,891	21.4	$10.98
AUDIOLOGY SERVICES	$35,178	182	$193.29	523	2.9	$67.26
OPTOMETRIC SERVICES	$270,253	4,186	$64.56	9,855	2.4	$27.42
DURABLE MEDICAL EQUIPMENT	$2,376,804	10,790	$220.28	383,995	35.6	$6.19
AMBULANCE SERVICES	$693,072	3,993	$173.57	71,569	17.9	$9.68
REHABILITATION CENTER	$7,826	56	$139.74	1,038	18.5	$7.54
HOSPICE	$483,891	151	$3,204.58	4,347	28.8	$111.32
NON-EMERGENCY TRANS	$1,613,666	6,873	$234.78	32,179	4.7	$50.15
NON-PARTICIPATING PROV	$25,568	275	$92.97	977	3.6	$26.17
COMPREHENSIVE DAY REHAB	$38,280	14	$2,734.29	366	26.1	$104.59
DISEASE MANAGEMENT	$1,317	36	$36.57	42	1.2	$31.35
BUY-IN PREMIUMS	$4,673,391	57,452 **	$81.34			
PART-A	$12,375	32	$386.72			
PART-B	$4,661,016	57,420	$81.17			
MENTAL HEALTH SERVICES	$19,141,143	9,669 *	$1,979.64	1,172,571	121.3	$16.32
PRIVATE HOME ICF/MR	$404,280	87	$4,646.90	2,653	30.5	$152.39
MR/DD WAIVER	$16,981,199	5,074	$3,346.71	952,420	187.7	$17.83
PSYCH REHAB-PRIVATE	$900,728	2,839	$317.27	64,651	22.8	$13.93
CSTAR - PRIVATE	$460,886	824	$559.33	59,301	72.0	$7.77
TARGETED CASE MANAGEMENT	$118,612	727	$163.15	14,410	19.8	$8.23
COMMUNITY SUPPORT WAIVER	$275,437	399	$690.32	79,136	198.3	$3.48
STATE INSTITUTIONS	$14,650,752	18,739 *	$781.83	806,083	43.0	$18.18
ICF/MENTALLY RETARDED	$7,235,735	979	$7,390.94	27,605	28.2	$262.12
MENTAL HOSPITAL	$3,045	1	$3,045.06	28	28.0	$108.75
PSYCH CARE UNDER AGE 22	$149,348	175	$853.42	1,061	6.1	$140.76
PSYCH REHAB-PUBLIC	$4,728,780	7,548	$626.49	421,657	55.9	$11.21
CSTAR - PUBLIC	$7,044	13	$541.81	983	75.6	$7.17
TARGETED CASE MANAGEMENT	$2,520,605	11,073	$227.64	354,747	32.0	$7.11
DFS CASE MANAGEMENT	$6,196	2	$3,097.78	2	1.0	$3,097.78
EPSDT SERVICES	$1,940,360	2,939 *	$660.21	370,056	125.9	$5.24
EPSDT SCREENINGS	$7,088	120	$59.07	121	1.0	$58.58
EPSDT REFERRAL SERVICES	$1,933,272	2,894	$668.03	369,935	127.8	$5.23
EPSDT TARGETED CASE MGMT	$0	0	$0.00	0	0.0	$0.00
MANAGED CARE PREMIUMS	$0	0 *	$0.00			
TOTAL	$148,735,820	121,076 *	$1,228.45			

* Unduplicated total.
** Recipients are not added to the total.

TABLE 23
MISSOURI MEDICAID RECIPIENTS AND PAYMENTS BY ELIGIBILITY CATEGORY
APRIL 2005

ELIGIBILITY CATEGORY: AID TO THE BLIND
NUMBER OF ELIGIBLES ENROLLED ON 03/31/05: 949
NUMBER OF ELIGIBLES ENROLLED DURING APRIL 2005: 967

	EXPENDITURES	RECIPIENTS	COST PER RECIPIENT	UNITS OF SERVICE	UNITS PER RECIPIENT	COST PER SERVICE
NURSING FACILITIES	$77,098	30 *	$2,569.95	723	24.1	$106.64
HOSPITALS	$34,946	132 *	$264.74	1,012	7.7	$34.53
INPATIENT	$11,036	16	$689.74	29	1.8	$380.54
OUTPATIENT	$23,910	120	$199.25	983	8.2	$24.32
DENTAL SERVICES	$5,363	22 *	$243.78	86	3.9	$62.36
PHARMACY	$256,218	684 *	$374.59	4,353	6.4	$58.86
PHYSICIAN RELATED	$58,679	482 *	$121.74	6,372	13.2	$9.21
PHYSICIAN	$14,992	172	$87.16	705	4.1	$21.26
CLINIC	$31,215	295	$105.81	5,238	17.8	$5.96
FAMILY PLANNING	$178	5	$35.55	5	1.0	$35.55
X-RAY AND LAB	$1,971	56	$35.20	158	2.8	$12.48
NURSE PRACTITIONER	$235	4	$58.77	8	2.0	$29.39
PODIATRY	$1,063	33	$32.21	65	2.0	$16.35
CRNA SERVICES	-$6	1	-$6.02	0	0.0	$0.00
RURAL HEALTH CLINICS	$2,627	56	$46.92	83	1.5	$31.66
CASE MANAGEMENT	$0	0	$0.00	0	0.0	$0.00
FED QUALIFIED HEALTH CARE	$6,035	39	$154.76	105	2.7	$57.48
PSYCHOLOGIST SERVICES	$369	2	$184.32	5	2.5	$73.73
IN-HOME SERVICES	$249,441	298 *	$837.05	69,624	233.6	$3.58
HOME HEALTH SERVICES	$1,926	1	$1,926.42	43	43.0	$44.80
ADULT DAY HEALTH CARE	$4,529	8	$566.08	99	12.4	$45.74
AGED AND DISABLED WAIVER	$57,406	111	$517.17	16,471	148.4	$3.49
PERSONAL CARE	$185,099	279	$663.44	52,847	189.4	$3.50
AIDS WAIVER	$0	0	$0.00	0	0.0	$0.00
PHYSICAL DISABLED WAIVER	$0	0	$0.00	0	0.0	$0.00
INDEPENDENT LIVING WAIVER	$482	1	$482.16	164	164.0	$2.94
REHAB AND SPECIALTY SERVICES	$39,461	213 *	$185.26	7,284	34.2	$5.42
AUDIOLOGY SERVICES	$1,038	3	$346.08	11	3.7	$94.39
OPTOMETRIC SERVICES	$660	18	$36.64	42	2.3	$15.70
DURABLE MEDICAL EQUIPMENT	$17,649	142	$124.29	6,119	43.1	$2.88
AMBULANCE SERVICES	$5,032	33	$152.47	793	24.0	$6.35
REHABILITATION CENTER	$0	0	$0.00	0	0.0	$0.00
HOSPICE	-$3,166	0	$0.00	-31	0.0	-$102.11
NON-EMERGENCY TRANS	$18,179	51	$356.44	348	6.8	$52.24
NON-PARTICIPATING PROV	$70	1	$70.32	2	2.0	$35.16
COMPREHENSIVE DAY REHAB	$0	0	$0.00	0	0.0	$0.00
DISEASE MANAGEMENT	$0	0	$0.00	0	0.0	$0.00
BUY-IN PREMIUMS	$51,403	647 **	$79.45			
PART-A	$1,500	4	$375.00			
PART-B	$49,903	643	$77.61			
MENTAL HEALTH SERVICES	$52,672	29 *	$1,816.26	3,597	124.0	$14.64
PRIVATE HOME ICF/MR	$0	0	$0.00	0	0.0	$0.00
MR/DD WAIVER	$45,973	17	$2,704.32	2,894	170.2	$15.89
PSYCH REHAB-PRIVATE	$1,900	5	$380.01	78	15.6	$24.36
CSTAR - PRIVATE	$3,112	1	$3,112.24	252	252.0	$12.35
TARGETED CASE MANAGEMENT	$197	1	$197.10	18	18.0	$10.95
COMMUNITY SUPPORT WAIVER	$1,489	5	$297.76	355	71.0	$4.19
STATE INSTITUTIONS	$19,715	61 *	$323.19	1,867	30.6	$10.56
ICF/MENTALLY RETARDED	$0	0	$0.00	0	0.0	$0.00
MENTAL HOSPITAL	$0	0	$0.00	0	0.0	$0.00
PSYCH CARE UNDER AGE 22	$0	0	$0.00	0	0.0	$0.00
PSYCH REHAB-PUBLIC	$9,538	19	$502.01	383	20.2	$24.90
CSTAR - PUBLIC	$0	0	$0.00	0	0.0	$0.00
TARGETED CASE MANAGEMENT	$10,176	45	$226.14	1,484	33.0	$6.86
DFS CASE MANAGEMENT	$0	0	$0.00	0	0.0	$0.00
EPSDT SERVICES	$4,822	13 *	$370.91	1,899	146.1	$2.54
EPSDT SCREENINGS	$59	1	$59.00	1	1.0	$59.00
EPSDT REFERRAL SERVICES	$4,763	12	$396.90	1,898	158.2	$2.51
EPSDT TARGETED CASE MGMT	$0	0	$0.00	0	0.0	$0.00
MANAGED CARE PREMIUMS	$0	0 *	$0.00			
TOTAL	$849,819	818 *	$1,038.90			

* Unduplicated total.
** Recipients are not added to the total.

TABLE 23
MISSOURI MEDICAID RECIPIENTS AND PAYMENTS BY ELIGIBILITY CATEGORY
APRIL 2005

ELIGIBILITY CATEGORY: GENERAL RELIEF
NUMBER OF ELIGIBLES ENROLLED ON 03/31/05: 2,963
NUMBER OF ELIGIBLES ENROLLED DURING APRIL 2005: 3,187

	EXPENDITURES	RECIPIENTS	COST PER RECIPIENT	UNITS OF SERVICE	UNITS PER RECIPIENT	COST PER SERVICE
NURSING FACILITIES	$5,210	1 *	$5,210.40	52	52.0	$100.20
HOSPITALS	$114,649	571 *	$200.79	3,097	5.4	$37.02
INPATIENT	$49,560	67	$739.70	322	4.8	$153.91
OUTPATIENT	$65,089	542	$120.09	2,775	5.1	$23.46
DENTAL SERVICES	$800	20 *	$40.02	40	2.0	$20.01
PHARMACY	$417,410	1,568 *	$266.21	6,993	4.5	$59.69
PHYSICIAN RELATED	$280,122	1,715 *	$163.34	27,536	16.1	$10.17
PHYSICIAN	$64,015	666	$96.12	5,607	8.4	$11.42
CLINIC	$132,056	1,007	$131.14	17,825	17.7	$7.41
FAMILY PLANNING	$1,142	30	$38.07	36	1.2	$31.73
X-RAY AND LAB	$20,744	305	$68.01	938	3.1	$22.12
NURSE PRACTITIONER	$1,487	27	$55.06	49	1.8	$30.34
PODIATRY	$0	0	$0.00	0	0.0	$0.00
CRNA SERVICES	$1,486	20	$74.31	2,123	106.2	$0.70
RURAL HEALTH CLINICS	$31,984	261	$122.54	463	1.8	$69.08
CASE MANAGEMENT	$114	4	$28.50	6	1.5	$19.00
FED QUALIFIED HEALTH CARE	$25,079	165	$151.99	447	2.7	$56.10
PSYCHOLOGIST SERVICES	$2,015	18	$111.94	42	2.3	$47.98
IN-HOME SERVICES	$4,604	11 *	$418.52	209	19.0	$22.03
HOME HEALTH SERVICES	$4,604	11	$418.52	209	19.0	$22.03
ADULT DAY HEALTH CARE	$0	0	$0.00	0	0.0	$0.00
AGED AND DISABLED WAIVER	$0	0	$0.00	0	0.0	$0.00
PERSONAL CARE	$0	0	$0.00	0	0.0	$0.00
AIDS WAIVER	$0	0	$0.00	0	0.0	$0.00
PHYSICAL DISABLED WAIVER	$0	0	$0.00	0	0.0	$0.00
INDEPENDENT LIVING WAIVER	$0	0	$0.00	0	0.0	$0.00
REHAB AND SPECIALTY SERVICES	$36,755	156 *	$235.61	2,013	12.9	$18.26
AUDIOLOGY SERVICES	$0	0	$0.00	0	0.0	$0.00
OPTOMETRIC SERVICES	$352	7	$50.29	15	2.1	$23.47
DURABLE MEDICAL EQUIPMENT	$10,792	56	$192.72	261	4.7	$41.35
AMBULANCE SERVICES	$19,809	89	$222.58	1,683	18.9	$11.77
REHABILITATION CENTER	$0	0	$0.00	0	0.0	$0.00
HOSPICE	$5,694	1	$5,693.50	50	50.0	$113.87
NON-EMERGENCY TRANS	$0	0	$0.00	0	0.0	$0.00
NON-PARTICIPATING PROV	$0	0	$0.00	0	0.0	$0.00
COMPREHENSIVE DAY REHAB	$0	0	$0.00	0	0.0	$0.00
DISEASE MANAGEMENT	$108	3	$35.83	4	1.3	$26.88
BUY-IN PREMIUMS	$407,790	5,148 **	$79.21			
PART-A	$0	0	$0.00			
PART-B	$407,790	5,148	$79.21			
MENTAL HEALTH SERVICES	$0	0 *	$0.00	0	0.0	$0.00
PRIVATE HOME ICF/MR	$0	0	$0.00	0	0.0	$0.00
MR/DD WAIVER	$0	0	$0.00	0	0.0	$0.00
PSYCH REHAB-PRIVATE	$0	0	$0.00	0	0.0	$0.00
CSTAR - PRIVATE	$0	0	$0.00	0	0.0	$0.00
TARGETED CASE MANAGEMENT	$0	0	$0.00	0	0.0	$0.00
COMMUNITY SUPPORT WAIVER	$0	0	$0.00	0	0.0	$0.00
STATE INSTITUTIONS	$0	0 *	$0.00	0	0.0	$0.00
ICF/MENTALLY RETARDED	$0	0	$0.00	0	0.0	$0.00
MENTAL HOSPITAL	$0	0	$0.00	0	0.0	$0.00
PSYCH CARE UNDER AGE 22	$0	0	$0.00	0	0.0	$0.00
PSYCH REHAB-PUBLIC	$0	0	$0.00	0	0.0	$0.00
CSTAR - PUBLIC	$0	0	$0.00	0	0.0	$0.00
TARGETED CASE MANAGEMENT	$0	0	$0.00	0	0.0	$0.00
DFS CASE MANAGEMENT	$0	0	$0.00	0	0.0	$0.00
EPSDT SERVICES	$2,024	25 *	$80.98	47	1.9	$43.07
EPSDT SCREENINGS	$120	2	$60.00	2	1.0	$60.00
EPSDT REFERRAL SERVICES	$1,904	24	$79.35	45	1.9	$42.32
EPSDT TARGETED CASE MGMT	$0	0	$0.00	0	0.0	$0.00
MANAGED CARE PREMIUMS	$0	0 *	$0.00			
TOTAL	$1,269,366	2,295 *	$553.10			

* Unduplicated total.
** Recipients are not added to the total.

TABLE 23
MISSOURI MEDICAID RECIPIENTS AND PAYMENTS BY ELIGIBILITY CATEGORY
APRIL 2005

ELIGIBILITY CATEGORY: MEDICAID FOR PREGNANT WOMEN (MAF INCOME LIMIT)
NUMBER OF ELIGIBLES ENROLLED ON 03/31/05: 2,695
NUMBER OF ELIGIBLES ENROLLED DURING APRIL 2005: 3,142

	EXPENDITURES	RECIPIENTS	COST PER RECIPIENT	UNITS OF SERVICE	UNITS PER RECIPIENT	COST PER SERVICE
NURSING FACILITIES	$0	0 *	$0.00	0	0.0	$0.00
HOSPITALS	$230,321	537 *	$428.90	2,878	5.4	$80.03
INPATIENT	$136,064	73	$1,863.89	172	2.4	$791.07
OUTPATIENT	$94,257	497	$189.65	2,706	5.4	$34.83
DENTAL SERVICES	$5,545	35 *	$158.43	141	4.0	$39.33
PHARMACY	$47,979	756 *	$63.46	1,548	2.1	$30.99
PHYSICIAN RELATED	$272,497	1,485 *	$183.50	11,802	8.0	$23.09
PHYSICIAN	$88,456	411	$215.22	1,244	3.0	$71.11
CLINIC	$83,524	728	$114.73	5,586	7.7	$14.95
FAMILY PLANNING	$11,186	103	$108.60	1,477	14.3	$7.57
X-RAY AND LAB	$29,370	453	$64.83	1,579	3.5	$18.60
NURSE PRACTITIONER	$300	7	$42.79	12	1.7	$24.96
PODIATRY	$0	0	$0.00	0	0.0	$0.00
CRNA SERVICES	$1,164	14	$83.13	989	70.6	$1.18
RURAL HEALTH CLINICS	$36,025	221	$163.01	528	2.4	$68.23
CASE MANAGEMENT	$4,372	163	$26.82	217	1.3	$20.15
FED QUALIFIED HEALTH CARE	$17,919	61	$293.76	166	2.7	$107.95
PSYCHOLOGIST SERVICES	$180	3	$60.00	4	1.3	$45.00
IN-HOME SERVICES	$60	1 *	$59.87	4	4.0	$14.97
HOME HEALTH SERVICES	$60	1	$59.87	4	4.0	$14.97
ADULT DAY HEALTH CARE	$0	0	$0.00	0	0.0	$0.00
AGED AND DISABLED WAIVER	$0	0	$0.00	0	0.0	$0.00
PERSONAL CARE	$0	0	$0.00	0	0.0	$0.00
AIDS WAIVER	$0	0	$0.00	0	0.0	$0.00
PHYSICAL DISABLED WAIVER	$0	0	$0.00	0	0.0	$0.00
INDEPENDENT LIVING WAIVER	$0	0	$0.00	0	0.0	$0.00
REHAB AND SPECIALTY SERVICES	$18,816	87 *	$216.27	731	8.4	$25.74
AUDIOLOGY SERVICES	$0	0	$0.00	0	0.0	$0.00
OPTOMETRIC SERVICES	$2,338	41	$57.02	106	2.6	$22.05
DURABLE MEDICAL EQUIPMENT	$8,144	4	$2,035.92	62	15.5	$131.35
AMBULANCE SERVICES	$4,781	21	$227.69	496	23.6	$9.64
REHABILITATION CENTER	$0	0	$0.00	0	0.0	$0.00
HOSPICE	$0	0	$0.00	0	0.0	$0.00
NON-EMERGENCY TRANS	$3,465	20	$173.26	63	3.2	$55.00
NON-PARTICIPATING PROV	$0	0	$0.00	0	0.0	$0.00
COMPREHENSIVE DAY REHAB	$0	0	$0.00	0	0.0	$0.00
DISEASE MANAGEMENT	$88	4	$21.88	4	1.0	$21.88
BUY-IN PREMIUMS	$0	0 **	$0.00			
PART-A	$0	0	$0.00			
PART-B	$0	0	$0.00			
MENTAL HEALTH SERVICES	$17,623	30 *	$587.42	2,390	79.7	$7.37
PRIVATE HOME ICF/MR	$0	0	$0.00	0	0.0	$0.00
MR/DD WAIVER	$0	0	$0.00	0	0.0	$0.00
PSYCH REHAB-PRIVATE	$356	1	$356.27	16	16.0	$22.27
CSTAR - PRIVATE	$17,266	29	$595.39	2,374	81.9	$7.27
TARGETED CASE MANAGEMENT	$0	0	$0.00	0	0.0	$0.00
COMMUNITY SUPPORT WAIVER	$0	0	$0.00	0	0.0	$0.00
STATE INSTITUTIONS	$3,150	8 *	$393.70	215	26.9	$14.65
ICF/MENTALLY RETARDED	$0	0	$0.00	0	0.0	$0.00
MENTAL HOSPITAL	$0	0	$0.00	0	0.0	$0.00
PSYCH CARE UNDER AGE 22	$0	0	$0.00	0	0.0	$0.00
PSYCH REHAB-PUBLIC	$2,444	3	$814.83	123	41.0	$19.87
CSTAR - PUBLIC	$0	0	$0.00	0	0.0	$0.00
TARGETED CASE MANAGEMENT	$705	5	$141.03	92	18.4	$7.66
DFS CASE MANAGEMENT	$0	0	$0.00	0	0.0	$0.00
EPSDT SERVICES	$15,872	214 *	$74.17	531	2.5	$29.89
EPSDT SCREENINGS	$300	5	$60.00	5	1.0	$60.00
EPSDT REFERRAL SERVICES	$15,572	211	$73.80	526	2.5	$29.60
EPSDT TARGETED CASE MGMT	$0	0	$0.00	0	0.0	$0.00
MANAGED CARE PREMIUMS	$246,233	1,269 *	$194.04			
TOTAL	$858,094	2,922 *	$293.67			

* Unduplicated total.
** Recipients are not added to the total.

TABLE 23
MISSOURI MEDICAID RECIPIENTS AND PAYMENTS BY ELIGIBILITY CATEGORY
APRIL 2005

ELIGIBILITY CATEGORY: BLIND PENSION
NUMBER OF ELIGIBLES ENROLLED ON 03/31/05: 2,875
NUMBER OF ELIGIBLES ENROLLED DURING APRIL 2005: 2,919

	EXPENDITURES	RECIPIENTS	COST PER RECIPIENT	UNITS OF SERVICE	UNITS PER RECIPIENT	COST PER SERVICE
NURSING FACILITIES	$282,780	113 *	$2,502.48	3,511	31.1	$80.54
HOSPITALS	$62,960	307 *	$205.08	1,637	5.3	$38.46
INPATIENT	$11,559	43	$268.81	59	1.4	$195.91
OUTPATIENT	$51,401	273	$188.28	1,578	5.8	$32.57
DENTAL SERVICES	$10,754	52 *	$206.81	156	3.0	$68.94
PHARMACY	$793,205	2,158 *	$367.56	14,074	6.5	$56.36
PHYSICIAN RELATED	$128,889	1,237 *	$104.19	16,603	13.4	$7.76
PHYSICIAN	$27,124	480	$56.51	1,293	2.7	$20.98
CLINIC	$81,465	754	$108.04	14,173	18.8	$5.75
FAMILY PLANNING	$751	16	$46.91	18	1.1	$41.70
X-RAY AND LAB	$3,519	136	$25.87	412	3.0	$8.54
NURSE PRACTITIONER	$119	4	$29.72	5	1.3	$23.78
PODIATRY	$2,445	82	$29.81	140	1.7	$17.46
CRNA SERVICES	$299	9	$33.27	231	25.7	$1.30
RURAL HEALTH CLINICS	$5,522	146	$37.82	190	1.3	$29.06
CASE MANAGEMENT	$0	0	$0.00	0	0.0	$0.00
FED QUALIFIED HEALTH CARE	$6,899	66	$104.53	126	1.9	$54.76
PSYCHOLOGIST SERVICES	$747	11	$67.89	15	1.4	$49.78
IN-HOME SERVICES	$514,174	753 *	$682.83	132,605	176.1	$3.88
HOME HEALTH SERVICES	$0	0	$0.00	0	0.0	$0.00
ADULT DAY HEALTH CARE	$9,979	17	$587.01	216	12.7	$46.20
AGED AND DISABLED WAIVER	$64,552	121	$533.49	19,143	158.2	$3.37
PERSONAL CARE	$439,643	733	$599.79	113,246	154.5	$3.88
AIDS WAIVER	$0	0	$0.00	0	0.0	$0.00
PHYSICAL DISABLED WAIVER	$0	0	$0.00	0	0.0	$0.00
INDEPENDENT LIVING WAIVER	$0	0	$0.00	0	0.0	$0.00
REHAB AND SPECIALTY SERVICES	$52,327	451 *	$116.02	13,147	29.1	$3.98
AUDIOLOGY SERVICES	$2,859	10	$285.90	31	3.1	$92.23
OPTOMETRIC SERVICES	$1,818	40	$45.44	75	1.9	$24.24
DURABLE MEDICAL EQUIPMENT	$25,352	349	$72.64	11,077	31.7	$2.29
AMBULANCE SERVICES	$11,262	83	$135.69	1,807	21.8	$6.23
REHABILITATION CENTER	$100	1	$99.65	5	5.0	$19.93
HOSPICE	$10,661	6	$1,776.81	147	24.5	$72.52
NON-EMERGENCY TRANS	$0	0	$0.00	0	0.0	$0.00
NON-PARTICIPATING PROV	$200	2	$100.09	4	2.0	$50.05
COMPREHENSIVE DAY REHAB	$0	0	$0.00	0	0.0	$0.00
DISEASE MANAGEMENT	$75	1	$75.00	1	1.0	$75.00
BUY-IN PREMIUMS	$0	0 **	$0.00			
PART-A	$0	0	$0.00			
PART-B	$0	0	$0.00			
MENTAL HEALTH SERVICES	$0	0 *	$0.00	0	0.0	$0.00
PRIVATE HOME ICF/MR	$0	0	$0.00	0	0.0	$0.00
MR/DD WAIVER	$0	0	$0.00	0	0.0	$0.00
PSYCH REHAB-PRIVATE	$0	0	$0.00	0	0.0	$0.00
CSTAR - PRIVATE	$0	0	$0.00	0	0.0	$0.00
TARGETED CASE MANAGEMENT	$0	0	$0.00	0	0.0	$0.00
COMMUNITY SUPPORT WAIVER	$0	0	$0.00	0	0.0	$0.00
STATE INSTITUTIONS	$0	0 *	$0.00	0	0.0	$0.00
ICF/MENTALLY RETARDED	$0	0	$0.00	0	0.0	$0.00
MENTAL HOSPITAL	$0	0	$0.00	0	0.0	$0.00
PSYCH CARE UNDER AGE 22	$0	0	$0.00	0	0.0	$0.00
PSYCH REHAB-PUBLIC	$0	0	$0.00	0	0.0	$0.00
CSTAR - PUBLIC	$0	0	$0.00	0	0.0	$0.00
TARGETED CASE MANAGEMENT	$0	0	$0.00	0	0.0	$0.00
DFS CASE MANAGEMENT	$0	0	$0.00	0	0.0	$0.00
EPSDT SERVICES	$2,712	5 *	$542.45	656	131.2	$4.13
EPSDT SCREENINGS	$0	0	$0.00	0	0.0	$0.00
EPSDT REFERRAL SERVICES	$2,712	5	$542.45	656	131.2	$4.13
EPSDT TARGETED CASE MGMT	$0	0	$0.00	0	0.0	$0.00
MANAGED CARE PREMIUMS	$0	0 *	$0.00			
TOTAL	$1,847,801	2,458 *	$751.75			

* Unduplicated total.
** Recipients are not added to the total.

TABLE 23
MISSOURI MEDICAID RECIPIENTS AND PAYMENTS BY ELIGIBILITY CATEGORY
APRIL 2005

ELIGIBILITY CATEGORY: FOSTER CARE
NUMBER OF ELIGIBLES ENROLLED ON 03/31/05: 12,656
NUMBER OF ELIGIBLES ENROLLED DURING APRIL 2005: N/A

	EXPENDITURES	RECIPIENTS	COST PER RECIPIENT	UNITS OF SERVICE	UNITS PER RECIPIENT	COST PER SERVICE
NURSING FACILITIES	$0	0 *	$0.00	0	0.0	$0.00
HOSPITALS	$380,351	313 *	$1,215.18	1,477	4.7	$257.52
INPATIENT	$320,579	50	$6,411.58	537	10.7	$596.98
OUTPATIENT	$59,772	286	$208.99	940	3.3	$63.59
DENTAL SERVICES	$14,646	107 *	$136.88	454	4.2	$32.26
PHARMACY	$577,281	2,207 *	$261.57	5,882	2.7	$98.14
PHYSICIAN RELATED	$223,026	1,995 *	$111.79	8,617	4.3	$25.88
PHYSICIAN	$50,601	826	$61.26	1,932	2.3	$26.19
CLINIC	$22,468	419	$53.62	2,768	6.6	$8.12
FAMILY PLANNING	$5,673	102	$55.62	128	1.3	$44.32
X-RAY AND LAB	$8,616	177	$48.68	425	2.4	$20.27
NURSE PRACTITIONER	$3,688	57	$64.70	83	1.5	$44.44
PODIATRY	$284	6	$47.41	10	1.7	$28.44
CRNA SERVICES	$391	9	$43.47	346	38.4	$1.13
RURAL HEALTH CLINICS	$44,879	443	$101.31	623	1.4	$72.04
CASE MANAGEMENT	$8	1	$8.00	1	1.0	$8.00
FED QUALIFIED HEALTH CARE	$12,782	98	$130.43	201	2.1	$63.59
PSYCHOLOGIST SERVICES	$73,635	308	$239.08	2,100	6.8	$35.06
IN-HOME SERVICES	$432	2 *	$215.85	42	21.0	$10.28
HOME HEALTH SERVICES	$432	2	$215.85	42	21.0	$10.28
ADULT DAY HEALTH CARE	$0	0	$0.00	0	0.0	$0.00
AGED AND DISABLED WAIVER	$0	0	$0.00	0	0.0	$0.00
PERSONAL CARE	$0	0	$0.00	0	0.0	$0.00
AIDS WAIVER	$0	0	$0.00	0	0.0	$0.00
PHYSICAL DISABLED WAIVER	$0	0	$0.00	0	0.0	$0.00
INDEPENDENT LIVING WAIVER	$0	0	$0.00	0	0.0	$0.00
REHAB AND SPECIALTY SERVICES	$23,227	169 *	$137.44	1,368	8.1	$16.98
AUDIOLOGY SERVICES	$294	5	$58.70	28	5.6	$10.48
OPTOMETRIC SERVICES	$5,547	93	$59.64	229	2.5	$24.22
DURABLE MEDICAL EQUIPMENT	$6,496	31	$209.55	409	13.2	$15.88
AMBULANCE SERVICES	$4,595	18	$255.25	495	27.5	$9.28
REHABILITATION CENTER	$1,110	6	$185.00	105	17.5	$10.57
HOSPICE	$0	0	$0.00	0	0.0	$0.00
NON-EMERGENCY TRANS	$5,186	19	$272.97	102	5.4	$50.85
NON-PARTICIPATING PROV	$0	0	$0.00	0	0.0	$0.00
COMPREHENSIVE DAY REHAB	$0	0	$0.00	0	0.0	$0.00
DISEASE MANAGEMENT	$0	0	$0.00	0	0.0	$0.00
BUY-IN PREMIUMS	$0	0 **	$0.00			
PART-A	$0	0	$0.00			
PART-B	$0	0	$0.00			
MENTAL HEALTH SERVICES	$90,096	168 *	$536.28	8,090	48.2	$11.14
PRIVATE HOME ICF/MR	$0	0	$0.00	0	0.0	$0.00
MR/DD WAIVER	$30,649	15	$2,043.24	959	63.9	$31.96
PSYCH REHAB-PRIVATE	$7,601	22	$345.51	337	15.3	$22.56
CSTAR - PRIVATE	$32,925	48	$685.93	3,442	71.7	$9.57
TARGETED CASE MANAGEMENT	$11,286	77	$146.58	1,017	13.2	$11.10
COMMUNITY SUPPORT WAIVER	$7,634	12	$636.21	2,335	194.6	$3.27
STATE INSTITUTIONS	$2,200,027	1,328 *	$1,656.65	18,136	13.7	$121.31
ICF/MENTALLY RETARDED	$71,270	1	$71,270.14	274	274.0	$260.11
MENTAL HOSPITAL	$0	0	$0.00	0	0.0	$0.00
PSYCH CARE UNDER AGE 22	$42,608	5	$8,521.55	80	16.0	$532.60
PSYCH REHAB-PUBLIC	$63,030	92	$685.11	2,818	30.6	$22.37
CSTAR - PUBLIC	$0	0	$0.00	0	0.0	$0.00
TARGETED CASE MANAGEMENT	$127,111	589	$215.81	14,159	24.0	$8.98
DFS CASE MANAGEMENT	$1,896,007	805	$2,355.29	805	1.0	$2,355.29
EPSDT SERVICES	$833,848	3,734 *	$223.31	62,008	16.6	$13.45
EPSDT SCREENINGS	$8,308	134	$62.00	139	1.0	$59.77
EPSDT REFERRAL SERVICES	$804,894	3,610	$222.96	61,683	17.1	$13.05
EPSDT TARGETED CASE MGMT	$20,646	186	$111.00	186	1.0	$111.00
MANAGED CARE PREMIUMS	$1,374,064	7,255 *	$189.40			
TOTAL	$5,716,998	10,731 *	$532.76			

* Unduplicated total.

** Recipients are not added to the total.

TABLE 23
MISSOURI MEDICAID RECIPIENTS AND PAYMENTS BY ELIGIBILITY CATEGORY
APRIL 2005

ELIGIBILITY CATEGORY: CHILD WELFARE SERVICES
NUMBER OF ELIGIBLES ENROLLED ON 03/31/05: 716
NUMBER OF ELIGIBLES ENROLLED DURING APRIL 2005: N/A

	EXPENDITURES	RECIPIENTS	COST PER RECIPIENT	UNITS OF SERVICE	UNITS PER RECIPIENT	COST PER SERVICE
NURSING FACILITIES	$0	0 *	$0.00	0	0.0	$0.00
HOSPITALS	$12,761	12 *	$1,063.40	50	4.2	$255.22
INPATIENT	$10,494	2	$5,247.19	15	7.5	$699.63
OUTPATIENT	$2,266	10	$226.64	35	3.5	$64.75
DENTAL SERVICES	$185	2 *	$92.38	7	3.5	$26.39
PHARMACY	$19,502	92 *	$211.97	296	3.2	$65.88
PHYSICIAN RELATED	$9,104	100 *	$91.04	361	3.6	$25.22
PHYSICIAN	$1,409	35	$40.26	47	1.3	$29.98
CLINIC	$1,011	23	$43.94	118	5.1	$8.56
FAMILY PLANNING	$217	7	$30.96	6	0.9	$36.12
X-RAY AND LAB	$389	7	$55.55	24	3.4	$16.20
NURSE PRACTITIONER	$203	6	$33.75	8	1.3	$25.31
PODIATRY	$0	0	$0.00	0	0.0	$0.00
CRNA SERVICES	$0	0	$0.00	0	0.0	$0.00
RURAL HEALTH CLINICS	$1,233	14	$88.09	19	1.4	$64.91
CASE MANAGEMENT	$0	0	$0.00	0	0.0	$0.00
FED QUALIFIED HEALTH CARE	$2,513	12	$209.41	74	6.2	$33.96
PSYCHOLOGIST SERVICES	$2,130	10	$213.00	65	6.5	$32.77
IN-HOME SERVICES	$0	0 *	$0.00	0	0.0	$0.00
HOME HEALTH SERVICES	$0	0	$0.00	0	0.0	$0.00
ADULT DAY HEALTH CARE	$0	0	$0.00	0	0.0	$0.00
AGED AND DISABLED WAIVER	$0	0	$0.00	0	0.0	$0.00
PERSONAL CARE	$0	0	$0.00	0	0.0	$0.00
AIDS WAIVER	$0	0	$0.00	0	0.0	$0.00
PHYSICAL DISABLED WAIVER	$0	0	$0.00	0	0.0	$0.00
INDEPENDENT LIVING WAIVER	$0	0	$0.00	0	0.0	$0.00
REHAB AND SPECIALTY SERVICES	$1,274	6 *	$212.33	23	3.8	$55.39
AUDIOLOGY SERVICES	$0	0	$0.00	0	0.0	$0.00
OPTOMETRIC SERVICES	$141	2	$70.25	5	2.5	$28.10
DURABLE MEDICAL EQUIPMENT	$979	3	$326.32	11	3.7	$89.00
AMBULANCE SERVICES	$155	1	$154.50	7	7.0	$22.07
REHABILITATION CENTER	$0	0	$0.00	0	0.0	$0.00
HOSPICE	$0	0	$0.00	0	0.0	$0.00
NON-EMERGENCY TRANS	$0	0	$0.00	0	0.0	$0.00
NON-PARTICIPATING PROV	$0	0	$0.00	0	0.0	$0.00
COMPREHENSIVE DAY REHAB	$0	0	$0.00	0	0.0	$0.00
DISEASE MANAGEMENT	$0	0	$0.00	0	0.0	$0.00
BUY-IN PREMIUMS	$0	0 **	$0.00			
PART-A	$0	0	$0.00			
PART-B	$0	0	$0.00			
MENTAL HEALTH SERVICES	-$34	1 *	-$34.42	-4	-4.0	$8.61
PRIVATE HOME ICF/MR	$0	0	$0.00	0	0.0	$0.00
MR/DD WAIVER	$0	0	$0.00	0	0.0	$0.00
PSYCH REHAB-PRIVATE	$0	0	$0.00	0	0.0	$0.00
CSTAR - PRIVATE	-$34	1	-$34.42	-4	-4.0	-$8.61
TARGETED CASE MANAGEMENT	$0	0	$0.00	0	0.0	$0.00
COMMUNITY SUPPORT WAIVER	$0	0	$0.00	0	0.0	$0.00
STATE INSTITUTIONS	$127,143	44 *	$2,889.62	44	1.0	$2,889.62
ICF/MENTALLY RETARDED	$0	0	$0.00	0	0.0	$0.00
MENTAL HOSPITAL	$0	0	$0.00	0	0.0	$0.00
PSYCH CARE UNDER AGE 22	$0	0	$0.00	0	0.0	$0.00
PSYCH REHAB-PUBLIC	$0	0	$0.00	0	0.0	$0.00
CSTAR - PUBLIC	$0	0	$0.00	0	0.0	$0.00
TARGETED CASE MANAGEMENT	$0	0	$0.00	0	0.0	$0.00
DFS CASE MANAGEMENT	$127,143	44	$2,889.62	44	1.0	$2,889.62
EPSDT SERVICES	$36,830	168 *	$219.23	3,278	19.5	$11.24
EPSDT SCREENINGS	$683	10	$68.26	10	1.0	$68.26
EPSDT REFERRAL SERVICES	$32,707	144	$227.13	3,237	22.5	$10.10
EPSDT TARGETED CASE MGMT	$3,441	31	$111.00	31	1.0	$111.00
MANAGED CARE PREMIUMS	$104,917	517 *	$202.93			
TOTAL	$311,682	675 *	$461.75			

* Unduplicated total.
** Recipients are not added to the total.

TABLE 23
MISSOURI MEDICAID RECIPIENTS AND PAYMENTS BY ELIGIBILITY CATEGORY
APRIL 2005

ELIGIBILITY CATEGORY: REFUGEE
NUMBER OF ELIGIBLES ENROLLED ON 03/31/05: 151
NUMBER OF ELIGIBLES ENROLLED DURING APRIL 2005: 161

	EXPENDITURES	RECIPIENTS	COST PER RECIPIENT	UNITS OF SERVICE	UNITS PER RECIPIENT	COST PER SERVICE
NURSING FACILITIES	$0	0 *	$0.00	0	0.0	$0.00
HOSPITALS	$2,669	3 *	$889.71	40	13.3	$66.73
INPATIENT	$0	0	$0.00	0	0.0	$0.00
OUTPATIENT	$2,669	3	$889.71	40	13.3	$66.73
DENTAL SERVICES	$743	5 *	$148.67	11	2.2	$67.58
PHARMACY	$1,292	8 *	$161.48	12	1.5	$107.65
PHYSICIAN RELATED	$2,224	36 *	$61.77	235	6.5	$9.46
PHYSICIAN	$39	1	$38.50	1	1.0	$38.50
CLINIC	$1,192	22	$54.19	65	3.0	$18.34
FAMILY PLANNING	$0	0	$0.00	0	0.0	$0.00
X-RAY AND LAB	$717	12	$59.72	167	13.9	$4.29
NURSE PRACTITIONER	$0	0	$0.00	0	0.0	$0.00
PODIATRY	$0	0	$0.00	0	0.0	$0.00
CRNA SERVICES	$0	0	$0.00	0	0.0	$0.00
RURAL HEALTH CLINICS	$0	0	$0.00	0	0.0	$0.00
CASE MANAGEMENT	$0	0	$0.00	0	0.0	$0.00
FED QUALIFIED HEALTH CARE	$277	2	$138.27	2	1.0	$138.27
PSYCHOLOGIST SERVICES	$0	0	$0.00	0	0.0	$0.00
IN-HOME SERVICES	$0	0 *	$0.00	0	0.0	$0.00
HOME HEALTH SERVICES	$0	0	$0.00	0	0.0	$0.00
ADULT DAY HEALTH CARE	$0	0	$0.00	0	0.0	$0.00
AGED AND DISABLED WAIVER	$0	0	$0.00	0	0.0	$0.00
PERSONAL CARE	$0	0	$0.00	0	0.0	$0.00
AIDS WAIVER	$0	0	$0.00	0	0.0	$0.00
PHYSICAL DISABLED WAIVER	$0	0	$0.00	0	0.0	$0.00
INDEPENDENT LIVING WAIVER	$0	0	$0.00	0	0.0	$0.00
REHAB AND SPECIALTY SERVICES	$274	4 *	$68.50	12	3.0	$22.83
AUDIOLOGY SERVICES	$0	0	$0.00	0	0.0	$0.00
OPTOMETRIC SERVICES	$274	4	$68.50	12	3.0	$22.83
DURABLE MEDICAL EQUIPMENT	$0	0	$0.00	0	0.0	$0.00
AMBULANCE SERVICES	$0	0	$0.00	0	0.0	$0.00
REHABILITATION CENTER	$0	0	$0.00	0	0.0	$0.00
HOSPICE	$0	0	$0.00	0	0.0	$0.00
NON-EMERGENCY TRANS	$0	0	$0.00	0	0.0	$0.00
NON-PARTICIPATING PROV	$0	0	$0.00	0	0.0	$0.00
COMPREHENSIVE DAY REHAB	$0	0	$0.00	0	0.0	$0.00
DISEASE MANAGEMENT	$0	0	$0.00	0	0.0	$0.00
BUY-IN PREMIUMS	$0	0 **	$0.00			
PART-A	$0	0	$0.00			
PART-B	$0	0	$0.00			
MENTAL HEALTH SERVICES	$0	0 *	$0.00	0	0.0	$0.00
PRIVATE HOME ICF/MR	$0	0	$0.00	0	0.0	$0.00
MR/DD WAIVER	$0	0	$0.00	0	0.0	$0.00
PSYCH REHAB-PRIVATE	$0	0	$0.00	0	0.0	$0.00
CSTAR - PRIVATE	$0	0	$0.00	0	0.0	$0.00
TARGETED CASE MANAGEMENT	$0	0	$0.00	0	0.0	$0.00
COMMUNITY SUPPORT WAIVER	$0	0	$0.00	0	0.0	$0.00
STATE INSTITUTIONS	$0	0 *	$0.00	0	0.0	$0.00
ICF/MENTALLY RETARDED	$0	0	$0.00	0	0.0	$0.00
MENTAL HOSPITAL	$0	0	$0.00	0	0.0	$0.00
PSYCH CARE UNDER AGE 22	$0	0	$0.00	0	0.0	$0.00
PSYCH REHAB-PUBLIC	$0	0	$0.00	0	0.0	$0.00
CSTAR - PUBLIC	$0	0	$0.00	0	0.0	$0.00
TARGETED CASE MANAGEMENT	$0	0	$0.00	0	0.0	$0.00
DFS CASE MANAGEMENT	$0	0	$0.00	0	0.0	$0.00
EPSDT SERVICES	$359	6 *	$59.83	21	3.5	$17.10
EPSDT SCREENINGS	$0	0	$0.00	0	0.0	$0.00
EPSDT REFERRAL SERVICES	$359	6	$59.83	21	3.5	$17.10
EPSDT TARGETED CASE MGMT	$0	0	$0.00	0	0.0	$0.00
MANAGED CARE PREMIUMS	$32,352	171 *	$189.19			
TOTAL	$39,913	185 *	$215.74			

* Unduplicated total.
** Recipients are not added to the total.

TABLE 23
MISSOURI MEDICAID RECIPIENTS AND PAYMENTS BY ELIGIBILITY CATEGORY
APRIL 2005

ELIGIBILITY CATEGORY: MAF CHILDREN IN A VENDOR INSTITUTION
NUMBER OF ELIGIBLES ENROLLED ON 03/31/05: 35
NUMBER OF ELIGIBLES ENROLLED DURING APRIL 2005: 43

	EXPENDITURES	RECIPIENTS	COST PER RECIPIENT	UNITS OF SERVICE	UNITS PER RECIPIENT	COST PER SERVICE
NURSING FACILITIES	$0	0 *	$0.00	0	0.0	$0.00
HOSPITALS	$32,027	4 *	$8,006.75	87	21.8	$368.13
INPATIENT	$31,461	2	$15,730.32	67	33.5	$469.56
OUTPATIENT	$566	2	$283.17	20	10.0	$28.32
DENTAL SERVICES	$0	0 *	$0.00	0	0.0	$0.00
PHARMACY	$8,295	14 *	$592.47	71	5.1	$116.83
PHYSICIAN RELATED	$1,411	11 *	$128.28	90	8.2	$15.68
PHYSICIAN	$128	2	$64.00	4	2.0	$32.00
CLINIC	$662	6	$110.37	20	3.3	$33.11
FAMILY PLANNING	$126	3	$42.16	3	1.0	$42.16
X-RAY AND LAB	$105	3	$34.96	8	2.7	$13.11
NURSE PRACTITIONER	$0	0	$0.00	0	0.0	$0.00
PODIATRY	$0	0	$0.00	0	0.0	$0.00
CRNA SERVICES	$47	1	$47.02	50	50.0	$0.94
RURAL HEALTH CLINICS	$343	2	$171.25	5	2.5	$68.50
CASE MANAGEMENT	$0	0	$0.00	0	0.0	$0.00
FED QUALIFIED HEALTH CARE	$0	0	$0.00	0	0.0	$0.00
PSYCHOLOGIST SERVICES	$0	0	$0.00	0	0.0	$0.00
IN-HOME SERVICES	$0	0 *	$0.00	0	0.0	$0.00
HOME HEALTH SERVICES	$0	0	$0.00	0	0.0	$0.00
ADULT DAY HEALTH CARE	$0	0	$0.00	0	0.0	$0.00
AGED AND DISABLED WAIVER	$0	0	$0.00	0	0.0	$0.00
PERSONAL CARE	$0	0	$0.00	0	0.0	$0.00
AIDS WAIVER	$0	0	$0.00	0	0.0	$0.00
PHYSICAL DISABLED WAIVER	$0	0	$0.00	0	0.0	$0.00
INDEPENDENT LIVING WAIVER	$0	0	$0.00	0	0.0	$0.00
REHAB AND SPECIALTY SERVICES	$238	2 *	$118.75	20	10.0	$11.88
AUDIOLOGY SERVICES	$0	0	$0.00	0	0.0	$0.00
OPTOMETRIC SERVICES	$0	0	$0.00	0	0.0	$0.00
DURABLE MEDICAL EQUIPMENT	$0	0	$0.00	0	0.0	$0.00
AMBULANCE SERVICES	$238	2	$118.75	20	10.0	$11.88
REHABILITATION CENTER	$0	0	$0.00	0	0.0	$0.00
HOSPICE	$0	0	$0.00	0	0.0	$0.00
NON-EMERGENCY TRANS	$0	0	$0.00	0	0.0	$0.00
NON-PARTICIPATING PROV	$0	0	$0.00	0	0.0	$0.00
COMPREHENSIVE DAY REHAB	$0	0	$0.00	0	0.0	$0.00
DISEASE MANAGEMENT	$0	0	$0.00	0	0.0	$0.00
BUY-IN PREMIUMS	$0	0 **	$0.00			
PART-A	$0	0	$0.00			
PART-B	$0	0	$0.00			
MENTAL HEALTH SERVICES	$362	5 *	$72.42	16	3.2	$22.63
PRIVATE HOME ICF/MR	$0	0	$0.00	0	0.0	$0.00
MR/DD WAIVER	$0	0	$0.00	0	0.0	$0.00
PSYCH REHAB-PRIVATE	$329	2	$164.36	16	8.0	$20.55
CSTAR - PRIVATE	$66	1	$66.22	2	2.0	$33.11
TARGETED CASE MANAGEMENT	-$33	3	-$10.95	-2	-0.7	-$16.43
COMMUNITY SUPPORT WAIVER	$0	0	$0.00	0	0.0	$0.00
STATE INSTITUTIONS	$157,132	22 *	$7,142.35	997	45.3	$157.60
ICF/MENTALLY RETARDED	$113,007	9	$12,556.37	437	48.6	$258.60
MENTAL HOSPITAL	$0	0	$0.00	0	0.0	$0.00
PSYCH CARE UNDER AGE 22	$40,522	7	$5,788.79	76	10.9	$533.18
PSYCH REHAB-PUBLIC	$426	1	$425.51	17	17.0	$25.03
CSTAR - PUBLIC	$0	0	$0.00	0	0.0	$0.00
TARGETED CASE MANAGEMENT	$3,177	7	$453.89	467	66.7	$6.80
DFS CASE MANAGEMENT	$0	0	$0.00	0	0.0	$0.00
EPSDT SERVICES	$679	4 *	$169.75	37	9.3	$18.35
EPSDT SCREENINGS	$0	0	$0.00	0	0.0	$0.00
EPSDT REFERRAL SERVICES	$679	4	$169.75	37	9.3	$18.35
EPSDT TARGETED CASE MGMT	$0	0	$0.00	0	0.0	$0.00
MANAGED CARE PREMIUMS	$0	0 *	$0.00			
TOTAL	$200,143	30 *	$6,671.43			

* Unduplicated total.
** Recipients are not added to the total.

TABLE 23
MISSOURI MEDICAID RECIPIENTS AND PAYMENTS BY ELIGIBILITY CATEGORY
APRIL 2005

ELIGIBILITY CATEGORY: TITLE XIX - HDN
NUMBER OF ELIGIBLES ENROLLED ON 03/31/05: 12,236
NUMBER OF ELIGIBLES ENROLLED DURING APRIL 2005: N/A

	EXPENDITURES	RECIPIENTS	COST PER RECIPIENT	UNITS OF SERVICE	UNITS PER RECIPIENT	COST PER SERVICE
NURSING FACILITIES	$0	0 *	$0.00	0	0.0	$0.00
HOSPITALS	$823,350	459 *	$1,793.79	2,317	5.1	$355.35
INPATIENT	$726,406	112	$6,485.77	1,009	9.0	$719.93
OUTPATIENT	$96,944	370	$262.01	1,308	3.5	$74.12
DENTAL SERVICES	$19,911	130 *	$153.17	562	4.3	$35.43
PHARMACY	$686,663	2,430 *	$282.58	7,315	3.0	$93.87
PHYSICIAN RELATED	$303,815	2,440 *	$124.51	10,588	4.3	$28.69
PHYSICIAN	$76,875	984	$78.13	2,639	2.7	$29.13
CLINIC	$40,897	580	$70.51	2,956	5.1	$13.84
FAMILY PLANNING	$6,901	151	$45.70	173	1.1	$39.89
X-RAY AND LAB	$12,127	258	$47.00	701	2.7	$17.30
NURSE PRACTITIONER	$6,096	113	$53.94	172	1.5	$35.44
PODIATRY	$247	6	$41.17	9	1.5	$27.44
CRNA SERVICES	$398	11	$36.20	349	31.7	$1.14
RURAL HEALTH CLINICS	$46,865	480	$97.64	639	1.3	$73.34
CASE MANAGEMENT	$32	2	$16.13	2	1.0	$16.13
FED QUALIFIED HEALTH CARE	$25,067	150	$167.11	383	2.6	$65.45
PSYCHOLOGIST SERVICES	$88,308	372	$237.39	2,565	6.9	$34.43
IN-HOME SERVICES	$444	4 *	$111.07	108	27.0	$4.11
HOME HEALTH SERVICES	$110	2	$54.94	8	4.0	$13.73
ADULT DAY HEALTH CARE	$0	0	$0.00	0	0.0	$0.00
AGED AND DISABLED WAIVER	$0	0	$0.00	0	0.0	$0.00
PERSONAL CARE	$334	2	$167.20	100	50.0	$3.34
AIDS WAIVER	$0	0	$0.00	0	0.0	$0.00
PHYSICAL DISABLED WAIVER	$0	0	$0.00	0	0.0	$0.00
INDEPENDENT LIVING WAIVER	$0	0	$0.00	0	0.0	$0.00
REHAB AND SPECIALTY SERVICES	$48,065	291 *	$165.17	2,144	7.4	$22.42
AUDIOLOGY SERVICES	$234	9	$26.02	55	6.1	$4.26
OPTOMETRIC SERVICES	$7,886	133	$59.29	324	2.4	$24.34
DURABLE MEDICAL EQUIPMENT	$17,848	62	$287.87	196	3.2	$91.06
AMBULANCE SERVICES	$8,932	43	$207.73	1,245	29.0	$7.17
REHABILITATION CENTER	$2,603	10	$260.25	234	23.4	$11.12
HOSPICE	$0	0	$0.00	0	0.0	$0.00
NON-EMERGENCY TRANS	$10,562	38	$277.94	90	2.4	$117.35
NON-PARTICIPATING PROV	$0	0	$0.00	0	0.0	$0.00
COMPREHENSIVE DAY REHAB	$0	0	$0.00	0	0.0	$0.00
DISEASE MANAGEMENT	$0	0	$0.00	0	0.0	$0.00
BUY-IN PREMIUMS	$0	0 **	$0.00			
PART-A	$0	0	$0.00			
PART-B	$0	0	$0.00			
MENTAL HEALTH SERVICES	$844,026	393 *	$2,147.65	21,387	54.4	$39.46
PRIVATE HOME ICF/MR	$0	0	$0.00	0	0.0	$0.00
MR/DD WAIVER	$681,838	147	$4,638.35	7,458	50.7	$91.42
PSYCH REHAB-PRIVATE	$33,966	45	$754.80	2,216	49.2	$15.33
CSTAR - PRIVATE	$99,842	102	$978.84	8,771	86.0	$11.38
TARGETED CASE MANAGEMENT	$25,522	108	$236.31	2,183	20.2	$11.69
COMMUNITY SUPPORT WAIVER	$2,859	10	$285.90	759	75.9	$3.77
STATE INSTITUTIONS	$3,639,938	2,085 *	$1,745.77	40,083	19.2	$90.81
ICF/MENTALLY RETARDED	$0	0	$0.00	0	0.0	$0.00
MENTAL HOSPITAL	$0	0	$0.00	0	0.0	$0.00
PSYCH CARE UNDER AGE 22	$128,623	14	$9,187.36	236	16.9	$545.01
PSYCH REHAB-PUBLIC	$67,313	125	$538.50	3,596	28.8	$18.72
CSTAR - PUBLIC	$0	0	$0.00	0	0.0	$0.00
TARGETED CASE MANAGEMENT	$293,465	957	$306.65	34,916	36.5	$8.40
DFS CASE MANAGEMENT	$3,150,537	1,335	$2,359.95	1,335	1.0	$2,359.95
EPSDT SERVICES	$1,357,214	4,747 *	$285.91	105,159	22.1	$12.91
EPSDT SCREENINGS	$16,231	216	$75.14	233	1.1	$69.66
EPSDT REFERRAL SERVICES	$1,267,057	4,391	$288.56	104,260	23.7	$12.15
EPSDT TARGETED CASE MGMT	$73,926	666	$111.00	666	1.0	$111.00
MANAGED CARE PREMIUMS	$1,345,717	7,148 *	$188.26			
TOTAL	$9,069,144	11,224 *	$808.01			

* Unduplicated total.
** Recipients are not added to the total.

TABLE 23
MISSOURI MEDICAID RECIPIENTS AND PAYMENTS BY ELIGIBILITY CATEGORY
APRIL 2005

ELIGIBILITY CATEGORY: QUALIFIED MEDICARE BENEFICIARY (QMB)
NUMBER OF ELIGIBLES ENROLLED ON 03/31/05: 4,030
NUMBER OF ELIGIBLES ENROLLED DURING APRIL 2005: 4,207

	EXPENDITURES	RECIPIENTS	COST PER RECIPIENT	UNITS OF SERVICE	UNITS PER RECIPIENT	COST PER SERVICE
NURSING FACILITIES	$7,541	12 *	$628.44	139	11.6	$54.25
HOSPITALS	$23,423	256 *	$91.50	935	3.7	$25.05
INPATIENT	$1,133	37	$30.62	-179	-4.8	-$6.33
OUTPATIENT	$22,290	223	$99.96	1,114	5.0	$20.01
DENTAL SERVICES	$0	0 *	$0.00	0	0.0	$0.00
PHARMACY	$461	3 *	$153.76	8	2.7	$57.66
PHYSICIAN RELATED	$60,917	1,008 *	$60.43	4,434	4.4	$13.74
PHYSICIAN	$11,349	305	$37.21	529	1.7	$21.45
CLINIC	$38,569	600	$64.28	3,442	5.7	$11.21
FAMILY PLANNING	$0	0	$0.00	0	0.0	$0.00
X-RAY AND LAB	$2,203	87	$25.32	175	2.0	$12.59
NURSE PRACTITIONER	$28	1	$28.46	2	2.0	$14.23
PODIATRY	$1,203	31	$38.81	64	2.1	$18.80
CRNA SERVICES	$18	1	$18.19	1	1.0	$18.19
RURAL HEALTH CLINICS	$5,058	154	$32.85	138	0.9	$36.65
CASE MANAGEMENT	$0	0	$0.00	0	0.0	$0.00
FED QUALIFIED HEALTH CARE	$1,419	47	$30.20	62	1.3	$22.89
PSYCHOLOGIST SERVICES	$1,068	2	$534.16	21	10.5	$50.87
IN-HOME SERVICES	$301	2 *	$150.63	3	1.5	$100.42
HOME HEALTH SERVICES	$301	2	$150.63	3	1.5	$100.42
ADULT DAY HEALTH CARE	$0	0	$0.00	0	0.0	$0.00
AGED AND DISABLED WAIVER	$0	0	$0.00	0	0.0	$0.00
PERSONAL CARE	$0	0	$0.00	0	0.0	$0.00
AIDS WAIVER	$0	0	$0.00	0	0.0	$0.00
PHYSICAL DISABLED WAIVER	$0	0	$0.00	0	0.0	$0.00
INDEPENDENT LIVING WAIVER	$0	0	$0.00	0	0.0	$0.00
REHAB AND SPECIALTY SERVICES	$15,111	238 *	$63.49	6,912	29.0	$2.19
AUDIOLOGY SERVICES	$0	0	$0.00	0	0.0	$0.00
OPTOMETRIC SERVICES	$1,160	31	$37.42	42	1.3	$27.62
DURABLE MEDICAL EQUIPMENT	$9,270	169	$54.85	6,454	38.2	$1.44
AMBULANCE SERVICES	$3,287	27	$121.75	284	10.5	$11.57
REHABILITATION CENTER	$721	2	$360.36	92	46.0	$7.83
HOSPICE	$0	0	$0.00	0	0.0	$0.00
NON-EMERGENCY TRANS	$0	0	$0.00	0	0.0	$0.00
NON-PARTICIPATING PROV	$673	13	$51.74	40	3.1	$16.82
COMPREHENSIVE DAY REHAB	$0	0	$0.00	0	0.0	$0.00
DISEASE MANAGEMENT	$0	0	$0.00	0	0.0	$0.00
BUY-IN PREMIUMS	$280,766	3,834 **	$73.23			
PART-A	$413	2	$206.25			
PART-B	$280,353	3,832	$73.16			
MENTAL HEALTH SERVICES	$0	0 *	$0.00	0	0.0	$0.00
PRIVATE HOME ICF/MR	$0	0	$0.00	0	0.0	$0.00
MR/DD WAIVER	$0	0	$0.00	0	0.0	$0.00
PSYCH REHAB-PRIVATE	$0	0	$0.00	0	0.0	$0.00
CSTAR - PRIVATE	$0	0	$0.00	0	0.0	$0.00
TARGETED CASE MANAGEMENT	$0	0	$0.00	0	0.0	$0.00
COMMUNITY SUPPORT WAIVER	$0	0	$0.00	0	0.0	$0.00
STATE INSTITUTIONS	$912	1 *	$912.00	8	8.0	$114.00
ICF/MENTALLY RETARDED	$0	0	$0.00	0	0.0	$0.00
MENTAL HOSPITAL	$0	0	$0.00	0	0.0	$0.00
PSYCH CARE UNDER AGE 22	$912	1	$912.00	8	8.0	$114.00
PSYCH REHAB-PUBLIC	$0	0	$0.00	0	0.0	$0.00
CSTAR - PUBLIC	$0	0	$0.00	0	0.0	$0.00
TARGETED CASE MANAGEMENT	$0	0	$0.00	0	0.0	$0.00
DFS CASE MANAGEMENT	$0	0	$0.00	0	0.0	$0.00
EPSDT SERVICES	$0	0 *	$0.00	0	0.0	$0.00
EPSDT SCREENINGS	$0	0	$0.00	0	0.0	$0.00
EPSDT REFERRAL SERVICES	$0	0	$0.00	0	0.0	$0.00
EPSDT TARGETED CASE MGMT	$0	0	$0.00	0	0.0	$0.00
MANAGED CARE PREMIUMS	$0	0 *	$0.00			
TOTAL	$389,432	1,216 *	$320.26			

* Unduplicated total.
** Recipients are not added to the total.

TABLE 23
MISSOURI MEDICAID RECIPIENTS AND PAYMENTS BY ELIGIBILITY CATEGORY
APRIL 2005

ELIGIBILITY CATEGORY: DYS - GENERAL REVENUE
NUMBER OF ELIGIBLES ENROLLED ON 03/31/05: 438
NUMBER OF ELIGIBLES ENROLLED DURING APRIL 2005: 818

	EXPENDITURES	RECIPIENTS	COST PER RECIPIENT	UNITS OF SERVICE	UNITS PER RECIPIENT	COST PER SERVICE
NURSING FACILITIES	$0	0 *	$0.00	0	0.0	$0.00
HOSPITALS	$27,743	27 *	$1,027.51	115	4.3	$241.24
INPATIENT	$22,779	3	$7,593.03	27	9.0	$843.67
OUTPATIENT	$4,964	24	$206.81	88	3.7	$56.40
DENTAL SERVICES	$940	6 *	$156.63	27	4.5	$34.81
PHARMACY	$37,862	133 *	$284.68	335	2.5	$113.02
PHYSICIAN RELATED	$16,826	141 *	$119.33	537	3.8	$31.33
PHYSICIAN	$3,541	36	$98.35	140	3.9	$25.29
CLINIC	$1,434	36	$39.82	115	3.2	$12.47
FAMILY PLANNING	$123	3	$41.02	4	1.3	$30.77
X-RAY AND LAB	$1,646	24	$68.57	109	4.5	$15.10
NURSE PRACTITIONER	$348	5	$69.60	10	2.0	$34.80
PODIATRY	$0	0	$0.00	0	0.0	$0.00
CRNA SERVICES	$0	0	$0.00	0	0.0	$0.00
RURAL HEALTH CLINICS	$6,709	48	$139.77	72	1.5	$93.18
CASE MANAGEMENT	$0	0	$0.00	0	0.0	$0.00
FED QUALIFIED HEALTH CARE	$123	1	$123.19	1	1.0	$123.19
PSYCHOLOGIST SERVICES	$2,903	12	$241.88	86	7.2	$33.75
IN-HOME SERVICES	$0	0 *	$0.00	0	0.0	$0.00
HOME HEALTH SERVICES	$0	0	$0.00	0	0.0	$0.00
ADULT DAY HEALTH CARE	$0	0	$0.00	0	0.0	$0.00
AGED AND DISABLED WAIVER	$0	0	$0.00	0	0.0	$0.00
PERSONAL CARE	$0	0	$0.00	0	0.0	$0.00
AIDS WAIVER	$0	0	$0.00	0	0.0	$0.00
PHYSICAL DISABLED WAIVER	$0	0	$0.00	0	0.0	$0.00
INDEPENDENT LIVING WAIVER	$0	0	$0.00	0	0.0	$0.00
REHAB AND SPECIALTY SERVICES	$1,314	18 *	$72.97	119	6.6	$11.04
AUDIOLOGY SERVICES	$0	0	$0.00	0	0.0	$0.00
OPTOMETRIC SERVICES	$657	14	$46.93	28	2.0	$23.46
DURABLE MEDICAL EQUIPMENT	$0	0	$0.00	0	0.0	$0.00
AMBULANCE SERVICES	$657	4	$164.13	91	22.8	$7.21
REHABILITATION CENTER	$0	0	$0.00	0	0.0	$0.00
HOSPICE	$0	0	$0.00	0	0.0	$0.00
NON-EMERGENCY TRANS	$0	0	$0.00	0	0.0	$0.00
NON-PARTICIPATING PROV	$0	0	$0.00	0	0.0	$0.00
COMPREHENSIVE DAY REHAB	$0	0	$0.00	0	0.0	$0.00
DISEASE MANAGEMENT	$0	0	$0.00	0	0.0	$0.00
BUY-IN PREMIUMS	$0	0 **	$0.00			
PART-A	$0	0	$0.00			
PART-B	$0	0	$0.00			
MENTAL HEALTH SERVICES	$2,032	9 *	$225.75	216	24.0	$9.41
PRIVATE HOME ICF/MR	$0	0	$0.00	0	0.0	$0.00
MR/DD WAIVER	$0	0	$0.00	0	0.0	$0.00
PSYCH REHAB-PRIVATE	$0	0	$0.00	0	0.0	$0.00
CSTAR - PRIVATE	$2,032	9	$225.75	216	24.0	$9.41
TARGETED CASE MANAGEMENT	$0	0	$0.00	0	0.0	$0.00
COMMUNITY SUPPORT WAIVER	$0	0	$0.00	0	0.0	$0.00
STATE INSTITUTIONS	$5,305	2 *	$2,652.74	2	1.0	$2,652.74
ICF/MENTALLY RETARDED	$0	0	$0.00	0	0.0	$0.00
MENTAL HOSPITAL	$0	0	$0.00	0	0.0	$0.00
PSYCH CARE UNDER AGE 22	$0	0	$0.00	0	0.0	$0.00
PSYCH REHAB-PUBLIC	$0	0	$0.00	0	0.0	$0.00
CSTAR - PUBLIC	$0	0	$0.00	0	0.0	$0.00
TARGETED CASE MANAGEMENT	$0	0	$0.00	0	0.0	$0.00
DFS CASE MANAGEMENT	$5,305	2	$2,652.74	2	1.0	$2,652.74
EPSDT SERVICES	$15,309	122 *	$125.48	509	4.2	$30.08
EPSDT SCREENINGS	$1,257	14	$89.79	13	0.9	$96.70
EPSDT REFERRAL SERVICES	$13,830	112	$123.48	494	4.4	$28.00
EPSDT TARGETED CASE MGMT	$222	2	$111.00	2	1.0	$111.00
MANAGED CARE PREMIUMS	$50,125	281 *	$178.38			
TOTAL	$157,455	488 *	$322.65			

* Unduplicated total.
** Recipients are not added to the total.

TABLE 23
MISSOURI MEDICAID RECIPIENTS AND PAYMENTS BY ELIGIBILITY CATEGORY
APRIL 2005

ELIGIBILITY CATEGORY: MEDICAID FOR PREGNANT WOMEN (POVERTY)
NUMBER OF ELIGIBLES ENROLLED ON 03/31/05: 12,072
NUMBER OF ELIGIBLES ENROLLED DURING APRIL 2005: 13,779

	EXPENDITURES	RECIPIENTS	COST PER RECIPIENT	UNITS OF SERVICE	UNITS PER RECIPIENT	COST PER SERVICE
NURSING FACILITIES	$0	0 *	$0.00	0	0.0	$0.00
HOSPITALS	$1,263,736	2,128 *	$593.86	9,255	4.4	$136.55
INPATIENT	$937,680	457	$2,051.82	1,202	2.6	$780.10
OUTPATIENT	$326,056	1,802	$180.94	8,053	4.5	$40.49
DENTAL SERVICES	$26,512	169 *	$156.88	652	3.9	$40.66
PHARMACY	$205,654	3,020 *	$68.10	6,029	2.0	$34.11
PHYSICIAN RELATED	$1,234,189	6,304 *	$195.78	53,545	8.5	$23.05
PHYSICIAN	$361,007	1,855	$194.61	10,882	5.9	$33.17
CLINIC	$409,653	2,792	$146.72	19,256	6.9	$21.27
FAMILY PLANNING	$101,919	548	$185.98	4,931	9.0	$20.67
X-RAY AND LAB	$117,314	1,832	$64.04	6,575	3.6	$17.84
NURSE PRACTITIONER	$2,220	61	$36.39	87	1.4	$25.51
PODIATRY	$282	6	$47.00	12	2.0	$23.50
CRNA SERVICES	$6,551	69	$94.95	8,169	118.4	$0.80
RURAL HEALTH CLINICS	$147,863	923	$160.20	2,177	2.4	$67.92
CASE MANAGEMENT	$16,689	574	$29.08	694	1.2	$24.05
FED QUALIFIED HEALTH CARE	$69,260	321	$215.76	732	2.3	$94.62
PSYCHOLOGIST SERVICES	$1,430	14	$102.14	30	2.1	$47.67
IN-HOME SERVICES	$1,745	12 *	$145.43	199	16.6	$8.77
HOME HEALTH SERVICES	$1,745	12	$145.43	199	16.6	$8.77
ADULT DAY HEALTH CARE	$0	0	$0.00	0	0.0	$0.00
AGED AND DISABLED WAIVER	$0	0	$0.00	0	0.0	$0.00
PERSONAL CARE	$0	0	$0.00	0	0.0	$0.00
AIDS WAIVER	$0	0	$0.00	0	0.0	$0.00
PHYSICAL DISABLED WAIVER	$0	0	$0.00	0	0.0	$0.00
INDEPENDENT LIVING WAIVER	$0	0	$0.00	0	0.0	$0.00
REHAB AND SPECIALTY SERVICES	$45,949	257 *	$178.79	2,674	10.4	$17.18
AUDIOLOGY SERVICES	$0	0	$0.00	0	0.0	$0.00
OPTOMETRIC SERVICES	$9,187	143	$64.24	403	2.8	$22.80
DURABLE MEDICAL EQUIPMENT	$11,652	8	$1,456.46	156	19.5	$74.69
AMBULANCE SERVICES	$15,156	69	$219.65	1,919	27.8	$7.90
REHABILITATION CENTER	$0	0	$0.00	0	0.0	$0.00
HOSPICE	$0	0	$0.00	0	0.0	$0.00
NON-EMERGENCY TRANS	$9,689	35	$276.83	184	5.3	$52.66
NON-PARTICIPATING PROV	$0	0	$0.00	0	0.0	$0.00
COMPREHENSIVE DAY REHAB	$0	0	$0.00	0	0.0	$0.00
DISEASE MANAGEMENT	$266	7	$38.00	12	1.7	$22.17
BUY-IN PREMIUMS	$0	0 **	$0.00			
PART-A	$0	0	$0.00			
PART-B	$0	0	$0.00			
MENTAL HEALTH SERVICES	$22,528	50 *	$450.57	2,914	58.3	$7.73
PRIVATE HOME ICF/MR	$0	0	$0.00	0	0.0	$0.00
MR/DD WAIVER	$0	0	$0.00	0	0.0	$0.00
PSYCH REHAB-PRIVATE	$278	2	$139.12	10	5.0	$27.82
CSTAR - PRIVATE	$21,845	47	$464.79	2,867	61.0	$7.62
TARGETED CASE MANAGEMENT	$405	1	$405.15	37	37.0	$10.95
COMMUNITY SUPPORT WAIVER	$0	0	$0.00	0	0.0	$0.00
STATE INSTITUTIONS	$9,273	20 *	$463.63	469	23.5	$19.77
ICF/MENTALLY RETARDED	$0	0	$0.00	0	0.0	$0.00
MENTAL HOSPITAL	$0	0	$0.00	0	0.0	$0.00
PSYCH CARE UNDER AGE 22	$0	0	$0.00	0	0.0	$0.00
PSYCH REHAB-PUBLIC	$8,111	13	$623.91	320	24.6	$25.35
CSTAR - PUBLIC	$0	0	$0.00	0	0.0	$0.00
TARGETED CASE MANAGEMENT	$1,162	9	$129.07	149	16.6	$7.80
DFS CASE MANAGEMENT	$0	0	$0.00	0	0.0	$0.00
EPSDT SERVICES	$60,008	842 *	$71.27	2,458	2.9	$24.41
EPSDT SCREENINGS	$5,758	91	$63.28	96	1.0	$59.98
EPSDT REFERRAL SERVICES	$54,249	807	$67.22	2,362	2.9	$22.97
EPSDT TARGETED CASE MGMT	$0	0	$0.00	0	0.0	$0.00
MANAGED CARE PREMIUMS	$1,540,457	6,984 *	$220.57			
TOTAL	$4,410,051	14,069 *	$313.46			

* Unduplicated total.
** Recipients are not added to the total.

TABLE 23
MISSOURI MEDICAID RECIPIENTS AND PAYMENTS BY ELIGIBILITY CATEGORY
APRIL 2005

ELIGIBILITY CATEGORY: MEDICAID FOR CHILDREN
NUMBER OF ELIGIBLES ENROLLED ON 03/31/05: 112,605
NUMBER OF ELIGIBLES ENROLLED DURING APRIL 2005: 116,974

	EXPENDITURES	RECIPIENTS	COST PER RECIPIENT	UNITS OF SERVICE	UNITS PER RECIPIENT	COST PER SERVICE
NURSING FACILITIES	$2,391	1 *	$2,391.25	31	31.0	$77.14
HOSPITALS	$2,865,380	3,539 *	$809.66	12,756	3.6	$224.63
INPATIENT	$2,276,182	576	$3,951.70	2,615	4.5	$870.43
OUTPATIENT	$589,198	3,097	$190.25	10,141	3.3	$58.10
DENTAL SERVICES	$102,364	679 *	$150.76	2,970	4.4	$34.47
PHARMACY	$1,799,179	14,531 *	$123.82	30,037	2.1	$59.90
PHYSICIAN RELATED	$1,192,201	11,965 *	$99.64	50,262	4.2	$23.72
PHYSICIAN	$209,300	2,738	$76.44	9,016	3.3	$23.21
CLINIC	$338,202	4,276	$79.09	25,134	5.9	$13.46
FAMILY PLANNING	$30,611	654	$46.81	715	1.1	$42.81
X-RAY AND LAB	$57,021	1,535	$37.15	3,134	2.0	$18.19
NURSE PRACTITIONER	$5,083	117	$43.44	165	1.4	$30.80
PODIATRY	$2,058	43	$47.87	71	1.6	$28.99
CRNA SERVICES	$3,248	81	$40.10	2,691	33.2	$1.21
RURAL HEALTH CLINICS	$412,205	4,524	$91.12	6,297	1.4	$65.46
CASE MANAGEMENT	$1,340	45	$29.78	61	1.4	$21.97
FED QUALIFIED HEALTH CARE	$78,493	455	$172.51	1,331	2.9	$58.97
PSYCHOLOGIST SERVICES	$54,640	317	$172.37	1,647	5.2	$33.18
IN-HOME SERVICES	$973	9 *	$108.10	335	37.2	$2.90
HOME HEALTH SERVICES	$973	9	$108.10	335	37.2	$2.90
ADULT DAY HEALTH CARE	$0	0	$0.00	0	0.0	$0.00
AGED AND DISABLED WAIVER	$0	0	$0.00	0	0.0	$0.00
PERSONAL CARE	$0	0	$0.00	0	0.0	$0.00
AIDS WAIVER	$0	0	$0.00	0	0.0	$0.00
PHYSICAL DISABLED WAIVER	$0	0	$0.00	0	0.0	$0.00
INDEPENDENT LIVING WAIVER	$0	0	$0.00	0	0.0	$0.00
REHAB AND SPECIALTY SERVICES	$174,823	1,305 *	$133.96	8,434	6.5	$20.73
AUDIOLOGY SERVICES	$1,003	29	$34.58	165	5.7	$6.08
OPTOMETRIC SERVICES	$38,899	671	$57.97	1,517	2.3	$25.64
DURABLE MEDICAL EQUIPMENT	$59,601	299	$199.33	692	2.3	$86.13
AMBULANCE SERVICES	$36,991	153	$241.77	5,165	33.8	$7.16
REHABILITATION CENTER	$2,928	18	$162.64	274	15.2	$10.68
HOSPICE	$0	0	$0.00	0	0.0	$0.00
NON-EMERGENCY TRANS	$33,753	156	$216.36	606	3.9	$55.70
NON-PARTICIPATING PROV	$0	0	$0.00	0	0.0	$0.00
COMPREHENSIVE DAY REHAB	$1,650	1	$1,650.00	15	15.0	$110.00
DISEASE MANAGEMENT	$0	0	$0.00	0	0.0	$0.00
BUY-IN PREMIUMS	$0	0 **	$0.00			
PART-A	$0	0	$0.00			
PART-B	$0	0	$0.00			
MENTAL HEALTH SERVICES	$411,890	455 *	$905.25	33,303	73.2	$12.37
PRIVATE HOME ICF/MR	$0	0	$0.00	0	0.0	$0.00
MR/DD WAIVER	$31,393	16	$1,962.05	1,781	111.3	$17.63
PSYCH REHAB-PRIVATE	$29,978	57	$525.92	1,427	25.0	$21.01
CSTAR - PRIVATE	$326,302	262	$1,245.43	27,775	106.0	$11.75
TARGETED CASE MANAGEMENT	$21,717	127	$171.00	1,782	14.0	$12.19
COMMUNITY SUPPORT WAIVER	$2,500	5	$500.09	538	107.6	$4.65
STATE INSTITUTIONS	$374,277	1,026 *	$364.79	27,343	26.6	$13.69
ICF/MENTALLY RETARDED	$6,900	1	$6,900.04	28	28.0	$246.43
MENTAL HOSPITAL	$0	0	$0.00	0	0.0	$0.00
PSYCH CARE UNDER AGE 22	$42,434	4	$10,608.44	84	21.0	$505.16
PSYCH REHAB-PUBLIC	$102,085	171	$596.99	3,322	19.4	$30.73
CSTAR - PUBLIC	$0	0	$0.00	0	0.0	$0.00
TARGETED CASE MANAGEMENT	$216,363	950	$227.75	23,906	25.2	$9.05
DFS CASE MANAGEMENT	$6,496	3	$2,165.19	3	1.0	$2,165.19
EPSDT SERVICES	$1,720,765	17,837 *	$96.47	130,630	7.3	$13.17
EPSDT SCREENINGS	$170,369	2,777	$61.35	2,804	1.0	$60.76
EPSDT REFERRAL SERVICES	$1,550,063	17,098	$90.66	127,823	7.5	$12.13
EPSDT TARGETED CASE MGMT	$333	3	$111.00	3	1.0	$111.00
MANAGED CARE PREMIUMS	$10,555,469	62,457 *	$169.00			
TOTAL	$19,199,712	91,145 *	$210.65			

* Unduplicated total.
** Recipients are not added to the total.

TABLE 23
MISSOURI MEDICAID RECIPIENTS AND PAYMENTS BY ELIGIBILITY CATEGORY
APRIL 2005

ELIGIBILITY CATEGORY: PRESUMPTIVE ELIGIBILITY
NUMBER OF ELIGIBLES ENROLLED ON 03/31/05: 1,768
NUMBER OF ELIGIBLES ENROLLED DURING APRIL 2005: N/A

	EXPENDITURES	RECIPIENTS	COST PER RECIPIENT	UNITS OF SERVICE	UNITS PER RECIPIENT	COST PER SERVICE
NURSING FACILITIES	$0	0 *	$0.00	0	0.0	$0.00
HOSPITALS	$98,429	707 *	$139.22	3,232	4.6	$30.45
INPATIENT	-$317	0	$0.00	-117	0.0	-$2.71
OUTPATIENT	$98,745	707	$139.67	3,349	4.7	$29.49
DENTAL SERVICES	$0	0 *	$0.00	0	0.0	$0.00
PHARMACY	$33,197	733 *	$45.29	1,349	1.8	$24.61
PHYSICIAN RELATED	$112,592	1,864 *	$60.40	7,217	3.9	$15.60
PHYSICIAN	$12,438	222	$56.02	558	2.5	$22.29
CLINIC	$51,372	964	$53.29	2,516	2.6	$20.42
FAMILY PLANNING	$8,055	28	$287.69	51	1.8	$157.95
X-RAY AND LAB	$39,498	460	$85.87	2,439	5.3	$16.19
NURSE PRACTITIONER	$322	10	$32.23	13	1.3	$24.79
PODIATRY	$0	0	$0.00	0	0.0	$0.00
CRNA SERVICES	$0	0	$0.00	0	0.0	$0.00
RURAL HEALTH CLINICS	$6,241	51	$122.38	85	1.7	$73.43
CASE MANAGEMENT	$6,760	191	$35.39	210	1.1	$32.19
FED QUALIFIED HEALTH CARE	-$12,095	512	-$23.62	1,345	2.6	-$8.99
PSYCHOLOGIST SERVICES	$0	0	$0.00	0	0.0	$0.00
IN-HOME SERVICES	$0	0 *	$0.00	0	0.0	$0.00
HOME HEALTH SERVICES	$0	0	$0.00	0	0.0	$0.00
ADULT DAY HEALTH CARE	$0	0	$0.00	0	0.0	$0.00
AGED AND DISABLED WAIVER	$0	0	$0.00	0	0.0	$0.00
PERSONAL CARE	$0	0	$0.00	0	0.0	$0.00
AIDS WAIVER	$0	0	$0.00	0	0.0	$0.00
PHYSICAL DISABLED WAIVER	$0	0	$0.00	0	0.0	$0.00
INDEPENDENT LIVING WAIVER	$0	0	$0.00	0	0.0	$0.00
REHAB AND SPECIALTY SERVICES	$1,092	7 *	$156.03	26	3.7	$42.01
AUDIOLOGY SERVICES	$0	0	$0.00	0	0.0	$0.00
OPTOMETRIC SERVICES	$0	0	$0.00	0	0.0	$0.00
DURABLE MEDICAL EQUIPMENT	$0	0	$0.00	0	0.0	$0.00
AMBULANCE SERVICES	$287	2	$143.50	11	5.5	$26.09
REHABILITATION CENTER	$0	0	$0.00	0	0.0	$0.00
HOSPICE	$0	0	$0.00	0	0.0	$0.00
NON-EMERGENCY TRANS	$765	3	$255.07	13	4.3	$58.86
NON-PARTICIPATING PROV	$0	0	$0.00	0	0.0	$0.00
COMPREHENSIVE DAY REHAB	$0	0	$0.00	0	0.0	$0.00
DISEASE MANAGEMENT	$40	2	$20.00	2	1.0	$20.00
BUY-IN PREMIUMS	$0	0 **	$0.00			
PART-A	$0	0	$0.00			
PART-B	$0	0	$0.00			
MENTAL HEALTH SERVICES	$0	0 *	$0.00	0	0.0	$0.00
PRIVATE HOME ICF/MR	$0	0	$0.00	0	0.0	$0.00
MR/DD WAIVER	$0	0	$0.00	0	0.0	$0.00
PSYCH REHAB-PRIVATE	$0	0	$0.00	0	0.0	$0.00
CSTAR - PRIVATE	$0	0	$0.00	0	0.0	$0.00
TARGETED CASE MANAGEMENT	$0	0	$0.00	0	0.0	$0.00
COMMUNITY SUPPORT WAIVER	$0	0	$0.00	0	0.0	$0.00
STATE INSTITUTIONS	$0	0 *	$0.00	0	0.0	$0.00
ICF/MENTALLY RETARDED	$0	0	$0.00	0	0.0	$0.00
MENTAL HOSPITAL	$0	0	$0.00	0	0.0	$0.00
PSYCH CARE UNDER AGE 22	$0	0	$0.00	0	0.0	$0.00
PSYCH REHAB-PUBLIC	$0	0	$0.00	0	0.0	$0.00
CSTAR - PUBLIC	$0	0	$0.00	0	0.0	$0.00
TARGETED CASE MANAGEMENT	$0	0	$0.00	0	0.0	$0.00
DFS CASE MANAGEMENT	$0	0	$0.00	0	0.0	$0.00
EPSDT SERVICES	$23,917	238 *	$100.49	665	2.8	$35.97
EPSDT SCREENINGS	$180	3	$60.00	3	1.0	$60.00
EPSDT REFERRAL SERVICES	$23,737	238	$99.74	662	2.8	$35.86
EPSDT TARGETED CASE MGMT	$0	0	$0.00	0	0.0	$0.00
MANAGED CARE PREMIUMS	$0	0 *	$0.00			
TOTAL	$269,227	2,469 *	$109.04			

* Unduplicated total.
** Recipients are not added to the total.

TABLE 23
MISSOURI MEDICAID RECIPIENTS AND PAYMENTS BY ELIGIBILITY CATEGORY
APRIL 2005

ELIGIBILITY CATEGORY: MOCDD
NUMBER OF ELIGIBLES ENROLLED ON 03/31/05: 199
NUMBER OF ELIGIBLES ENROLLED DURING APRIL 2005: 198

	EXPENDITURES	RECIPIENTS	COST PER RECIPIENT	UNITS OF SERVICE	UNITS PER RECIPIENT	COST PER SERVICE
NURSING FACILITIES	$0	0 *	$0.00	0	0.0	$0.00
HOSPITALS	$3,997	8 *	$499.64	31	3.9	$128.94
INPATIENT	$0	0	$0.00	0	0.0	$0.00
OUTPATIENT	$3,997	8	$499.64	31	3.9	$128.94
DENTAL SERVICES	$928	4 *	$232.00	16	4.0	$58.00
PHARMACY	$56,772	131 *	$433.38	520	4.0	$109.18
PHYSICIAN RELATED	$724	15 *	$48.28	20	1.3	$36.21
PHYSICIAN	$23	3	$7.50	3	1.0	$7.50
CLINIC	$159	5	$31.84	5	1.0	$31.84
FAMILY PLANNING	$325	5	$64.97	7	1.4	$46.40
X-RAY AND LAB	$0	0	$0.00	0	0.0	$0.00
NURSE PRACTITIONER	$0	0	$0.00	0	0.0	$0.00
PODIATRY	$0	0	$0.00	0	0.0	$0.00
CRNA SERVICES	$0	0	$0.00	0	0.0	$0.00
RURAL HEALTH CLINICS	$98	3	$32.58	3	1.0	$32.58
CASE MANAGEMENT	$0	0	$0.00	0	0.0	$0.00
FED QUALIFIED HEALTH CARE	$0	0	$0.00	0	0.0	$0.00
PSYCHOLOGIST SERVICES	$120	1	$120.00	2	2.0	$60.00
IN-HOME SERVICES	$0	0 *	$0.00	0	0.0	$0.00
HOME HEALTH SERVICES	$0	0	$0.00	0	0.0	$0.00
ADULT DAY HEALTH CARE	$0	0	$0.00	0	0.0	$0.00
AGED AND DISABLED WAIVER	$0	0	$0.00	0	0.0	$0.00
PERSONAL CARE	$0	0	$0.00	0	0.0	$0.00
AIDS WAIVER	$0	0	$0.00	0	0.0	$0.00
PHYSICAL DISABLED WAIVER	$0	0	$0.00	0	0.0	$0.00
INDEPENDENT LIVING WAIVER	$0	0	$0.00	0	0.0	$0.00
REHAB AND SPECIALTY SERVICES	$3,328	11 *	$302.51	36	3.3	$92.43
AUDIOLOGY SERVICES	-$3	1	-$3.00	0	0.0	$0.00
OPTOMETRIC SERVICES	$0	0	$0.00	0	0.0	$0.00
DURABLE MEDICAL EQUIPMENT	$2,490	8	$311.30	20	2.5	$124.52
AMBULANCE SERVICES	$0	0	$0.00	0	0.0	$0.00
REHABILITATION CENTER	$0	0	$0.00	0	0.0	$0.00
HOSPICE	$0	0	$0.00	0	0.0	$0.00
NON-EMERGENCY TRANS	$840	2	$420.08	16	8.0	$52.51
NON-PARTICIPATING PROV	$0	0	$0.00	0	0.0	$0.00
COMPREHENSIVE DAY REHAB	$0	0	$0.00	0	0.0	$0.00
DISEASE MANAGEMENT	$0	0	$0.00	0	0.0	$0.00
BUY-IN PREMIUMS	$0	0 **	$0.00			
PART-A	$0	0	$0.00			
PART-B	$0	0	$0.00			
MENTAL HEALTH SERVICES	$119,108	113 *	$1,054.06	24,741	219.0	$4.81
PRIVATE HOME ICF/MR	$0	0	$0.00	0	0.0	$0.00
MR/DD WAIVER	$116,389	111	$1,048.55	24,148	217.6	$4.82
PSYCH REHAB-PRIVATE	$0	0	$0.00	0	0.0	$0.00
CSTAR - PRIVATE	$0	0	$0.00	0	0.0	$0.00
TARGETED CASE MANAGEMENT	$519	1	$518.98	77	77.0	$6.74
COMMUNITY SUPPORT WAIVER	$2,200	1	$2,200.28	516	516.0	$4.26
STATE INSTITUTIONS	$43,970	157 *	$280.07	6,531	41.6	$6.73
ICF/MENTALLY RETARDED	$0	0	$0.00	0	0.0	$0.00
MENTAL HOSPITAL	$0	0	$0.00	0	0.0	$0.00
PSYCH CARE UNDER AGE 22	$0	0	$0.00	0	0.0	$0.00
PSYCH REHAB-PUBLIC	$0	0	$0.00	0	0.0	$0.00
CSTAR - PUBLIC	$0	0	$0.00	0	0.0	$0.00
TARGETED CASE MANAGEMENT	$43,970	157	$280.07	6,531	41.6	$6.73
DFS CASE MANAGEMENT	$0	0	$0.00	0	0.0	$0.00
EPSDT SERVICES	$151,737	107 *	$1,418.10	37,657	351.9	$4.03
EPSDT SCREENINGS	-$50	1	-$50.00	1	1.0	-$50.00
EPSDT REFERRAL SERVICES	$151,787	107	$1,418.57	37,656	351.9	$4.03
EPSDT TARGETED CASE MGMT	$0	0	$0.00	0	0.0	$0.00
MANAGED CARE PREMIUMS	$0	0 *	$0.00			
TOTAL	$380,565	197 *	$1,931.80			

* Unduplicated total.
** Recipients are not added to the total.

TABLE 23
MISSOURI MEDICAID RECIPIENTS AND PAYMENTS BY ELIGIBILITY CATEGORY
APRIL 2005

ELIGIBILITY CATEGORY: MC+ FOR KIDS (SCHIP)
NUMBER OF ELIGIBLES ENROLLED ON 03/31/05: 90,384
NUMBER OF ELIGIBLES ENROLLED DURING APRIL 2005: 94,095

	EXPENDITURES	RECIPIENTS	COST PER RECIPIENT	UNITS OF SERVICE	UNITS PER RECIPIENT	COST PER SERVICE
NURSING FACILITIES	$0	0 *	$0.00	0	0.0	$0.00
HOSPITALS	$705,481	1,969 *	$358.29	6,898	3.5	$102.27
INPATIENT	$254,865	82	$3,108.11	353	4.3	$722.00
OUTPATIENT	$450,615	1,921	$234.57	6,545	3.4	$68.85
DENTAL SERVICES	$89,733	747 *	$120.12	2,861	3.8	$31.36
PHARMACY	$1,365,868	11,127 *	$122.75	23,083	2.1	$59.17
PHYSICIAN RELATED	$759,127	8,341 *	$91.01	35,605	4.3	$21.32
PHYSICIAN	$104,719	1,693	$61.85	6,538	3.9	$16.02
CLINIC	$119,612	2,405	$49.73	15,884	6.6	$7.53
FAMILY PLANNING	$35,156	762	$46.14	843	1.1	$41.70
X-RAY AND LAB	$42,330	903	$46.88	1,873	2.1	$22.60
NURSE PRACTITIONER	$3,744	90	$41.60	123	1.4	$30.44
PODIATRY	$2,971	60	$49.51	101	1.7	$29.41
CRNA SERVICES	$2,585	57	$45.35	2,441	42.8	$1.06
RURAL HEALTH CLINICS	$319,424	3,541	$90.21	4,893	1.4	$65.28
CASE MANAGEMENT	$508	22	$23.09	25	1.1	$20.32
FED QUALIFIED HEALTH CARE	$82,883	439	$188.80	1,442	3.3	$57.48
PSYCHOLOGIST SERVICES	$45,196	286	$158.03	1,442	5.0	$31.34
IN-HOME SERVICES	$3,374	6 *	$562.38	579	96.5	$5.83
HOME HEALTH SERVICES	$1,963	5	$392.62	99	19.8	$19.83
ADULT DAY HEALTH CARE	$0	0	$0.00	0	0.0	$0.00
AGED AND DISABLED WAIVER	$0	0	$0.00	0	0.0	$0.00
PERSONAL CARE	$1,411	1	$1,411.20	480	480.0	$2.94
AIDS WAIVER	$0	0	$0.00	0	0.0	$0.00
PHYSICAL DISABLED WAIVER	$0	0	$0.00	0	0.0	$0.00
INDEPENDENT LIVING WAIVER	$0	0	$0.00	0	0.0	$0.00
REHAB AND SPECIALTY SERVICES	$104,427	1,076 *	$97.05	3,969	3.7	$26.31
AUDIOLOGY SERVICES	$1,386	25	$55.45	159	6.4	$8.72
OPTOMETRIC SERVICES	$45,522	841	$54.13	1,771	2.1	$25.70
DURABLE MEDICAL EQUIPMENT	$42,115	131	$321.49	439	3.4	$95.93
AMBULANCE SERVICES	$12,314	65	$189.45	1,302	20.0	$9.46
REHABILITATION CENTER	$3,050	16	$190.63	297	18.6	$10.27
HOSPICE	$0	0	$0.00	0	0.0	$0.00
NON-EMERGENCY TRANS	$0	0	$0.00	0	0.0	$0.00
NON-PARTICIPATING PROV	$0	0	$0.00	0	0.0	$0.00
COMPREHENSIVE DAY REHAB	$0	0	$0.00	0	0.0	$0.00
DISEASE MANAGEMENT	$40	1	$40.00	1	1.0	$40.00
BUY-IN PREMIUMS	$0	0 **	$0.00			
PART-A	$0	0	$0.00			
PART-B	$0	0	$0.00			
MENTAL HEALTH SERVICES	$173,944	287 *	$606.08	14,648	51.0	$11.87
PRIVATE HOME ICF/MR	$0	0	$0.00	0	0.0	$0.00
MR/DD WAIVER	$7,681	8	$960.13	662	82.8	$11.60
PSYCH REHAB-PRIVATE	$27,359	48	$569.99	1,042	21.7	$26.26
CSTAR - PRIVATE	$115,823	138	$839.30	10,786	78.2	$10.74
TARGETED CASE MANAGEMENT	$21,578	101	$213.65	1,643	16.3	$13.13
COMMUNITY SUPPORT WAIVER	$1,502	4	$375.39	515	128.8	$2.92
STATE INSTITUTIONS	$290,666	872 *	$333.33	22,239	25.5	$13.07
ICF/MENTALLY RETARDED	$0	0	$0.00	0	0.0	$0.00
MENTAL HOSPITAL	$0	0	$0.00	0	0.0	$0.00
PSYCH CARE UNDER AGE 22	$16,612	5	$3,322.42	32	6.4	$519.13
PSYCH REHAB-PUBLIC	$104,541	171	$611.35	3,271	19.1	$31.96
CSTAR - PUBLIC	$0	0	$0.00	0	0.0	$0.00
TARGETED CASE MANAGEMENT	$166,626	807	$206.48	18,935	23.5	$8.80
DFS CASE MANAGEMENT	$2,886	1	$2,885.96	1	1.0	$2,885.96
EPSDT SERVICES	$1,072,323	9,506 *	$112.80	100,627	10.6	$10.66
EPSDT SCREENINGS	$32,783	576	$56.92	594	1.0	$55.19
EPSDT REFERRAL SERVICES	$1,039,540	9,275	$112.08	100,033	10.8	$10.39
EPSDT TARGETED CASE MGMT	$0	0	$0.00	0	0.0	$0.00
MANAGED CARE PREMIUMS	$5,168,255	54,786 *	$94.34			
TOTAL	$9,733,197	74,030 *	$131.48			

* Unduplicated total.
** Recipients are not added to the total.

TABLE 23
MISSOURI MEDICAID RECIPIENTS AND PAYMENTS BY ELIGIBILITY CATEGORY
APRIL 2005

ELIGIBILITY CATEGORY: ADULT - 1115 WAIVER
NUMBER OF ELIGIBLES ENROLLED ON 03/31/05: 11,801
NUMBER OF ELIGIBLES ENROLLED DURING APRIL 2005: 11,660

	EXPENDITURES	RECIPIENTS	COST PER RECIPIENT	UNITS OF SERVICE	UNITS PER RECIPIENT	COST PER SERVICE
NURSING FACILITIES	$0	0 *	$0.00	0	0.0	$0.00
HOSPITALS	$31,881	90 *	$354.23	312	3.5	$102.18
INPATIENT	$4,025	4	$1,006.31	7	1.8	$575.03
OUTPATIENT	$27,855	88	$316.54	305	3.5	$91.33
DENTAL SERVICES	$357	8 *	$44.56	15	1.9	$23.77
PHARMACY	$130,885	2,177 *	$60.12	3,066	1.4	$42.69
PHYSICIAN RELATED	$72,116	807 *	$89.36	3,095	3.8	$23.30
PHYSICIAN	$6,628	135	$49.10	345	2.6	$19.21
CLINIC	$11,569	149	$77.64	976	6.6	$11.85
FAMILY PLANNING	$25,021	292	$85.69	1,108	3.8	$22.58
X-RAY AND LAB	$9,544	162	$58.92	300	1.8	$31.81
NURSE PRACTITIONER	$85	5	$16.90	5	1.0	$16.90
PODIATRY	$323	3	$107.67	8	2.7	$40.38
CRNA SERVICES	$0	0	$0.00	0	0.0	$0.00
RURAL HEALTH CLINICS	$13,600	148	$91.89	229	1.5	$59.39
CASE MANAGEMENT	$38	2	$19.00	2	1.0	$19.00
FED QUALIFIED HEALTH CARE	$5,249	73	$71.90	121	1.7	$43.38
PSYCHOLOGIST SERVICES	$60	1	$60.00	1	1.0	$60.00
IN-HOME SERVICES	$0	0 *	$0.00	0	0.0	$0.00
HOME HEALTH SERVICES	$0	0	$0.00	0	0.0	$0.00
ADULT DAY HEALTH CARE	$0	0	$0.00	0	0.0	$0.00
AGED AND DISABLED WAIVER	$0	0	$0.00	0	0.0	$0.00
PERSONAL CARE	$0	0	$0.00	0	0.0	$0.00
AIDS WAIVER	$0	0	$0.00	0	0.0	$0.00
PHYSICAL DISABLED WAIVER	$0	0	$0.00	0	0.0	$0.00
INDEPENDENT LIVING WAIVER	$0	0	$0.00	0	0.0	$0.00
REHAB AND SPECIALTY SERVICES	$986	8 *	$123.25	64	8.0	$15.41
AUDIOLOGY SERVICES	$0	0	$0.00	0	0.0	$0.00
OPTOMETRIC SERVICES	$24	2	$12.00	2	1.0	$12.00
DURABLE MEDICAL EQUIPMENT	$105	1	$105.00	1	1.0	$105.00
AMBULANCE SERVICES	$857	5	$171.40	61	12.2	$14.05
REHABILITATION CENTER	$0	0	$0.00	0	0.0	$0.00
HOSPICE	$0	0	$0.00	0	0.0	$0.00
NON-EMERGENCY TRANS	$0	0	$0.00	0	0.0	$0.00
NON-PARTICIPATING PROV	$0	0	$0.00	0	0.0	$0.00
COMPREHENSIVE DAY REHAB	$0	0	$0.00	0	0.0	$0.00
DISEASE MANAGEMENT	$0	0	$0.00	0	0.0	$0.00
BUY-IN PREMIUMS	$0	0 **	$0.00			
PART-A	$0	0	$0.00			
PART-B	$0	0	$0.00			
MENTAL HEALTH SERVICES	$0	0 *	$0.00	0	0.0	$0.00
PRIVATE HOME ICF/MR	$0	0	$0.00	0	0.0	$0.00
MR/DD WAIVER	$0	0	$0.00	0	0.0	$0.00
PSYCH REHAB-PRIVATE	$0	0	$0.00	0	0.0	$0.00
CSTAR - PRIVATE	$0	0	$0.00	0	0.0	$0.00
TARGETED CASE MANAGEMENT	$0	0	$0.00	0	0.0	$0.00
COMMUNITY SUPPORT WAIVER	$0	0	$0.00	0	0.0	$0.00
STATE INSTITUTIONS	$0	0 *	$0.00	0	0.0	$0.00
ICF/MENTALLY RETARDED	$0	0	$0.00	0	0.0	$0.00
MENTAL HOSPITAL	$0	0	$0.00	0	0.0	$0.00
PSYCH CARE UNDER AGE 22	$0	0	$0.00	0	0.0	$0.00
PSYCH REHAB-PUBLIC	$0	0	$0.00	0	0.0	$0.00
CSTAR - PUBLIC	$0	0	$0.00	0	0.0	$0.00
TARGETED CASE MANAGEMENT	$0	0	$0.00	0	0.0	$0.00
DFS CASE MANAGEMENT	$0	0	$0.00	0	0.0	$0.00
EPSDT SERVICES	$65	5 *	$13.02	9	1.8	$7.23
EPSDT SCREENINGS	$0	0	$0.00	0	0.0	$0.00
EPSDT REFERRAL SERVICES	$65	5	$13.02	9	1.8	$7.23
EPSDT TARGETED CASE MGMT	$0	0	$0.00	0	0.0	$0.00
MANAGED CARE PREMIUMS	$95,668	516 *	$185.40			
TOTAL	$331,957	3,159 *	$105.08			

* Unduplicated total.
** Recipients are not added to the total.

TABLE 23
MISSOURI MEDICAID RECIPIENTS AND PAYMENTS BY ELIGIBILITY CATEGORY
APRIL 2005

ELIGIBILITY CATEGORY: MA FOR WORKERS WITH DISABILITIES (MAWD) - PREMIUM
NUMBER OF ELIGIBLES ENROLLED ON 03/31/05: 2,948
NUMBER OF ELIGIBLES ENROLLED DURING APRIL 2005: 2,919

	EXPENDITURES	RECIPIENTS	COST PER RECIPIENT	UNITS OF SERVICE	UNITS PER RECIPIENT	COST PER SERVICE
NURSING FACILITIES	$3,250	2 *	$1,625.23	37	18.5	$87.85
HOSPITALS	$201,189	587 *	$342.74	2,952	5.0	$68.15
INPATIENT	$68,511	157	$436.37	247	1.6	$277.37
OUTPATIENT	$132,678	454	$292.24	2,705	6.0	$49.05
DENTAL SERVICES	$14,950	108 *	$138.43	353	3.3	$42.35
PHARMACY	$1,737,255	2,953 *	$588.30	20,783	7.0	$83.59
PHYSICIAN RELATED	$243,329	2,069 *	$117.61	19,984	9.7	$12.18
PHYSICIAN	$66,215	849	$77.99	3,298	3.9	$20.08
CLINIC	$114,752	1,205	$95.23	14,403	12.0	$7.97
FAMILY PLANNING	$1,850	47	$39.36	52	1.1	$35.57
X-RAY AND LAB	$12,144	278	$43.68	678	2.4	$17.91
NURSE PRACTITIONER	$652	21	$31.07	29	1.4	$22.50
PODIATRY	$2,190	66	$33.18	124	1.9	$17.66
CRNA SERVICES	$479	12	$39.96	507	42.3	$0.95
RURAL HEALTH CLINICS	$24,768	345	$71.79	521	1.5	$47.54
CASE MANAGEMENT	$0	0	$0.00	0	0.0	$0.00
FED QUALIFIED HEALTH CARE	$14,779	109	$135.58	254	2.3	$58.18
PSYCHOLOGIST SERVICES	$5,499	36	$152.76	118	3.3	$46.60
IN-HOME SERVICES	$327,594	378 *	$866.65	96,541	255.4	$3.39
HOME HEALTH SERVICES	$1,003	7	$143.29	80	11.4	$12.54
ADULT DAY HEALTH CARE	$3,110	5	$621.96	70	14.0	$44.43
AGED AND DISABLED WAIVER	$8,385	18	$465.84	2,419	134.4	$3.47
PERSONAL CARE	$285,079	364	$783.18	86,271	237.0	$3.30
AIDS WAIVER	$0	0	$0.00	0	0.0	$0.00
PHYSICAL DISABLED WAIVER	$13,630	1	$13,629.60	2,160	2,160.0	$6.31
INDEPENDENT LIVING WAIVER	$16,388	11	$1,489.78	5,541	503.7	$2.96
REHAB AND SPECIALTY SERVICES	$134,038	723 *	$185.39	18,061	25.0	$7.42
AUDIOLOGY SERVICES	$1,655	7	$236.48	22	3.1	$75.25
OPTOMETRIC SERVICES	$7,885	125	$63.08	284	2.3	$27.76
DURABLE MEDICAL EQUIPMENT	$65,455	461	$141.98	15,795	34.3	$4.14
AMBULANCE SERVICES	$9,470	59	$160.51	1,088	18.4	$8.70
REHABILITATION CENTER	$209	5	$41.83	39	7.8	$5.36
HOSPICE	$12,020	4	$3,005.11	107	26.8	$112.34
NON-EMERGENCY TRANS	$36,412	130	$280.09	703	5.4	$51.80
NON-PARTICIPATING PROV	$856	2	$427.96	22	11.0	$38.91
COMPREHENSIVE DAY REHAB	$0	0	$0.00	0	0.0	$0.00
DISEASE MANAGEMENT	$75	1	$75.00	1	1.0	$75.00
BUY-IN PREMIUMS	$0	0 **	$0.00			
PART-A	$0	0	$0.00			
PART-B	$0	0	$0.00			
MENTAL HEALTH SERVICES	$634,207	281 *	$2,256.97	21,374	76.1	$29.67
PRIVATE HOME ICF/MR	$0	0	$0.00	0	0.0	$0.00
MR/DD WAIVER	$599,701	179	$3,350.29	17,461	97.6	$34.35
PSYCH REHAB-PRIVATE	$17,952	70	$256.46	1,461	20.9	$12.29
CSTAR - PRIVATE	$7,745	9	$860.57	647	71.9	$11.97
TARGETED CASE MANAGEMENT	$3,808	19	$200.40	507	26.7	$7.51
COMMUNITY SUPPORT WAIVER	$5,001	10	$500.12	1,298	129.8	$3.85
STATE INSTITUTIONS	$174,500	422 *	$413.51	17,430	41.3	$10.01
ICF/MENTALLY RETARDED	$0	0	$0.00	0	0.0	$0.00
MENTAL HOSPITAL	$0	0	$0.00	0	0.0	$0.00
PSYCH CARE UNDER AGE 22	$19	1	$19.23	1	1.0	$19.23
PSYCH REHAB-PUBLIC	$114,388	175	$653.65	8,849	50.6	$12.93
CSTAR - PUBLIC	$0	0	$0.00	0	0.0	$0.00
TARGETED CASE MANAGEMENT	$60,092	263	$228.49	8,580	32.6	$7.00
DFS CASE MANAGEMENT	$0	0	$0.00	0	0.0	$0.00
EPSDT SERVICES	$1,463	11 *	$133.04	234	21.3	$6.25
EPSDT SCREENINGS	$0	0	$0.00	0	0.0	$0.00
EPSDT REFERRAL SERVICES	$1,463	11	$133.04	234	21.3	$6.25
EPSDT TARGETED CASE MGMT	$0	0	$0.00	0	0.0	$0.00
MANAGED CARE PREMIUMS	$0	0 *	$0.00			
TOTAL	$3,471,777	3,366 *	$1,031.43			

* Unduplicated total.
** Recipients are not added to the total.

TABLE 23
MISSOURI MEDICAID RECIPIENTS AND PAYMENTS BY ELIGIBILITY CATEGORY
APRIL 2005

ELIGIBILITY CATEGORY: MA FOR WORKERS WITH DISABILITIES (MAWD) - NON-PREMIUM
NUMBER OF ELIGIBLES ENROLLED ON 03/31/05: 15,329
NUMBER OF ELIGIBLES ENROLLED DURING APRIL 2005: 15,234

	EXPENDITURES	RECIPIENTS	COST PER RECIPIENT	UNITS OF SERVICE	UNITS PER RECIPIENT	COST PER SERVICE
NURSING FACILITIES	$2,712	18 *	$150.69	539	29.9	$5.03
HOSPITALS	$1,099,367	2,965 *	$370.78	18,717	6.3	$58.74
INPATIENT	$508,093	670	$758.35	1,075	1.6	$472.65
OUTPATIENT	$591,273	2,448	$241.53	17,642	7.2	$33.52
DENTAL SERVICES	$118,257	585 *	$202.15	2,192	3.8	$53.95
PHARMACY	$7,227,202	13,551 *	$533.33	96,202	7.1	$75.13
PHYSICIAN RELATED	$1,115,549	9,762 *	$114.27	87,555	9.0	$12.74
PHYSICIAN	$284,531	4,006	$71.03	15,373	3.8	$18.51
CLINIC	$479,039	5,429	$88.24	58,654	10.8	$8.17
FAMILY PLANNING	$13,888	283	$49.07	344	1.2	$40.37
X-RAY AND LAB	$54,185	1,295	$41.84	3,542	2.7	$15.30
NURSE PRACTITIONER	$7,440	156	$47.69	273	1.8	$27.25
PODIATRY	$10,550	305	$34.59	545	1.8	$19.36
CRNA SERVICES	$2,604	55	$47.34	3,212	58.4	$0.81
RURAL HEALTH CLINICS	$156,571	2,215	$70.69	3,678	1.7	$42.57
CASE MANAGEMENT	$16	2	$8.00	2	1.0	$8.00
FED QUALIFIED HEALTH CARE	$89,295	640	$139.52	1,574	2.5	$56.73
PSYCHOLOGIST SERVICES	$17,430	151	$115.43	358	2.4	$48.69
IN-HOME SERVICES	$1,390,692	1,891 *	$735.43	410,378	217.0	$3.39
HOME HEALTH SERVICES	$16,181	38	$425.83	1,356	35.7	$11.93
ADULT DAY HEALTH CARE	$13,797	20	$689.83	327	16.3	$42.19
AGED AND DISABLED WAIVER	$21,677	72	$301.07	6,070	84.3	$3.57
PERSONAL CARE	$1,314,221	1,838	$715.03	394,246	214.5	$3.33
AIDS WAIVER	$537	1	$537.46	154	154.0	$3.49
PHYSICAL DISABLED WAIVER	$0	0	$0.00	0	0.0	$0.00
INDEPENDENT LIVING WAIVER	$24,279	23	$1,055.59	8,225	357.6	$2.95
REHAB AND SPECIALTY SERVICES	$575,999	3,295 *	$174.81	69,078	21.0	$8.34
AUDIOLOGY SERVICES	$6,834	34	$201.01	79	2.3	$86.51
OPTOMETRIC SERVICES	$36,864	598	$61.65	1,331	2.2	$27.70
DURABLE MEDICAL EQUIPMENT	$261,126	1,996	$130.82	57,228	28.7	$4.56
AMBULANCE SERVICES	$46,906	277	$169.33	6,049	21.8	$7.75
REHABILITATION CENTER	$1,081	11	$98.29	207	18.8	$5.22
HOSPICE	$15,618	6	$2,603.06	113	18.8	$138.22
NON-EMERGENCY TRANS	$205,438	748	$274.65	3,985	5.3	$51.55
NON-PARTICIPATING PROV	$2,071	26	$79.67	81	3.1	$25.57
COMPREHENSIVE DAY REHAB	$0	0	$0.00	0	0.0	$0.00
DISEASE MANAGEMENT	$60	3	$20.00	5	1.7	$12.00
BUY-IN PREMIUMS	$0	0 **	$0.00			
PART-A	$0	0	$0.00			
PART-B	$0	0	$0.00			
MENTAL HEALTH SERVICES	$2,774,831	1,355 *	$2,047.85	105,921	78.2	$26.20
PRIVATE HOME ICF/MR	$0	0	$0.00	0	0.0	$0.00
MR/DD WAIVER	$2,602,981	856	$3,040.87	85,221	99.6	$30.54
PSYCH REHAB-PRIVATE	$90,144	338	$266.70	5,930	17.5	$15.20
CSTAR - PRIVATE	$18,058	33	$547.20	1,911	57.9	$9.45
TARGETED CASE MANAGEMENT	$22,328	110	$202.98	2,893	26.3	$7.72
COMMUNITY SUPPORT WAIVER	$41,320	78	$529.75	9,966	127.8	$4.15
STATE INSTITUTIONS	$778,527	2,073 *	$375.56	76,198	36.8	$10.22
ICF/MENTALLY RETARDED	$0	0	$0.00	0	0.0	$0.00
MENTAL HOSPITAL	$0	0	$0.00	0	0.0	$0.00
PSYCH CARE UNDER AGE 22	$4,858	3	$1,619.25	13	4.3	$373.67
PSYCH REHAB-PUBLIC	$488,390	875	$558.16	35,225	40.3	$13.86
CSTAR - PUBLIC	$0	0	$0.00	0	0.0	$0.00
TARGETED CASE MANAGEMENT	$285,279	1,271	$224.45	40,960	32.2	$6.96
DFS CASE MANAGEMENT	$0	0	$0.00	0	0.0	$0.00
EPSDT SERVICES	$18,606	57 *	$326.42	3,941	69.1	$4.72
EPSDT SCREENINGS	$15	1	$15.00	1	1.0	$15.00
EPSDT REFERRAL SERVICES	$18,591	57	$326.16	3,940	69.1	$4.72
EPSDT TARGETED CASE MGMT	$0	0	$0.00	0	0.0	$0.00
MANAGED CARE PREMIUMS	$0	0 *	$0.00			
TOTAL	$15,101,741	15,310 *	$986.40			

* Unduplicated total.
** Recipients are not added to the total.

TABLE 23
MISSOURI MEDICAID RECIPIENTS AND PAYMENTS BY ELIGIBILITY CATEGORY
APRIL 2005

ELIGIBILITY CATEGORY: WOMEN WITH BREAST OR CERVICAL CANCER (BCCT)
NUMBER OF ELIGIBLES ENROLLED ON 03/31/05: 408
NUMBER OF ELIGIBLES ENROLLED DURING APRIL 2005: 416

	EXPENDITURES	RECIPIENTS	COST PER RECIPIENT	UNITS OF SERVICE	UNITS PER RECIPIENT	COST PER SERVICE
NURSING FACILITIES	$0	0 *	$0.00	0	0.0	$0.00
HOSPITALS	$86,213	108 *	$798.27	609	5.6	$141.57
INPATIENT	$11,936	6	$1,989.29	13	2.2	$918.13
OUTPATIENT	$74,278	103	$721.14	596	5.8	$124.63
DENTAL SERVICES	$1,000	8 *	$125.00	28	3.5	$35.71
PHARMACY	$169,461	288 *	$588.41	1,382	4.8	$122.62
PHYSICIAN RELATED	$64,997	292 *	$222.59	5,084	17.4	$12.78
PHYSICIAN	$18,700	115	$162.61	1,308	11.4	$14.30
CLINIC	$31,872	176	$181.09	3,291	18.7	$9.68
FAMILY PLANNING	$981	23	$42.66	34	1.5	$28.86
X-RAY AND LAB	$6,173	54	$114.31	208	3.9	$29.68
NURSE PRACTITIONER	$322	8	$40.25	15	1.9	$21.47
PODIATRY	$103	2	$51.50	4	2.0	$25.75
CRNA SERVICES	$94	2	$47.03	112	56.0	$0.84
RURAL HEALTH CLINICS	$2,555	27	$94.61	37	1.4	$69.04
CASE MANAGEMENT	$0	0	$0.00	0	0.0	$0.00
FED QUALIFIED HEALTH CARE	$4,197	25	$167.87	75	3.0	$55.96
PSYCHOLOGIST SERVICES	$0	0	$0.00	0	0.0	$0.00
IN-HOME SERVICES	$8,795	13 *	$676.51	2,247	172.9	$3.91
HOME HEALTH SERVICES	$1,928	5	$385.59	134	26.8	$14.39
ADULT DAY HEALTH CARE	$0	0	$0.00	0	0.0	$0.00
AGED AND DISABLED WAIVER	$0	0	$0.00	0	0.0	$0.00
PERSONAL CARE	$6,867	10	$686.67	2,113	211.3	$3.25
AIDS WAIVER	$0	0	$0.00	0	0.0	$0.00
PHYSICAL DISABLED WAIVER	$0	0	$0.00	0	0.0	$0.00
INDEPENDENT LIVING WAIVER	$0	0	$0.00	0	0.0	$0.00
REHAB AND SPECIALTY SERVICES	$18,776	47 *	$399.49	460	9.8	$40.82
AUDIOLOGY SERVICES	$0	0	$0.00	0	0.0	$0.00
OPTOMETRIC SERVICES	$925	14	$66.04	30	2.1	$30.82
DURABLE MEDICAL EQUIPMENT	$1,872	10	$187.23	60	6.0	$31.21
AMBULANCE SERVICES	$1,063	5	$212.57	69	13.8	$15.40
REHABILITATION CENTER	$0	0	$0.00	0	0.0	$0.00
HOSPICE	$0	0	$0.00	0	0.0	$0.00
NON-EMERGENCY TRANS	$14,916	23	$648.54	301	13.1	$49.56
NON-PARTICIPATING PROV	$0	0	$0.00	0	0.0	$0.00
COMPREHENSIVE DAY REHAB	$0	0	$0.00	0	0.0	$0.00
DISEASE MANAGEMENT	$0	0	$0.00	0	0.0	$0.00
BUY-IN PREMIUMS	$0	0 **	$0.00			
PART-A	$0	0	$0.00			
PART-B	$0	0	$0.00			
MENTAL HEALTH SERVICES	$166	1 *	$165.68	12	12.0	$13.81
PRIVATE HOME ICF/MR	$0	0	$0.00	0	0.0	$0.00
MR/DD WAIVER	$0	0	$0.00	0	0.0	$0.00
PSYCH REHAB-PRIVATE	$0	0	$0.00	0	0.0	$0.00
CSTAR - PRIVATE	$166	1	$165.68	12	12.0	$13.81
TARGETED CASE MANAGEMENT	$0	0	$0.00	0	0.0	$0.00
COMMUNITY SUPPORT WAIVER	$0	0	$0.00	0	0.0	$0.00
STATE INSTITUTIONS	$38	1 *	$37.78	2	2.0	$18.89
ICF/MENTALLY RETARDED	$0	0	$0.00	0	0.0	$0.00
MENTAL HOSPITAL	$0	0	$0.00	0	0.0	$0.00
PSYCH CARE UNDER AGE 22	$0	0	$0.00	0	0.0	$0.00
PSYCH REHAB-PUBLIC	$0	0	$0.00	0	0.0	$0.00
CSTAR - PUBLIC	$0	0	$0.00	0	0.0	$0.00
TARGETED CASE MANAGEMENT	$38	1	$37.78	2	2.0	$18.89
DFS CASE MANAGEMENT	$0	0	$0.00	0	0.0	$0.00
EPSDT SERVICES	$56	1 *	$56.00	2	2.0	$28.00
EPSDT SCREENINGS	$0	0	$0.00	0	0.0	$0.00
EPSDT REFERRAL SERVICES	$56	1	$56.00	2	2.0	$28.00
EPSDT TARGETED CASE MGMT	$0	0	$0.00	0	0.0	$0.00
MANAGED CARE PREMIUMS	$0	0 *	$0.00			
TOTAL	$349,502	376 *	$929.53			

* Unduplicated total.
** Recipients are not added to the total.

TABLE 23
MISSOURI MEDICAID RECIPIENTS AND PAYMENTS BY ELIGIBILITY CATEGORY
APRIL 2005

ELIGIBILITY CATEGORY: PRESUMPTIVE ELIGIBILITY FOR KIDS
NUMBER OF ELIGIBLES ENROLLED ON 03/31/05: 69
NUMBER OF ELIGIBLES ENROLLED DURING APRIL 2005: 109

	EXPENDITURES	RECIPIENTS	COST PER RECIPIENT	UNITS OF SERVICE	UNITS PER RECIPIENT	COST PER SERVICE
NURSING FACILITIES	$0	0 *	$0.00	0	0.0	$0.00
HOSPITALS	$36,775	19 *	$1,935.50	157	8.3	$234.23
INPATIENT	$29,180	4	$7,294.88	18	4.5	$1,621.08
OUTPATIENT	$7,595	16	$474.69	139	8.7	$54.64
DENTAL SERVICES	$527	1 *	$526.50	16	16.0	$32.91
PHARMACY	$3,795	14 *	$271.06	35	2.5	$108.42
PHYSICIAN RELATED	$8,016	53 *	$151.25	767	14.5	$10.45
PHYSICIAN	$1,227	10	$122.66	72	7.2	$17.04
CLINIC	$6,142	40	$153.54	372	9.3	$16.51
FAMILY PLANNING	$0	0	$0.00	0	0.0	$0.00
X-RAY AND LAB	$129	4	$32.14	7	1.8	$18.36
NURSE PRACTITIONER	$0	0	$0.00	0	0.0	$0.00
PODIATRY	$0	0	$0.00	0	0.0	$0.00
CRNA SERVICES	$197	2	$98.32	308	154.0	$0.64
RURAL HEALTH CLINICS	$123	2	$61.25	2	1.0	$61.25
CASE MANAGEMENT	$0	0	$0.00	0	0.0	$0.00
FED QUALIFIED HEALTH CARE	$201	4	$50.13	6	1.5	$33.42
PSYCHOLOGIST SERVICES	$0	0	$0.00	0	0.0	$0.00
IN-HOME SERVICES	$0	0 *	$0.00	0	0.0	$0.00
HOME HEALTH SERVICES	$0	0	$0.00	0	0.0	$0.00
ADULT DAY HEALTH CARE	$0	0	$0.00	0	0.0	$0.00
AGED AND DISABLED WAIVER	$0	0	$0.00	0	0.0	$0.00
PERSONAL CARE	$0	0	$0.00	0	0.0	$0.00
AIDS WAIVER	$0	0	$0.00	0	0.0	$0.00
PHYSICAL DISABLED WAIVER	$0	0	$0.00	0	0.0	$0.00
INDEPENDENT LIVING WAIVER	$0	0	$0.00	0	0.0	$0.00
REHAB AND SPECIALTY SERVICES	$1,020	6 *	$170.01	187	31.2	$5.45
AUDIOLOGY SERVICES	$0	0	$0.00	0	0.0	$0.00
OPTOMETRIC SERVICES	$0	0	$0.00	0	0.0	$0.00
DURABLE MEDICAL EQUIPMENT	$0	0	$0.00	0	0.0	$0.00
AMBULANCE SERVICES	$872	4	$218.00	182	45.5	$4.79
REHABILITATION CENTER	$0	0	$0.00	0	0.0	$0.00
HOSPICE	$0	0	$0.00	0	0.0	$0.00
NON-EMERGENCY TRANS	$148	2	$74.03	5	2.5	$29.61
NON-PARTICIPATING PROV	$0	0	$0.00	0	0.0	$0.00
COMPREHENSIVE DAY REHAB	$0	0	$0.00	0	0.0	$0.00
DISEASE MANAGEMENT	$0	0	$0.00	0	0.0	$0.00
BUY-IN PREMIUMS	$0	0 **	$0.00			
PART-A	$0	0	$0.00			
PART-B	$0	0	$0.00			
MENTAL HEALTH SERVICES	$0	0 *	$0.00	0	0.0	$0.00
PRIVATE HOME ICF/MR	$0	0	$0.00	0	0.0	$0.00
MR/DD WAIVER	$0	0	$0.00	0	0.0	$0.00
PSYCH REHAB-PRIVATE	$0	0	$0.00	0	0.0	$0.00
CSTAR - PRIVATE	$0	0	$0.00	0	0.0	$0.00
TARGETED CASE MANAGEMENT	$0	0	$0.00	0	0.0	$0.00
COMMUNITY SUPPORT WAIVER	$0	0	$0.00	0	0.0	$0.00
STATE INSTITUTIONS	$0	0 *	$0.00	0	0.0	$0.00
ICF/MENTALLY RETARDED	$0	0	$0.00	0	0.0	$0.00
MENTAL HOSPITAL	$0	0	$0.00	0	0.0	$0.00
PSYCH CARE UNDER AGE 22	$0	0	$0.00	0	0.0	$0.00
PSYCH REHAB-PUBLIC	$0	0	$0.00	0	0.0	$0.00
CSTAR - PUBLIC	$0	0	$0.00	0	0.0	$0.00
TARGETED CASE MANAGEMENT	$0	0	$0.00	0	0.0	$0.00
DFS CASE MANAGEMENT	$0	0	$0.00	0	0.0	$0.00
EPSDT SERVICES	$1,588	29 *	$54.76	61	2.1	$26.03
EPSDT SCREENINGS	$65	2	$32.50	2	1.0	$32.50
EPSDT REFERRAL SERVICES	$1,523	29	$52.52	59	2.0	$25.81
EPSDT TARGETED CASE MGMT	$0	0	$0.00	0	0.0	$0.00
MANAGED CARE PREMIUMS	$0	0 *	$0.00			
TOTAL	$51,720	83 *	$623.13			

* Unduplicated total.
** Recipients are not added to the total.

TABLE 23
MISSOURI MEDICAID RECIPIENTS AND PAYMENTS BY ELIGIBILITY CATEGORY
APRIL 2005

ELIGIBILITY CATEGORY: VOLUNTARY PLACEMENTS
NUMBER OF ELIGIBLES ENROLLED ON 03/31/05: N/A
NUMBER OF ELIGIBLES ENROLLED DURING APRIL 2005: N/A

	EXPENDITURES	RECIPIENTS	COST PER RECIPIENT	UNITS OF SERVICE	UNITS PER RECIPIENT	COST PER SERVICE
NURSING FACILITIES	$0	0 *	$0.00	0	0.0	$0.00
HOSPITALS	$0	0 *	$0.00	0	0.0	$0.00
INPATIENT	$0	0	$0.00	0	0.0	$0.00
OUTPATIENT	$0	0	$0.00	0	0.0	$0.00
DENTAL SERVICES	$0	0 *	$0.00	0	0.0	$0.00
PHARMACY	$0	0 *	$0.00	0	0.0	$0.00
PHYSICIAN RELATED	$0	0 *	$0.00	0	0.0	$0.00
PHYSICIAN	$0	0	$0.00	0	0.0	$0.00
CLINIC	$0	0	$0.00	0	0.0	$0.00
FAMILY PLANNING	$0	0	$0.00	0	0.0	$0.00
X-RAY AND LAB	$0	0	$0.00	0	0.0	$0.00
NURSE PRACTITIONER	$0	0	$0.00	0	0.0	$0.00
PODIATRY	$0	0	$0.00	0	0.0	$0.00
CRNA SERVICES	$0	0	$0.00	0	0.0	$0.00
RURAL HEALTH CLINICS	$0	0	$0.00	0	0.0	$0.00
CASE MANAGEMENT	$0	0	$0.00	0	0.0	$0.00
FED QUALIFIED HEALTH CARE	$0	0	$0.00	0	0.0	$0.00
PSYCHOLOGIST SERVICES	$0	0	$0.00	0	0.0	$0.00
IN-HOME SERVICES	$0	0 *	$0.00	0	0.0	$0.00
HOME HEALTH SERVICES	$0	0	$0.00	0	0.0	$0.00
ADULT DAY HEALTH CARE	$0	0	$0.00	0	0.0	$0.00
AGED AND DISABLED WAIVER	$0	0	$0.00	0	0.0	$0.00
PERSONAL CARE	$0	0	$0.00	0	0.0	$0.00
AIDS WAIVER	$0	0	$0.00	0	0.0	$0.00
PHYSICAL DISABLED WAIVER	$0	0	$0.00	0	0.0	$0.00
INDEPENDENT LIVING WAIVER	$0	0	$0.00	0	0.0	$0.00
REHAB AND SPECIALTY SERVICES	$0	0 *	$0.00	0	0.0	$0.00
AUDIOLOGY SERVICES	$0	0	$0.00	0	0.0	$0.00
OPTOMETRIC SERVICES	$0	0	$0.00	0	0.0	$0.00
DURABLE MEDICAL EQUIPMENT	$0	0	$0.00	0	0.0	$0.00
AMBULANCE SERVICES	$0	0	$0.00	0	0.0	$0.00
REHABILITATION CENTER	$0	0	$0.00	0	0.0	$0.00
HOSPICE	$0	0	$0.00	0	0.0	$0.00
NON-EMERGENCY TRANS	$0	0	$0.00	0	0.0	$0.00
NON-PARTICIPATING PROV	$0	0	$0.00	0	0.0	$0.00
COMPREHENSIVE DAY REHAB	$0	0	$0.00	0	0.0	$0.00
DISEASE MANAGEMENT	$0	0	$0.00	0	0.0	$0.00
BUY-IN PREMIUMS	$0	0 **	$0.00			
PART-A	$0	0	$0.00			
PART-B	$0	0	$0.00			
MENTAL HEALTH SERVICES	$0	0 *	$0.00	0	0.0	$0.00
PRIVATE HOME ICF/MR	$0	0	$0.00	0	0.0	$0.00
MR/DD WAIVER	$0	0	$0.00	0	0.0	$0.00
PSYCH REHAB-PRIVATE	$0	0	$0.00	0	0.0	$0.00
CSTAR - PRIVATE	$0	0	$0.00	0	0.0	$0.00
TARGETED CASE MANAGEMENT	$0	0	$0.00	0	0.0	$0.00
COMMUNITY SUPPORT WAIVER	$0	0	$0.00	0	0.0	$0.00
STATE INSTITUTIONS	$0	0 *	$0.00	0	0.0	$0.00
ICF/MENTALLY RETARDED	$0	0	$0.00	0	0.0	$0.00
MENTAL HOSPITAL	$0	0	$0.00	0	0.0	$0.00
PSYCH CARE UNDER AGE 22	$0	0	$0.00	0	0.0	$0.00
PSYCH REHAB-PUBLIC	$0	0	$0.00	0	0.0	$0.00
CSTAR - PUBLIC	$0	0	$0.00	0	0.0	$0.00
TARGETED CASE MANAGEMENT	$0	0	$0.00	0	0.0	$0.00
DFS CASE MANAGEMENT	$0	0	$0.00	0	0.0	$0.00
EPSDT SERVICES	$0	0 *	$0.00	0	0.0	$0.00
EPSDT SCREENINGS	$0	0	$0.00	0	0.0	$0.00
EPSDT REFERRAL SERVICES	$0	0	$0.00	0	0.0	$0.00
EPSDT TARGETED CASE MGMT	$0	0	$0.00	0	0.0	$0.00
MANAGED CARE PREMIUMS	$0	0 *	$0.00			
TOTAL	$0	0 *	$0.00			

* Unduplicated total.
** Recipients are not added to the total.

This page is intentionally left blank.

FOOD STAMPS

Figure 6
Food Stamp Households
60-Month Trend through April 2005

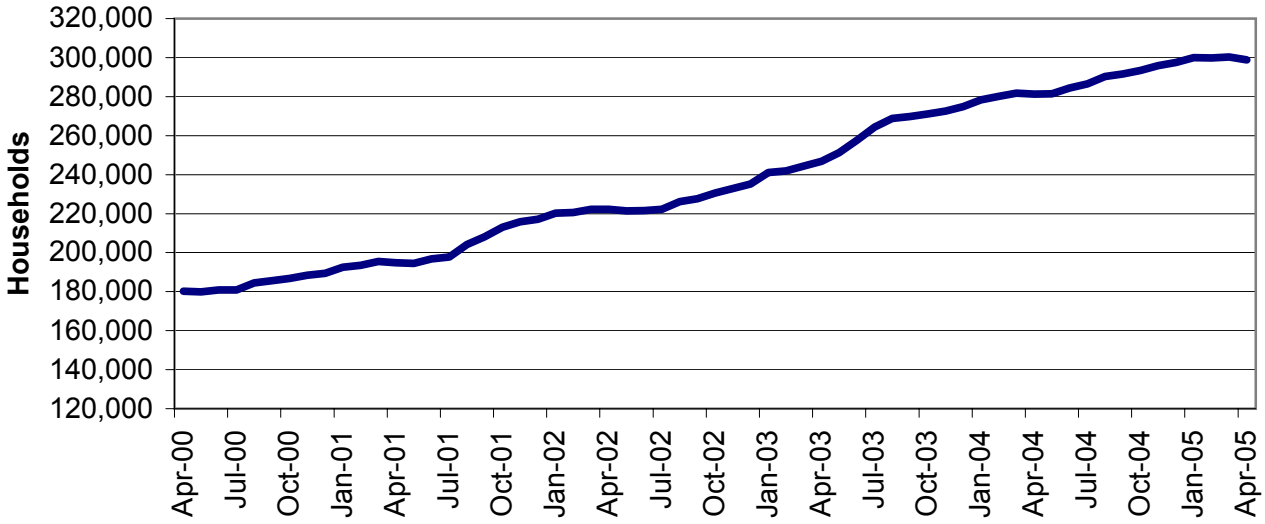

Figure 7
Food Stamp Benefits
60-Month Trend through April 2005

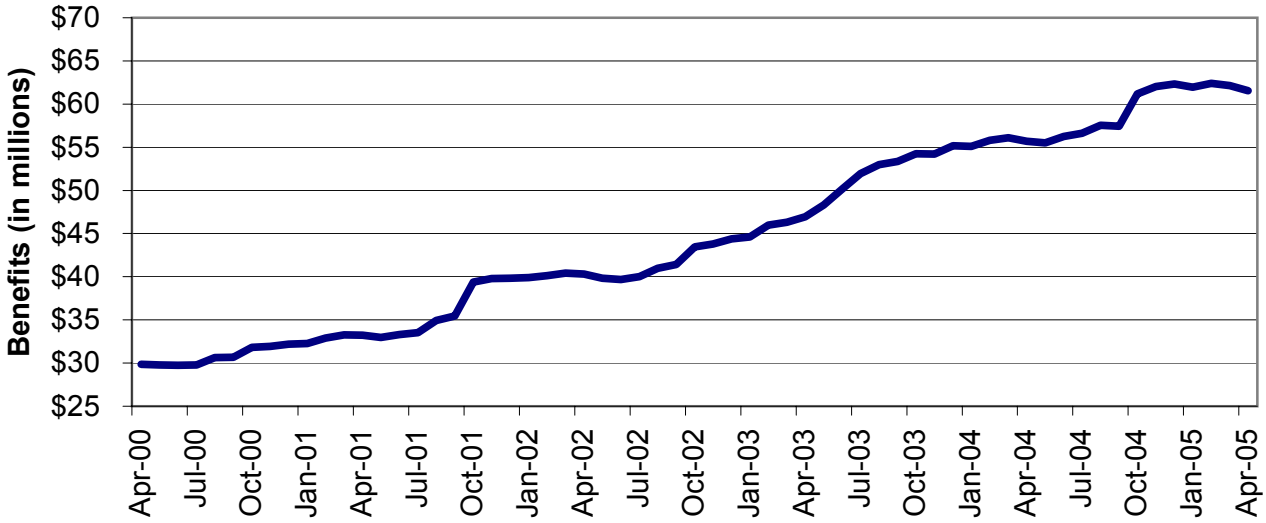

TABLE 24
FOOD STAMP PROGRAM PARTICIPATION
APRIL 2005

	NUMBER OR AMOUNT APR-2005	NUMBER OR AMOUNT MAR-2005	NUMBER OR AMOUNT FEB-2005	NUMBER OR AMOUNT APR-2004	CHANGE FROM LAST MONTH	CHANGE FROM 2 MONTHS AGO	CHANGE FROM LAST YEAR
APPLICATIONS RECEIVED	54,158	65,908	45,670	53,385	-17.8%	18.6%	1.4%
APPLICATIONS APPROVED	41,218	49,092	37,297	42,544	-16.0%	10.5%	-3.1%
APPLICATIONS REJECTED	7,751	9,094	7,967	8,392	-14.8%	-2.7%	-7.6%
APPLICATIONS EXPEDITED	9,883	10,711	8,887	9,928	-7.7%	11.2%	-0.5%
HOUSEHOLDS RECEIVING	298,896	300,237	299,834	281,255	-0.4%	-0.3%	6.3%
PUBLIC ASSISTANCE	93,174	93,154	92,685	87,767	0.0%	0.5%	6.2%
NON-PUBLIC ASSISTANCE	205,722	207,083	207,149	193,488	-0.7%	-0.7%	6.3%
PERSONS RECEIVING	768,350	769,847	766,138	700,981	-0.2%	0.3%	9.6%
PUBLIC ASSISTANCE	261,538	261,572	259,432	238,831	0.0%	0.8%	9.5%
NON-PUBLIC ASSISTANCE	506,812	508,275	506,706	462,150	-0.3%	0.0%	9.7%
TOTAL BENEFITS ISSUED	$61,548,539	$62,150,994	$62,384,408	$55,691,579	-1.0%	-1.3%	10.5%
AVERAGE VALUE OF BENEFITS							
PER HOUSEHOLD	$205.92	$207.01	$208.06	$198.01	-0.5%	-1.0%	4.0%
PER PERSON	$80.10	$80.73	$81.43	$79.45	-0.8%	-1.6%	0.8%

TABLE 25
FOOD STAMP APPLICATIONS
APRIL 2005

		# APPS RECEIVED	TOTAL RESOLVED	# APPROVALS	% APPROVED	# REJECTIONS	% REJECTED	# DELINQUENT	% CURRENT
NW REGION	ANDREW	94	84	68	81.0%	16	19.0%	3	96.4%
	ATCHISON	45	33	28	84.8%	5	15.2%	0	100.0%
	BUCHANAN	951	865	734	84.9%	131	15.1%	5	99.4%
	CALDWELL	90	72	55	76.4%	17	23.6%	2	97.2%
	CARROLL	75	62	54	87.1%	8	12.9%	0	100.0%
	CASS	451	388	321	82.7%	67	17.3%	4	99.0%
	CHARITON	40	30	26	86.7%	4	13.3%	0	100.0%
	CLINTON	88	94	68	72.3%	26	27.7%	1	98.9%
	COOPER	130	101	85	84.2%	16	15.8%	0	100.0%
	DAVIESS	61	53	47	88.7%	6	11.3%	0	100.0%
	DE KALB	60	63	56	88.9%	7	11.1%	1	98.4%
	GENTRY	39	37	32	86.5%	5	13.5%	0	100.0%
	GRUNDY	113	89	79	88.8%	10	11.2%	0	100.0%
	HARRISON	69	56	49	87.5%	7	12.5%	0	100.0%
	HOLT	32	26	22	84.6%	4	15.4%	0	100.0%
	JOHNSON	350	315	237	75.2%	78	24.8%	2	99.4%
	LAFAYETTE	268	228	194	85.1%	34	14.9%	1	99.6%
	LINN	135	110	101	91.8%	9	8.2%	0	100.0%
	LIVINGSTON	143	125	111	88.8%	14	11.2%	1	99.2%
	MERCER	21	17	14	82.4%	3	17.6%	0	100.0%
	NODAWAY	88	80	64	80.0%	16	20.0%	0	100.0%
	PETTIS	446	382	324	84.8%	58	15.2%	2	99.5%
	PUTNAM	41	36	33	91.7%	3	8.3%	0	100.0%
	RAY	166	153	122	79.7%	31	20.3%	1	99.3%
	SALINE	218	185	146	78.9%	39	21.1%	1	99.5%
	SULLIVAN	79	60	53	88.3%	7	11.7%	0	100.0%
	WORTH	12	10	7	70.0%	3	30.0%	0	100.0%
	NW TOTAL	4,305	3,754	3,130	83.4%	624	16.6%	24	99.4%
NE REGION	ADAIR	185	158	127	80.4%	31	19.6%	0	100.0%
	AUDRAIN	242	213	180	84.5%	33	15.5%	2	99.1%
	BOONE	1,299	1,199	949	79.1%	250	20.9%	6	99.5%
	CALLAWAY	303	259	216	83.4%	43	16.6%	1	99.6%
	CLARK	52	42	35	83.3%	7	16.7%	0	100.0%
	COLE	562	479	381	79.5%	98	20.5%	5	99.0%
	FRANKLIN	619	565	445	78.8%	120	21.2%	3	99.5%
	GASCONADE	96	90	78	86.7%	12	13.3%	1	98.9%
	HOWARD	71	63	60	95.2%	3	4.8%	0	100.0%
	KNOX	44	33	28	84.8%	5	15.2%	1	97.0%
	LEWIS	59	67	53	79.1%	14	20.9%	0	100.0%
	LINCOLN	384	312	252	80.8%	60	19.2%	3	99.0%
	MACON	118	90	75	83.3%	15	16.7%	0	100.0%
	MARION	364	316	266	84.2%	50	15.8%	1	99.7%
	MONROE	63	50	45	90.0%	5	10.0%	0	100.0%
	MONTGOMERY	94	92	64	69.6%	28	30.4%	1	98.9%
	OSAGE	67	56	49	87.5%	7	12.5%	0	100.0%
	PIKE	155	142	124	87.3%	18	12.7%	0	100.0%
	RALLS	55	56	47	83.9%	9	16.1%	0	100.0%
	RANDOLPH	325	267	226	84.6%	41	15.4%	0	100.0%
	SCHUYLER	48	29	22	75.9%	7	24.1%	0	100.0%
	SCOTLAND	23	19	16	84.2%	3	15.8%	0	100.0%
	SHELBY	54	48	40	83.3%	8	16.7%	0	100.0%
	WARREN	180	157	124	79.0%	33	21.0%	0	100.0%
	NE TOTAL	5,462	4,802	3,902	81.3%	900	18.7%	24	99.5%
SE REGION	BOLLINGER	114	101	84	83.2%	17	16.8%	0	100.0%
	BUTLER	684	572	493	86.2%	79	13.8%	2	99.7%
	CAPE GIRARDEAU	694	608	496	81.6%	112	18.4%	6	99.0%
	CARTER	78	68	60	88.2%	8	11.8%	2	97.1%
	CRAWFORD	286	245	206	84.1%	39	15.9%	0	100.0%
	DENT	183	164	140	85.4%	24	14.6%	0	100.0%
	DUNKLIN	718	654	571	87.3%	83	12.7%	4	99.4%
	HOWELL	533	453	383	84.5%	70	15.5%	3	99.3%

TABLE 25
FOOD STAMP APPLICATIONS
APRIL 2005

		# APPS RECEIVED	TOTAL RESOLVED	# APPROVALS	% APPROVED	# REJECTIONS	% REJECTED	# DELINQUENT	% CURRENT
SE REGION	IRON	144	127	112	88.2%	15	11.8%	0	100.0%
	MADISON	152	117	101	86.3%	16	13.7%	1	99.1%
	MARIES	97	84	68	81.0%	16	19.0%	2	97.6%
	MISSISSIPPI	319	282	258	91.5%	24	8.5%	0	100.0%
	NEW MADRID	363	301	254	84.4%	47	15.6%	1	99.7%
	OREGON	159	126	114	90.5%	12	9.5%	0	100.0%
	PEMISCOT	471	399	366	91.7%	33	8.3%	2	99.5%
	PERRY	121	110	83	75.5%	27	24.5%	0	100.0%
	PHELPS	359	328	254	77.4%	74	22.6%	0	100.0%
	PULASKI	321	312	249	79.8%	63	20.2%	1	99.7%
	REYNOLDS	98	91	83	91.2%	8	8.8%	1	98.9%
	RIPLEY	265	254	228	89.8%	26	10.2%	1	99.6%
	ST FRANCOIS	705	616	539	87.5%	77	12.5%	3	99.5%
	STE GENEVIEVE	121	107	93	86.9%	14	13.1%	0	100.0%
	SCOTT	591	489	417	85.3%	72	14.7%	2	99.6%
	SHANNON	133	109	94	86.2%	15	13.8%	0	100.0%
	STODDARD	365	318	276	86.8%	42	13.2%	0	100.0%
	TEXAS	259	247	217	87.9%	30	12.1%	1	99.6%
	WASHINGTON	387	348	313	89.9%	35	10.1%	2	99.4%
	WAYNE	192	171	153	89.5%	18	10.5%	2	98.8%
	SE TOTAL	8,912	7,801	6,705	86.0%	1,096	14.0%	36	99.5%
SW REGION	BARRY	416	385	323	83.9%	62	16.1%	1	99.7%
	BARTON	125	102	79	77.5%	23	22.5%	2	98.0%
	BATES	134	114	95	83.3%	19	16.7%	1	99.1%
	BENTON	214	200	184	92.0%	16	8.0%	2	99.0%
	CAMDEN	293	251	206	82.1%	45	17.9%	0	100.0%
	CEDAR	153	131	118	90.1%	13	9.9%	1	99.2%
	CHRISTIAN	396	376	309	82.2%	67	17.8%	4	98.9%
	DADE	75	69	59	85.5%	10	14.5%	0	100.0%
	DALLAS	196	176	155	88.1%	21	11.9%	0	100.0%
	DOUGLAS	179	157	141	89.8%	16	10.2%	1	99.4%
	GREENE	2,372	2,218	1,800	81.2%	418	18.8%	20	99.1%
	HENRY	240	208	169	81.3%	39	18.8%	0	100.0%
	HICKORY	94	81	69	85.2%	12	14.8%	2	97.5%
	JASPER	1,392	1,238	1,049	84.7%	189	15.3%	8	99.4%
	LACLEDE	398	338	275	81.4%	63	18.6%	2	99.4%
	LAWRENCE	343	311	273	87.8%	38	12.2%	1	99.7%
	MCDONALD	293	255	199	78.0%	56	22.0%	4	98.4%
	MILLER	231	204	170	83.3%	34	16.7%	1	99.5%
	MONITEAU	116	91	69	75.8%	22	24.2%	0	100.0%
	MORGAN	185	179	157	87.7%	22	12.3%	3	98.3%
	NEWTON	430	391	312	79.8%	79	20.2%	1	99.7%
	OZARK	126	96	87	90.6%	9	9.4%	0	100.0%
	POLK	309	312	262	84.0%	50	16.0%	1	99.7%
	ST CLAIR	119	112	96	85.7%	16	14.3%	0	100.0%
	STONE	281	262	222	84.7%	40	15.3%	1	99.6%
	TANEY	433	369	294	79.7%	75	20.3%	5	98.6%
	VERNON	233	198	167	84.3%	31	15.7%	0	100.0%
	WEBSTER	257	236	183	77.5%	53	22.5%	0	100.0%
	WRIGHT	229	197	177	89.8%	20	10.2%	1	99.5%
	SW TOTAL	10,262	9,257	7,699	83.2%	1,558	16.8%	62	99.3%
KC REGION	CLAY	1,012	940	731	77.8%	209	22.2%	9	99.0%
	JACKSON	7,303	6,758	5,629	83.3%	1,129	16.7%	90	98.7%
	PLATTE	275	225	166	73.8%	59	26.2%	1	99.6%
	KC TOTAL	8,590	7,923	6,526	82.4%	1,397	17.6%	100	98.7%
STL REGION	JEFFERSON	1,253	1,182	928	78.5%	254	21.5%	3	99.7%
	ST CHARLES	990	898	720	80.2%	178	19.8%	9	99.0%
	ST LOUIS COUNTY	6,507	5,990	5,010	83.6%	980	16.4%	93	98.4%
	ST LOUIS CITY	7,877	7,362	6,598	89.6%	764	10.4%	123	98.3%
	STL TOTAL	16,627	15,432	13,256	85.9%	2,176	14.1%	228	98.5%
STATEWIDE		54,158	48,969	41,218	84.2%	7,751	15.8%	474	99.0%

TABLE 26
FOOD STAMP EXPEDITED APPLICATIONS
APRIL 2005

		EXPEDITED APPLICATIONS	APPLICATIONS TIMELY	APPLICATIONS NOT TIMELY	PERCENT TIMELY
NW REGION	ANDREW	10	10	0	100.0%
	ATCHISON	7	6	1	85.7%
	BUCHANAN	186	174	12	93.5%
	CALDWELL	10	9	1	90.0%
	CARROLL	10	9	1	90.0%
	CASS	67	62	5	92.5%
	CHARITON	3	3	0	100.0%
	CLINTON	13	12	1	92.3%
	COOPER	18	17	1	94.4%
	DAVIESS	4	4	0	100.0%
	DE KALB	5	5	0	100.0%
	GENTRY	3	2	1	66.7%
	GRUNDY	10	9	1	90.0%
	HARRISON	4	4	0	100.0%
	HOLT	4	4	0	100.0%
	JOHNSON	67	59	8	88.1%
	LAFAYETTE	51	50	1	98.0%
	LINN	10	10	0	100.0%
	LIVINGSTON	13	11	2	84.6%
	MERCER	4	3	1	75.0%
	NODAWAY	15	14	1	93.3%
	PETTIS	58	55	3	94.8%
	PUTNAM	8	8	0	100.0%
	RAY	29	27	2	93.1%
	SALINE	27	23	4	85.2%
	SULLIVAN	11	10	1	90.9%
	WORTH	1	1	0	100.0%
	NW TOTAL	648	601	47	92.7%
NE REGION	ADAIR	29	28	1	96.6%
	AUDRAIN	47	43	4	91.5%
	BOONE	274	261	13	95.3%
	CALLAWAY	50	50	0	100.0%
	CLARK	5	5	0	100.0%
	COLE	140	132	8	94.3%
	FRANKLIN	93	87	6	93.5%
	GASCONADE	10	8	2	80.0%
	HOWARD	8	8	0	100.0%
	KNOX	3	3	0	100.0%
	LEWIS	7	7	0	100.0%
	LINCOLN	57	56	1	98.2%
	MACON	13	13	0	100.0%
	MARION	56	56	0	100.0%
	MONROE	12	12	0	100.0%
	MONTGOMERY	11	11	0	100.0%
	OSAGE	13	13	0	100.0%
	PIKE	16	15	1	93.8%
	RALLS	5	5	0	100.0%
	RANDOLPH	50	48	2	96.0%
	SCHUYLER	3	2	1	66.7%
	SCOTLAND	1	1	0	100.0%
	SHELBY	6	6	0	100.0%
	WARREN	27	26	1	96.3%
	NE TOTAL	936	896	40	95.7%
SE REGION	BOLLINGER	10	9	1	90.0%
	BUTLER	71	69	2	97.2%
	CAPE GIRARDEAU	116	112	4	96.6%
	CARTER	7	7	0	100.0%
	CRAWFORD	37	36	1	97.3%
	DENT	25	24	1	96.0%
	DUNKLIN	95	87	8	91.6%
	HOWELL	60	54	6	90.0%

TABLE 26
FOOD STAMP EXPEDITED APPLICATIONS
APRIL 2005

		EXPEDITED APPLICATIONS	APPLICATIONS TIMELY	APPLICATIONS NOT TIMELY	PERCENT TIMELY
SE REGION	IRON	19	19	0	100.0%
	MADISON	21	20	1	95.2%
	MARIES	13	13	0	100.0%
	MISSISSIPPI	53	52	1	98.1%
	NEW MADRID	54	53	1	98.1%
	OREGON	11	10	1	90.9%
	PEMISCOT	73	72	1	98.6%
	PERRY	17	17	0	100.0%
	PHELPS	57	57	0	100.0%
	PULASKI	50	50	0	100.0%
	REYNOLDS	5	4	1	80.0%
	RIPLEY	40	39	1	97.5%
	ST FRANCOIS	104	93	11	89.4%
	STE GENEVIEVE	18	17	1	94.4%
	SCOTT	72	68	4	94.4%
	SHANNON	10	10	0	100.0%
	STODDARD	42	42	0	100.0%
	TEXAS	22	21	1	95.5%
	WASHINGTON	43	42	1	97.7%
	WAYNE	22	19	3	86.4%
	SE TOTAL	1,167	1,116	51	95.6%
SW REGION	BARRY	52	51	1	98.1%
	BARTON	14	14	0	100.0%
	BATES	10	10	0	100.0%
	BENTON	31	29	2	93.5%
	CAMDEN	53	49	4	92.5%
	CEDAR	17	16	1	94.1%
	CHRISTIAN	71	66	5	93.0%
	DADE	14	13	1	92.9%
	DALLAS	38	35	3	92.1%
	DOUGLAS	19	19	0	100.0%
	GREENE	434	399	35	91.9%
	HENRY	34	32	2	94.1%
	HICKORY	5	5	0	100.0%
	JASPER	226	211	15	93.4%
	LACLEDE	50	46	4	92.0%
	LAWRENCE	42	38	4	90.5%
	MCDONALD	52	48	4	92.3%
	MILLER	26	24	2	92.3%
	MONITEAU	15	15	0	100.0%
	MORGAN	23	23	0	100.0%
	NEWTON	57	51	6	89.5%
	OZARK	18	18	0	100.0%
	POLK	42	40	2	95.2%
	ST CLAIR	17	17	0	100.0%
	STONE	41	37	4	90.2%
	TANEY	89	80	9	89.9%
	VERNON	34	32	2	94.1%
	WEBSTER	31	27	4	87.1%
	WRIGHT	30	29	1	96.7%
	SW TOTAL	1,585	1,474	111	93.0%
KC REGION	CLAY	202	181	21	89.6%
	JACKSON	1,712	1,566	146	91.5%
	PLATTE	46	39	7	84.8%
	KC TOTAL	1,960	1,786	174	91.1%
STL REGION	JEFFERSON	215	198	17	92.1%
	ST CHARLES	178	173	5	97.2%
	ST LOUIS COUNTY	1,257	1,099	158	87.4%
	ST LOUIS CITY	1,937	1,772	165	91.5%
	STL TOTAL	3,587	3,242	345	90.4%
STATEWIDE		9,883	9,115	768	92.2%

TABLE 27
FOOD STAMP PROGRAM PARTICIPATION
APRIL 2005

COUNTY	TOTAL PERSONS	TOTAL HOUSEHOLDS	PA PERSONS	PA HOUSEHOLDS	NON-PA PERSONS	NON-PA HOUSEHOLDS	TOTAL BENEFITS ISSUED	AVERAGE VALUE OF BENEFITS PER PERSON
STATEWIDE	768,350	298,896	261,538	93,174	506,812	205,722	$61,548,539	$80.10
ADAIR	2,853	1,133	673	297	2,180	836	$201,175	$70.51
ANDREW	1,117	423	292	115	825	308	$79,447	$71.13
ATCHISON	673	275	140	61	533	214	$49,825	$74.03
AUDRAIN	3,299	1,279	975	360	2,324	919	$256,784	$77.84
BARRY	6,146	2,068	1,539	512	4,607	1,556	$455,889	$74.18
BARTON	2,150	751	657	217	1,493	534	$153,433	$71.36
BATES	2,262	745	549	170	1,713	575	$159,111	$70.34
BENTON	3,321	1,276	931	330	2,390	946	$253,550	$76.35
BOLLINGER	2,183	779	544	199	1,639	580	$149,094	$68.30
BOONE	15,452	6,396	6,028	2,077	9,424	4,319	$1,284,315	$83.12
BUCHANAN	13,673	5,296	4,377	1,569	9,296	3,727	$1,076,657	$78.74
BUTLER	10,072	4,012	4,008	1,510	6,064	2,502	$722,579	$71.74
CALDWELL	1,245	419	290	95	955	324	$89,113	$71.58
CALLAWAY	4,493	1,660	1,244	442	3,249	1,218	$347,380	$77.32
CAMDEN	4,561	1,670	876	320	3,685	1,350	$357,634	$78.41
CAPE GIRARDEAU	9,204	3,614	3,694	1,294	5,510	2,320	$722,133	$78.46
CARROLL	1,484	528	315	116	1,169	412	$107,656	$72.54
CARTER	1,761	656	558	214	1,203	442	$122,983	$69.84
CASS	6,944	2,385	2,128	689	4,816	1,696	$563,170	$81.10
CEDAR	2,815	1,049	824	289	1,991	760	$203,683	$72.36
CHARITON	823	301	223	77	600	224	$56,786	$69.00
CHRISTIAN	6,109	2,105	1,615	559	4,494	1,546	$481,428	$78.81
CLARK	1,028	359	312	104	716	255	$70,776	$68.85
CLAY	13,879	5,103	3,482	1,216	10,397	3,887	$1,140,668	$82.19
CLINTON	1,426	489	326	107	1,100	382	$105,509	$73.99
COLE	6,408	2,467	2,024	714	4,384	1,753	$493,938	$77.08
COOPER	1,750	679	478	169	1,272	510	$124,020	$70.87
CRAWFORD	4,460	1,588	1,264	414	3,196	1,174	$328,335	$73.62
DADE	1,258	447	300	108	958	339	$85,103	$67.65
DALLAS	2,909	1,062	677	266	2,232	796	$217,651	$74.82
DAVIESS	1,193	372	204	64	989	308	$86,015	$72.10
DE KALB	1,014	375	254	101	760	274	$71,495	$70.51
DENT	2,954	1,088	802	309	2,152	779	$214,436	$72.59
DOUGLAS	3,008	1,099	907	336	2,101	763	$229,539	$76.31
DUNKLIN	11,183	4,321	4,509	1,660	6,674	2,661	$774,011	$69.21
FRANKLIN	8,833	3,049	2,015	770	6,818	2,279	$680,548	$77.05
GASCONADE	1,549	578	289	121	1,260	457	$112,149	$72.40
GENTRY	599	206	130	50	469	156	$39,015	$65.13
GREENE	32,560	12,855	9,578	3,802	22,982	9,053	$2,589,066	$79.52
GRUNDY	1,545	561	463	172	1,082	389	$99,439	$64.36
HARRISON	1,149	419	302	105	847	314	$81,966	$71.34
HENRY	3,814	1,464	1,201	441	2,613	1,023	$284,302	$74.54
HICKORY	1,399	578	334	149	1,065	429	$97,711	$69.84
HOLT	538	189	103	48	435	141	$36,999	$68.77
HOWARD	1,160	438	312	113	848	325	$86,911	$74.92
HOWELL	8,515	3,005	2,560	918	5,955	2,087	$605,347	$71.09
IRON	2,553	935	775	272	1,778	663	$182,518	$71.49
JACKSON	95,619	37,233	35,401	11,992	60,218	25,241	$8,075,697	$84.46
JASPER	20,064	7,495	6,153	2,195	13,911	5,300	$1,537,701	$76.64
JEFFERSON	17,275	6,485	4,506	1,726	12,769	4,759	$1,416,521	$82.00
JOHNSON	4,508	1,662	1,202	409	3,306	1,253	$353,888	$78.50
KNOX	449	160	114	47	335	113	$29,827	$66.43
LACLEDE	6,329	2,134	1,725	591	4,604	1,543	$452,203	$71.45
LAFAYETTE	4,105	1,487	1,057	370	3,048	1,117	$312,486	$76.12
LAWRENCE	5,511	1,941	1,357	496	4,154	1,445	$398,042	$72.23
LEWIS	1,076	409	289	100	787	309	$75,425	$70.10
LINCOLN	5,576	1,863	1,126	353	4,450	1,510	$452,129	$81.08

TABLE 27
FOOD STAMP PROGRAM PARTICIPATION
APRIL 2005

COUNTY	TOTAL PERSONS	TOTAL HOUSEHOLDS	PA PERSONS	PA HOUSEHOLDS	NON-PA PERSONS	NON-PA HOUSEHOLDS	TOTAL BENEFITS ISSUED	AVERAGE VALUE OF BENEFITS PER PERSON
LINN	1,843	675	408	155	1,435	520	$122,845	$66.65
LIVINGSTON	2,139	776	635	233	1,504	543	$150,516	$70.37
MCDONALD	4,806	1,510	791	271	4,015	1,239	$338,673	$70.47
MACON	1,802	692	450	184	1,352	508	$122,783	$68.14
MADISON	2,390	909	741	279	1,649	630	$167,565	$70.11
MARIES	1,177	422	301	100	876	322	$89,038	$75.65
MARION	4,710	1,767	1,645	573	3,065	1,194	$352,232	$74.78
MERCER	415	153	81	33	334	120	$30,328	$73.08
MILLER	4,127	1,420	913	310	3,214	1,110	$301,502	$73.06
MISSISSIPPI	4,555	1,943	1,990	744	2,565	1,199	$344,160	$75.56
MONITEAU	1,568	537	440	145	1,128	392	$114,848	$73.24
MONROE	1,037	358	277	87	760	271	$73,572	$70.95
MONTGOMERY	1,549	549	354	127	1,195	422	$116,855	$75.44
MORGAN	3,280	1,138	787	248	2,493	890	$237,336	$72.36
NEW MADRID	5,573	2,298	2,141	848	3,432	1,450	$393,572	$70.62
NEWTON	7,122	2,359	1,710	556	5,412	1,803	$522,082	$73.31
NODAWAY	1,225	486	238	114	987	372	$88,995	$72.65
OREGON	2,568	937	724	305	1,844	632	$180,459	$70.27
OSAGE	967	352	136	65	831	287	$74,280	$76.81
OZARK	2,021	779	550	219	1,471	560	$146,367	$72.42
PEMISCOT	7,948	3,034	3,558	1,268	4,390	1,766	$564,667	$71.05
PERRY	1,945	733	592	225	1,353	508	$139,232	$71.58
PETTIS	6,377	2,218	2,060	673	4,317	1,545	$462,643	$72.55
PHELPS	5,655	1,992	1,567	560	4,088	1,432	$421,249	$74.49
PIKE	2,506	886	590	225	1,916	661	$182,699	$72.90
PLATTE	3,770	1,341	984	346	2,786	995	$307,120	$81.46
POLK	4,887	1,683	1,228	403	3,659	1,280	$369,640	$75.64
PULASKI	4,846	1,791	1,201	459	3,645	1,332	$370,618	$76.48
PUTNAM	674	265	194	77	480	188	$49,315	$73.17
RALLS	929	337	265	95	664	242	$65,303	$70.29
RANDOLPH	4,457	1,705	1,585	548	2,872	1,157	$321,994	$72.24
RAY	2,529	845	671	220	1,858	625	$181,581	$71.80
REYNOLDS	1,658	621	474	191	1,184	430	$115,788	$69.84
RIPLEY	4,094	1,608	1,462	550	2,632	1,058	$281,635	$68.79
ST CHARLES	13,775	5,212	4,428	1,537	9,347	3,675	$1,201,994	$87.26
ST CLAIR	1,720	666	451	180	1,269	486	$125,430	$72.92
ST FRANCOIS	11,002	4,200	3,722	1,355	7,280	2,845	$805,583	$73.22
STE GENEVIEVE	1,872	685	525	187	1,347	498	$143,323	$76.56
ST LOUIS COUNTY	82,274	32,977	35,309	12,348	46,965	20,629	$7,136,156	$86.74
SALINE	3,313	1,224	1,007	342	2,306	882	$231,308	$69.82
SCHUYLER	566	210	116	54	450	156	$36,209	$63.97
SCOTLAND	391	152	113	46	278	106	$24,121	$61.69
SCOTT	8,948	3,572	3,584	1,322	5,364	2,250	$654,405	$73.13
SHANNON	2,264	819	597	233	1,667	586	$160,798	$71.02
SHELBY	819	293	265	95	554	198	$56,321	$68.77
STODDARD	5,458	2,215	1,622	679	3,836	1,536	$374,908	$68.69
STONE	4,635	1,629	899	329	3,736	1,300	$369,219	$79.66
SULLIVAN	1,080	424	250	105	830	319	$76,482	$70.82
TANEY	6,423	2,308	1,121	394	5,302	1,914	$508,009	$79.09
TEXAS	4,632	1,616	1,388	481	3,244	1,135	$320,312	$69.15
VERNON	3,599	1,311	1,039	378	2,560	933	$253,259	$70.37
WARREN	2,909	1,031	636	232	2,273	799	$227,840	$78.32
WASHINGTON	6,410	2,355	1,948	709	4,462	1,646	$494,416	$77.13
WAYNE	3,865	1,443	1,246	455	2,619	988	$274,788	$71.10
WEBSTER	4,545	1,539	1,234	429	3,311	1,110	$334,336	$73.56
WORTH	242	87	67	22	175	65	$16,154	$66.75
WRIGHT	4,383	1,605	1,253	483	3,130	1,122	$315,087	$71.89
ST LOUIS CITY	106,240	48,789	47,964	17,023	58,276	31,766	$9,771,378	$91.97

TABLE 28
FOOD STAMP PROGRAM PARTICIPATION BY REGION AND COUNTY
APRIL 2005

		TOTAL HOUSEHOLDS	TOTAL PERSONS	TOTAL BENEFITS ISSUED	AVERAGE VALUE OF BENEFITS PER HOUSEHOLD	AVERAGE VALUE OF BENEFITS PER PERSON
NW REGION	ANDREW	423	1,117	$79,447	$187.82	$71.13
	ATCHISON	275	673	$49,825	$181.18	$74.03
	BUCHANAN	5,296	13,673	$1,076,657	$203.30	$78.74
	CALDWELL	419	1,245	$89,113	$212.68	$71.58
	CARROLL	528	1,484	$107,656	$203.89	$72.54
	CASS	2,385	6,944	$563,170	$236.13	$81.10
	CHARITON	301	823	$56,786	$188.66	$69.00
	CLINTON	489	1,426	$105,509	$215.76	$73.99
	COOPER	679	1,750	$124,020	$182.65	$70.87
	DAVIESS	372	1,193	$86,015	$231.22	$72.10
	DE KALB	375	1,014	$71,495	$190.65	$70.51
	GENTRY	206	599	$39,015	$189.39	$65.13
	GRUNDY	561	1,545	$99,439	$177.25	$64.36
	HARRISON	419	1,149	$81,966	$195.62	$71.34
	HOLT	189	538	$36,999	$195.76	$68.77
	JOHNSON	1,662	4,508	$353,888	$212.93	$78.50
	LAFAYETTE	1,487	4,105	$312,486	$210.15	$76.12
	LINN	675	1,843	$122,845	$181.99	$66.65
	LIVINGSTON	776	2,139	$150,516	$193.96	$70.37
	MERCER	153	415	$30,328	$198.22	$73.08
	NODAWAY	486	1,225	$88,995	$183.12	$72.65
	PETTIS	2,218	6,377	$462,643	$208.59	$72.55
	PUTNAM	265	674	$49,315	$186.09	$73.17
	RAY	845	2,529	$181,581	$214.89	$71.80
	SALINE	1,224	3,313	$231,308	$188.98	$69.82
	SULLIVAN	424	1,080	$76,482	$180.38	$70.82
	WORTH	87	242	$16,154	$185.68	$66.75
	NW TOTAL	23,219	63,623	$4,743,653	$204.30	$74.56
NE REGION	ADAIR	1,133	2,853	$201,175	$177.56	$70.51
	AUDRAIN	1,279	3,299	$256,784	$200.77	$77.84
	BOONE	6,396	15,452	$1,284,315	$200.80	$83.12
	CALLAWAY	1,660	4,493	$347,380	$209.27	$77.32
	CLARK	359	1,028	$70,776	$197.15	$68.85
	COLE	2,467	6,408	$493,938	$200.22	$77.08
	FRANKLIN	3,049	8,833	$680,548	$223.20	$77.05
	GASCONADE	578	1,549	$112,149	$194.03	$72.40
	HOWARD	438	1,160	$86,911	$198.43	$74.92
	KNOX	160	449	$29,827	$186.42	$66.43
	LEWIS	409	1,076	$75,425	$184.41	$70.10
	LINCOLN	1,863	5,576	$452,129	$242.69	$81.08
	MACON	692	1,802	$122,783	$177.43	$68.14
	MARION	1,767	4,710	$352,232	$199.34	$74.78
	MONROE	358	1,037	$73,572	$205.51	$70.95
	MONTGOMERY	549	1,549	$116,855	$212.85	$75.44
	OSAGE	352	967	$74,280	$211.02	$76.81
	PIKE	886	2,506	$182,699	$206.21	$72.90
	RALLS	337	929	$65,303	$193.78	$70.29
	RANDOLPH	1,705	4,457	$321,994	$188.85	$72.24
	SCHUYLER	210	566	$36,209	$172.42	$63.97
	SCOTLAND	152	391	$24,121	$158.69	$61.69
	SHELBY	293	819	$56,321	$192.22	$68.77
	WARREN	1,031	2,909	$227,840	$220.99	$78.32
	NE TOTAL	28,123	74,818	$5,745,566	$204.30	$76.79
SE REGION	BOLLINGER	779	2,183	$149,094	$191.39	$68.30
	BUTLER	4,012	10,072	$722,579	$180.10	$71.74
	CAPE GIRARDEAU	3,614	9,204	$722,133	$199.82	$78.46
	CARTER	656	1,761	$122,983	$187.47	$69.84
	CRAWFORD	1,588	4,460	$328,335	$206.76	$73.62
	DENT	1,088	2,954	$214,436	$197.09	$72.59
	DUNKLIN	4,321	11,183	$774,011	$179.13	$69.21
	HOWELL	3,005	8,515	$605,347	$201.45	$71.09

TABLE 28
FOOD STAMP PROGRAM PARTICIPATION BY REGION AND COUNTY
APRIL 2005

		TOTAL HOUSEHOLDS	TOTAL PERSONS	TOTAL BENEFITS ISSUED	AVERAGE VALUE OF BENEFITS PER HOUSEHOLD	AVERAGE VALUE OF BENEFITS PER PERSON
SE REGION	IRON	935	2,553	$182,518	$195.21	$71.49
	MADISON	909	2,390	$167,565	$184.34	$70.11
	MARIES	422	1,177	$89,038	$210.99	$75.65
	MISSISSIPPI	1,943	4,555	$344,160	$177.13	$75.56
	NEW MADRID	2,298	5,573	$393,572	$171.27	$70.62
	OREGON	937	2,568	$180,459	$192.59	$70.27
	PEMISCOT	3,034	7,948	$564,667	$186.11	$71.05
	PERRY	733	1,945	$139,232	$189.95	$71.58
	PHELPS	1,992	5,655	$421,249	$211.47	$74.49
	PULASKI	1,791	4,846	$370,618	$206.93	$76.48
	REYNOLDS	621	1,658	$115,788	$186.45	$69.84
	RIPLEY	1,608	4,094	$281,635	$175.15	$68.79
	ST FRANCOIS	4,200	11,002	$805,583	$191.81	$73.22
	STE GENEVIEVE	685	1,872	$143,323	$209.23	$76.56
	SCOTT	3,572	8,948	$654,405	$183.20	$73.13
	SHANNON	819	2,264	$160,798	$196.33	$71.02
	STODDARD	2,215	5,458	$374,908	$169.26	$68.69
	TEXAS	1,616	4,632	$320,312	$198.21	$69.15
	WASHINGTON	2,355	6,410	$494,416	$209.94	$77.13
	WAYNE	1,443	3,865	$274,788	$190.43	$71.10
	SE TOTAL	53,191	139,745	$10,117,952	$190.22	$72.40
SW REGION	BARRY	2,068	6,146	$455,889	$220.45	$74.18
	BARTON	751	2,150	$153,433	$204.30	$71.36
	BATES	745	2,262	$159,111	$213.57	$70.34
	BENTON	1,276	3,321	$253,550	$198.71	$76.35
	CAMDEN	1,670	4,561	$357,634	$214.15	$78.41
	CEDAR	1,049	2,815	$203,683	$194.17	$72.36
	CHRISTIAN	2,105	6,109	$481,428	$228.71	$78.81
	DADE	447	1,258	$85,103	$190.39	$67.65
	DALLAS	1,062	2,909	$217,651	$204.94	$74.82
	DOUGLAS	1,099	3,008	$229,539	$208.86	$76.31
	GREENE	12,855	32,560	$2,589,066	$201.41	$79.52
	HENRY	1,464	3,814	$284,302	$194.20	$74.54
	HICKORY	578	1,399	$97,711	$169.05	$69.84
	JASPER	7,495	20,064	$1,537,701	$205.16	$76.64
	LACLEDE	2,134	6,329	$452,203	$211.90	$71.45
	LAWRENCE	1,941	5,511	$398,042	$205.07	$72.23
	MCDONALD	1,510	4,806	$338,673	$224.29	$70.47
	MILLER	1,420	4,127	$301,502	$212.33	$73.06
	MONITEAU	537	1,568	$114,848	$213.87	$73.24
	MORGAN	1,138	3,280	$237,336	$208.56	$72.36
	NEWTON	2,359	7,122	$522,082	$221.31	$73.31
	OZARK	779	2,021	$146,367	$187.89	$72.42
	POLK	1,683	4,887	$369,640	$219.63	$75.64
	ST CLAIR	666	1,720	$125,430	$188.33	$72.92
	STONE	1,629	4,635	$369,219	$226.65	$79.66
	TANEY	2,308	6,423	$508,009	$220.11	$79.09
	VERNON	1,311	3,599	$253,259	$193.18	$70.37
	WEBSTER	1,539	4,545	$334,336	$217.24	$73.56
	WRIGHT	1,605	4,383	$315,087	$196.32	$71.89
	SW TOTAL	57,223	157,332	$11,891,834	$207.82	$75.58
KC REGION	CLAY	5,103	13,879	$1,140,668	$223.53	$82.19
	JACKSON	37,233	95,619	$8,075,697	$216.90	$84.46
	PLATTE	1,341	3,770	$307,120	$229.02	$81.46
	KC TOTAL	43,677	113,268	$9,523,485	$218.04	$84.08
STL REGION	JEFFERSON	6,485	17,275	$1,416,521	$218.43	$82.00
	ST CHARLES	5,212	13,775	$1,201,994	$230.62	$87.26
	ST LOUIS COUNTY	32,977	82,274	$7,136,156	$216.40	$86.74
	ST LOUIS CITY	48,789	106,240	$9,771,378	$200.28	$91.97
	STL TOTAL	93,463	219,564	$19,526,049	$208.92	$88.93
STATEWIDE		298,896	768,350	$61,548,539	$205.92	$80.10